

Lat. 3, Main 2, Cowskin Interceptor Sewer SANITARY SEWER IMPROVEMENTS to serve **AUBURN HILLS 9TH ADDITION**

Project Number
468-82955
Index Code
7 4 3 7 8 9

CITY OF WICHITA, KANSAS
Michael E. Lindebak, P.E. City Engineer

GENERAL NOTES:

- Contractor will be required to provide notice to utility companies a minimum of twenty-four (24) hours prior to any excavation, as follows:
 Kansas One-Call 687-2470
 The Contractor must notify the following in case of an emergency:
 Multimedia Cablevision 262-0661
 K.F.L. Gas Service Company 383-8650
 Kansas Gas & Electric Company 383-8600
 Peoples Gas Company 942-8350
 Southwestern Bell Telephone Company 1-571-2611
 City of Wichita Water Dept. 268-4908
 City of Wichita Traffic Engineering 269-4446
- Underground utility service lines and overhead utility pole lines are to be adjusted as necessary by others prior to construction unless the plans specifically call for their adjustment by the Contractor or unless the plans specifically identify a utility to be adjusted by its owner during construction. Existing utilities and their location, as shown on the plans, represent the best information obtainable for design. The Contractor will be required to work around existing utilities within the right-of-way which do not conflict with proposed construction.
- Trees and shrubs in public right-of-way which are in direct conflict with proposed new construction shall be removed by the Contractor with the Engineer's approval. Trees and shrubs which are not in direct conflict with proposed new construction shall be saved and protected from damage.
- The Contractor shall give all property owners and/or tenants of developed property abutting the construction of this project a minimum of ten (10) days advance notice prior to start of construction.
- The Contractor shall be responsible for preserving property irons. The Contractor will be required to re-establish any property irons which are damaged or destroyed by his construction operations. Such irons shall be re-established by a licensed land surveyor in accordance with state laws.
- All areas disturbed by construction operations shall be seeded with rye grass at a rate of 300 lbs/acre immediately following construction in that area. Prior to seeding, area shall be prepared per City specs.
- The Contractor shall be responsible for maintaining continuous flow of sewage through construction. Contractor's proposed method for maintaining sewage flow shall be approved by the Engineer. Cost of maintaining flow of sewage through construction will not be paid for directly and this cost shall be considered as subsidiary to the other pay items of work.
- When connecting to existing MH or stub, the contractor shall reshape MH bottom or adjust the existing stub's alignment or elevation as necessary. Cost shall be subsidiary to other bid items.

BENCHMARKS:

City Disc - 34.3' E. & 35' N. of S.W. Corner of N.W. 1/4, Sec. 25, T-27-S, R-2-W
Elev. = 156.63 (City Datum)

City Disc - 135th St. W. & Maple, 30' N. & 15' E. Cl. Both.
Elev. = 150.20 (City Datum)

INDEX:

| | |
|-------------------------|-----|
| Title Sheet | 1 |
| Line 1 | 2-3 |
| Line 2 | 4 |
| Line 3 | 5 |
| Line 4 | 6 |
| Easement Grading Plan | 7 |
| Standard Manhole Detail | 8 |
| Shallow Manhole Detail | 9 |
| Ring & Cover Detail | 10 |
| Riser Detail | 11 |
| Copy of Plat | 12 |

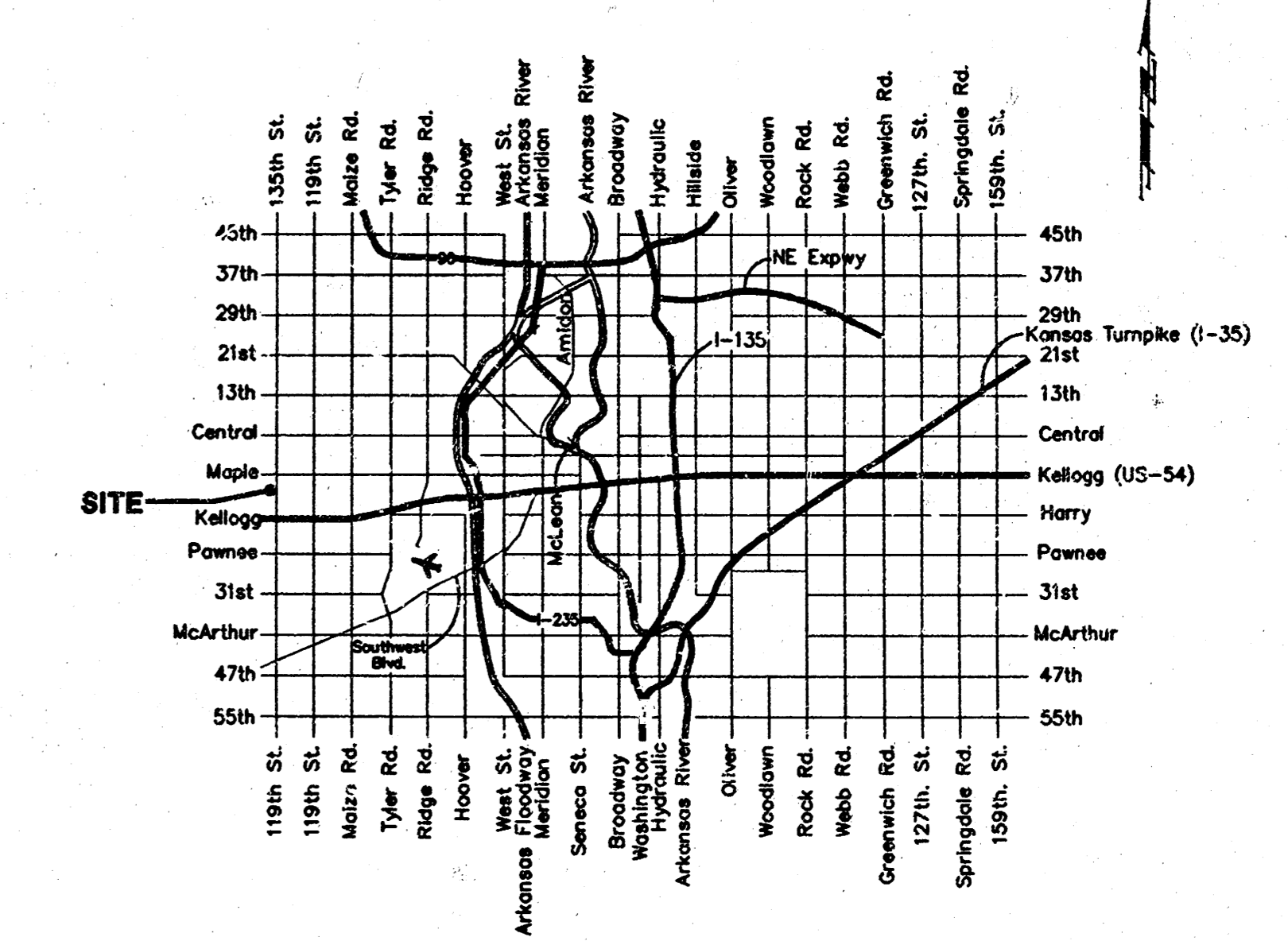
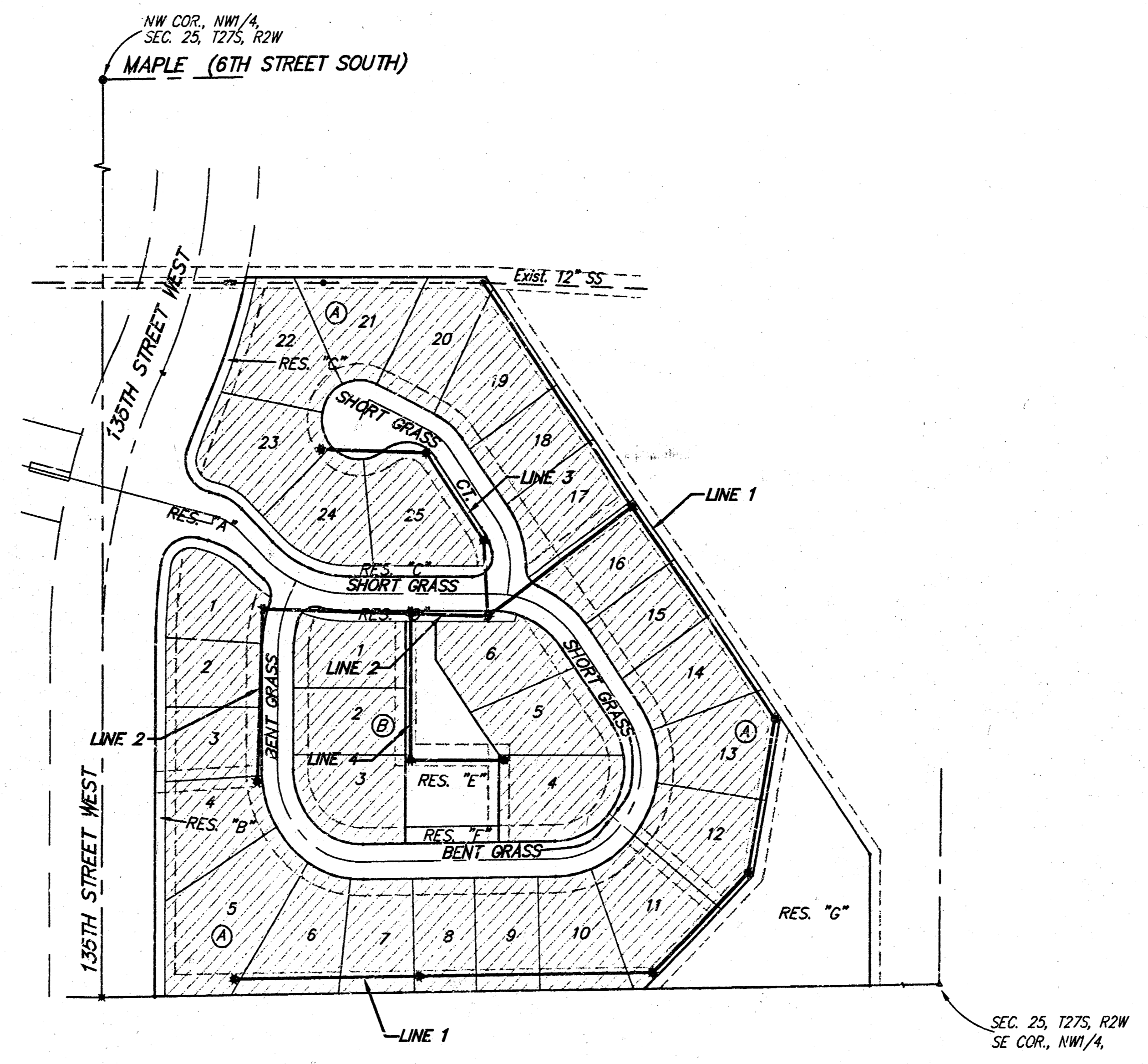

Vicinity Map

Benefit District:

Booked
P-105
Rev. Plan
10-27-99
RDL

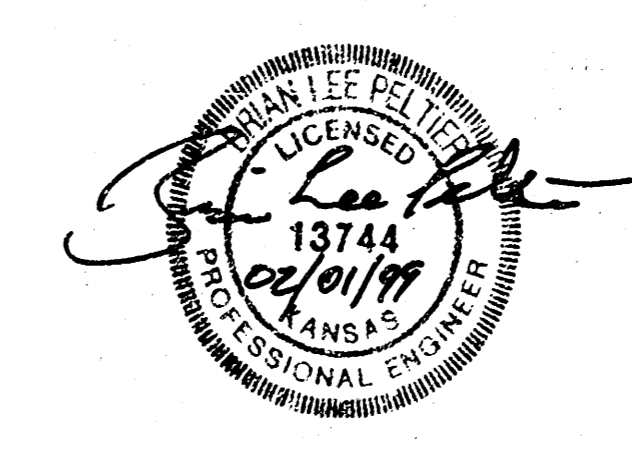

BAUGHMAN COMPANY P.A.
ENGINEERING, SURVEYING, & PLANNING
316-262-7271 • 312 ELLIS • WICHITA, KANSAS 67211

BENCHMARKS:
 City Disc - 34.3' E. & 35' N. of
 S.W. Corner of N.W. 1/4, Sec. 25,
 T-27-S, R-2-W.
 Elev. = 156.63 (City Datum)
 City Disc - 135th St. W. & Maple,
 30' N. & 15' E. CL Both.
 Elev. = 150.20 (City Datum)

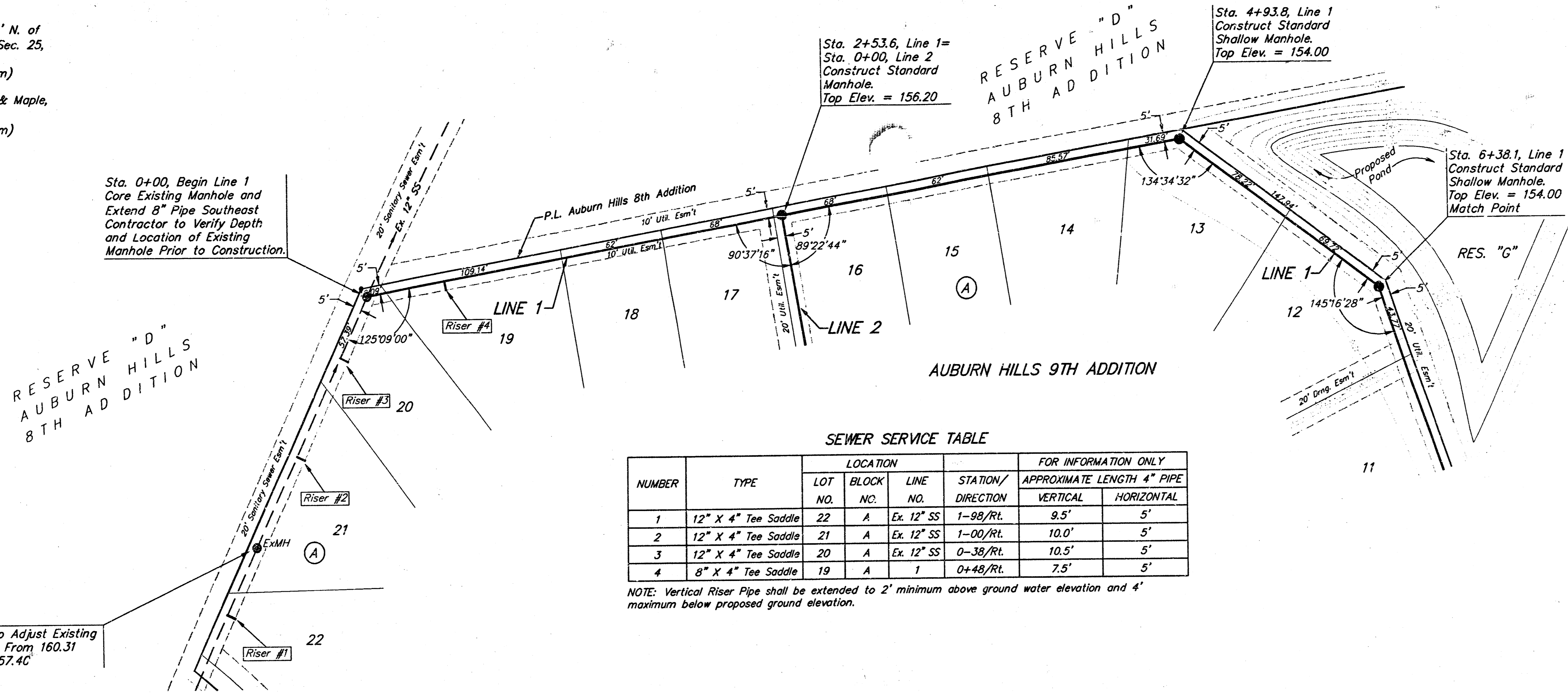

SCALE:
 1" = 40' HORIZONTAL
 1" = 5' VERTICAL
 • = IRON

SEWER SERVICE TABLE

| NUMBER | TYPE | LOCATION | | | FOR INFORMATION ONLY | | |
|--------|---------------------|----------|-----------|------------|----------------------|-------------------------------------|------------|
| | | LOT NO. | BLOCK NO. | LINE NO. | STATION/DIRECTION | APPROXIMATE LENGTH 4" PIPE VERTICAL | HORIZONTAL |
| 1 | 12" X 4" Tee Saddle | 22 | A | Ex. 12" SS | 1-98/Rt. | 9.5' | 5' |
| 2 | 12" X 4" Tee Saddle | 21 | A | Ex. 12" SS | 1-00/Rt. | 10.0' | 5' |
| 3 | 12" X 4" Tee Saddle | 20 | A | Ex. 12" SS | 0-38/Rt. | 10.5' | 5' |
| 4 | 8" X 4" Tee Saddle | 19 | A | 1 | 0+48/Rt. | 7.5' | 5' |

NOTE: Vertical Riser Pipe shall be extended to 2' minimum above ground water elevation and 4' maximum below proposed ground elevation.

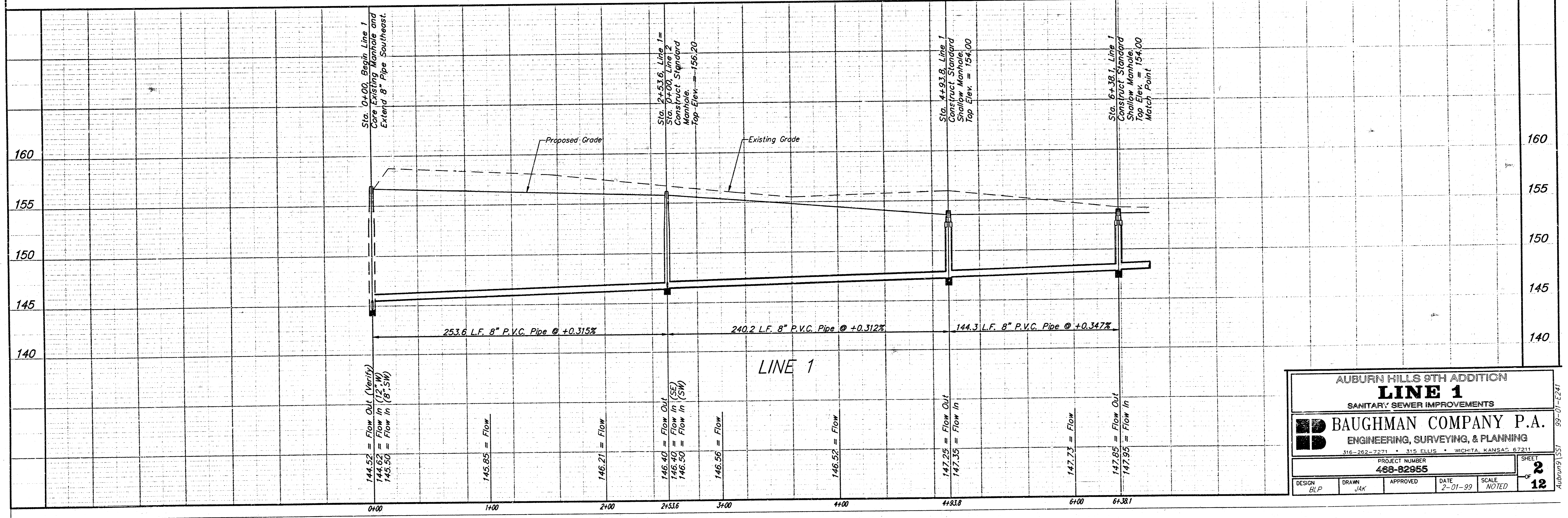
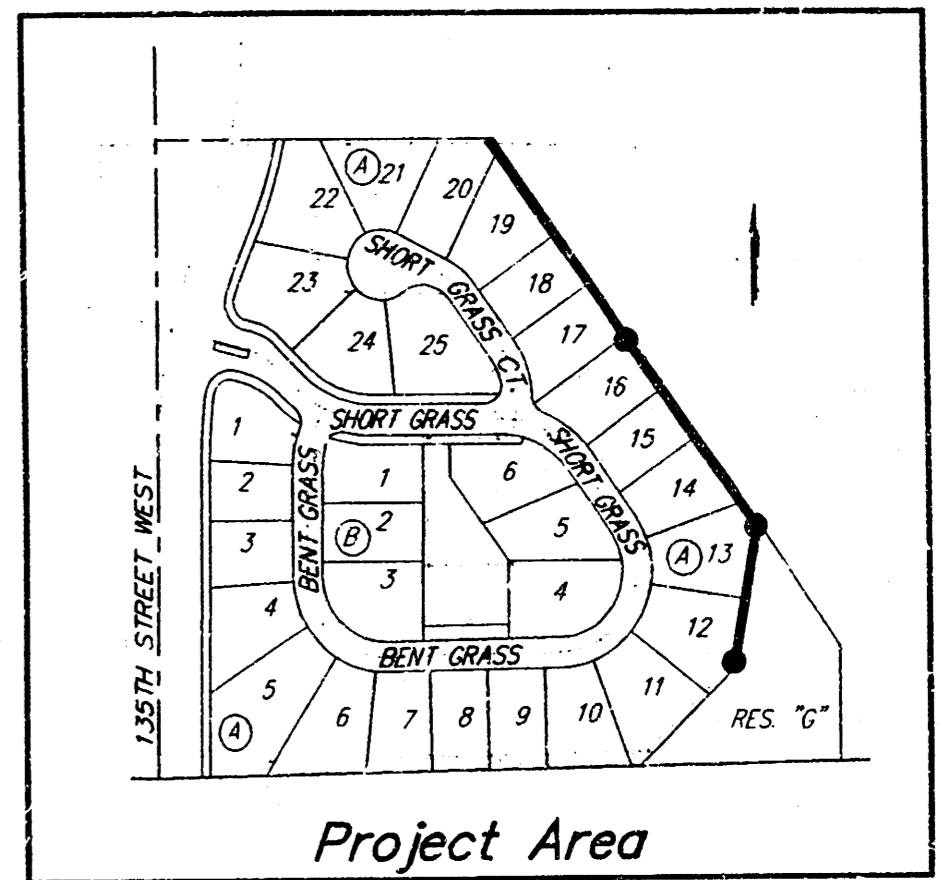

AUBURN HILLS 9TH ADDITION
LINE 1
 SANITARY SEWER IMPROVEMENTS

BAUGHMAN COMPANY P.A.
 ENGINEERING, SURVEYING, & PLANNING

316-262-7271 • 315 ELLIS • WICHITA, KANSAS 67211

PROJECT NUMBER
488-82955

DESIGN: BLP DRAWN: JAK APPROVED: DATE: 2-01-99 SCALE: NOTED

SHEET
2
 OF
12

Auburn Hills 9th Addition 99-01-E241

BENCHMARKS:
 City Disc - 34.3' E. & 35' N. of
 S.W. Corner of N.W. 1/4, Sec. 25,
 T-27-S, R-2-W.
 Elev. = 156.63 (City Datum)
 City Disc - 135th St. W. & Maple,
 30' N. & 15' E. Cl. Both.
 Elev. = 150.20 (City Datum)

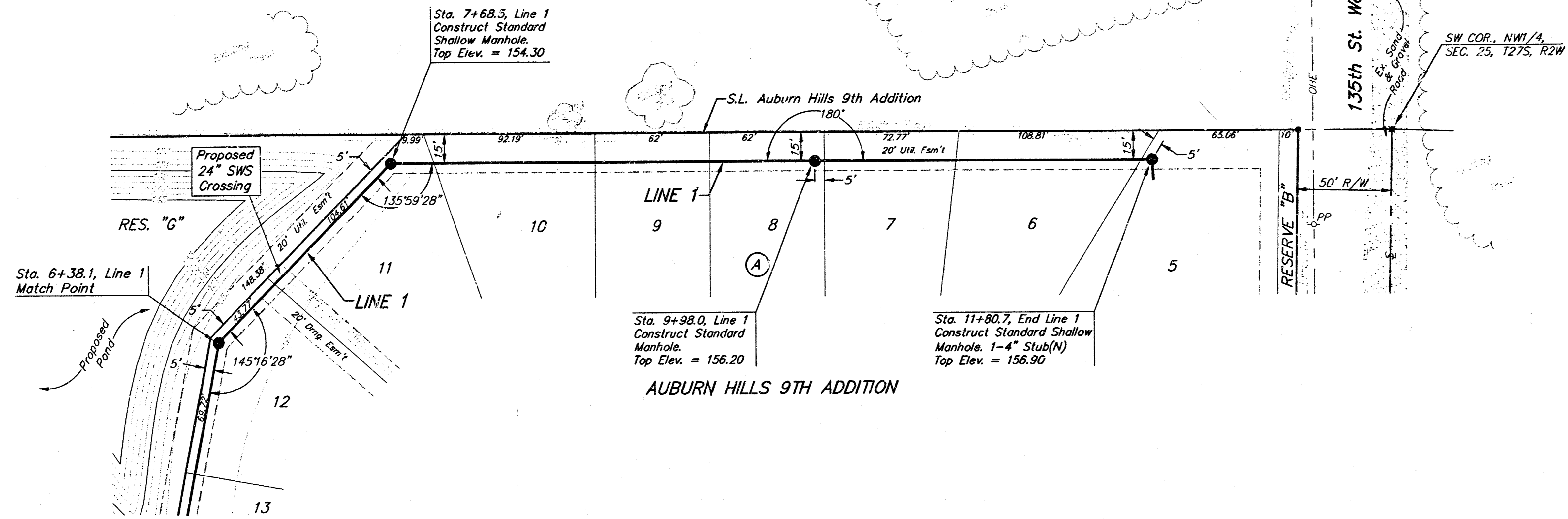

SCALE:
 1" = 40' HORIZONTAL
 1" = 5' VERTICAL
 • = IRON

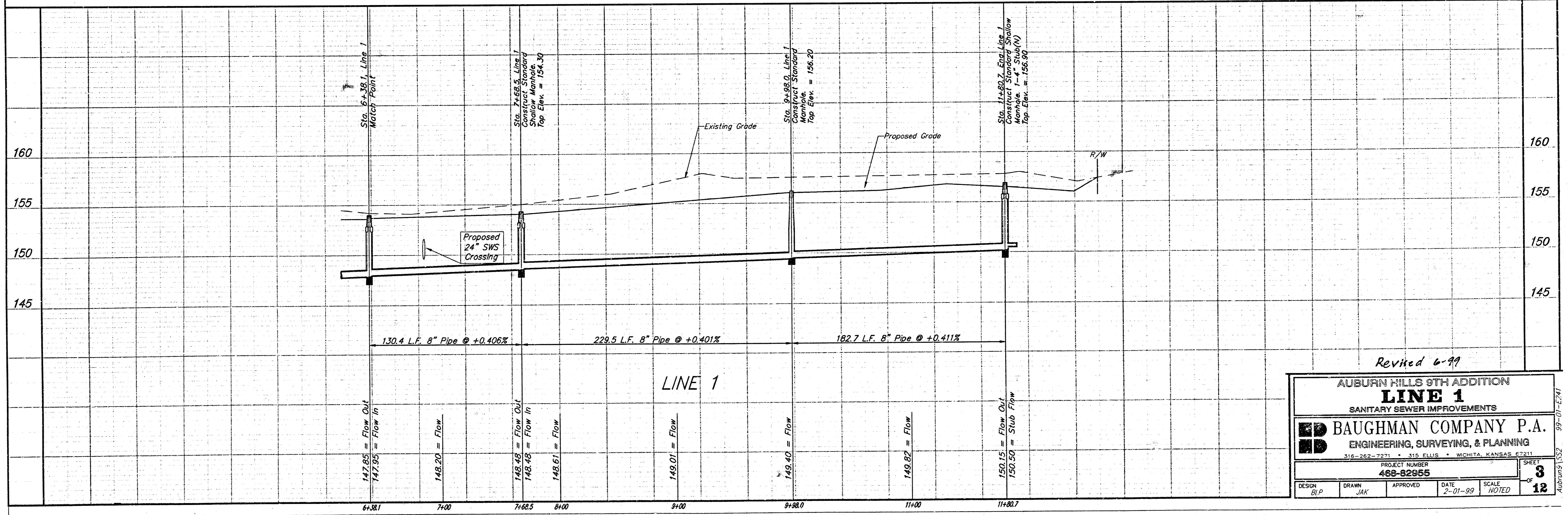
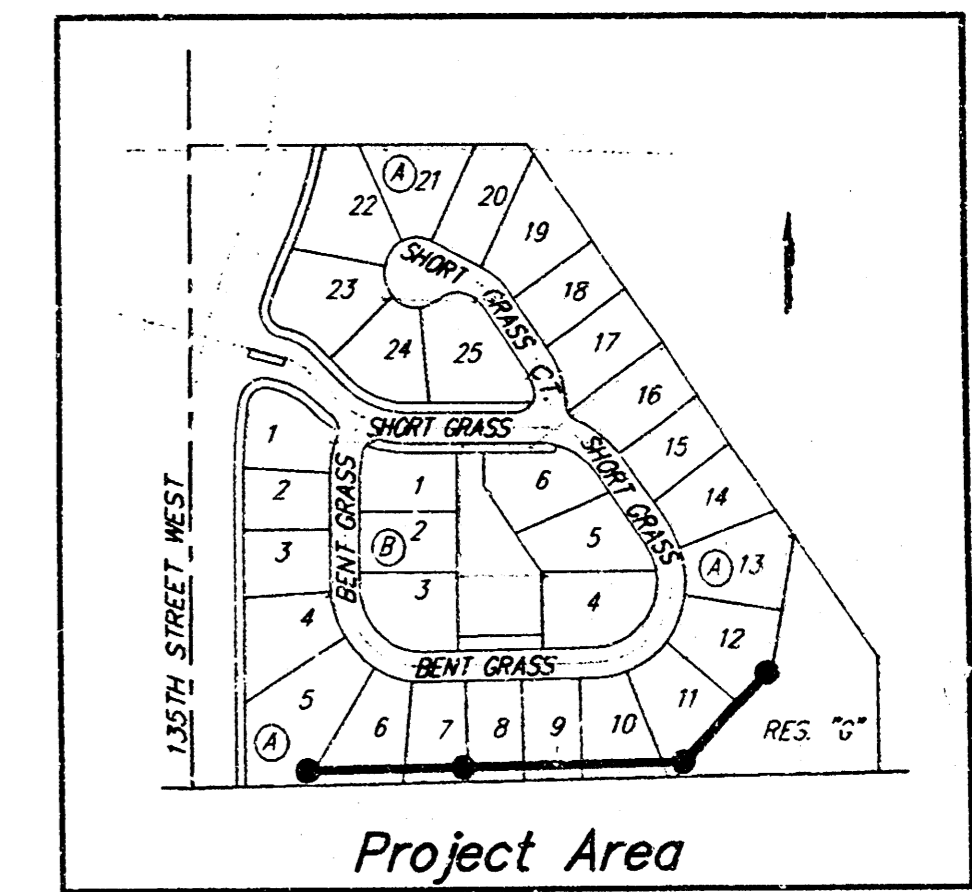

Revised 6-99

AUBURN HILLS 9TH ADDITION
LINE 1
 SANITARY SEWER IMPROVEMENTS

BAUGHMAN COMPANY P.A.
 ENGINEERING, SURVEYING, & PLANNING
 316-262-7271 • 316 ELLIS • WICHITA, KANSAS 67201

PROJECT NUMBER: **488-82955**

DESIGN: BLP DRAWN: JAK APPROVED: _____ DATE: 2-01-99 SCALE: NOTED

SHEET **3** OF **12**

BENCHMARKS:
 City Disc - 34.3' E. & 35' N. of
 S.W. Corner of N.W. 1/4, Sec. 25,
 T-27-S, R-2-W.
 Elev. = 156.63 (City Datum)
 City Disc - 135th St. W. & Maple,
 30' N. & 15' E. CL Both.
 Elev. = 150.20 (City Datum)

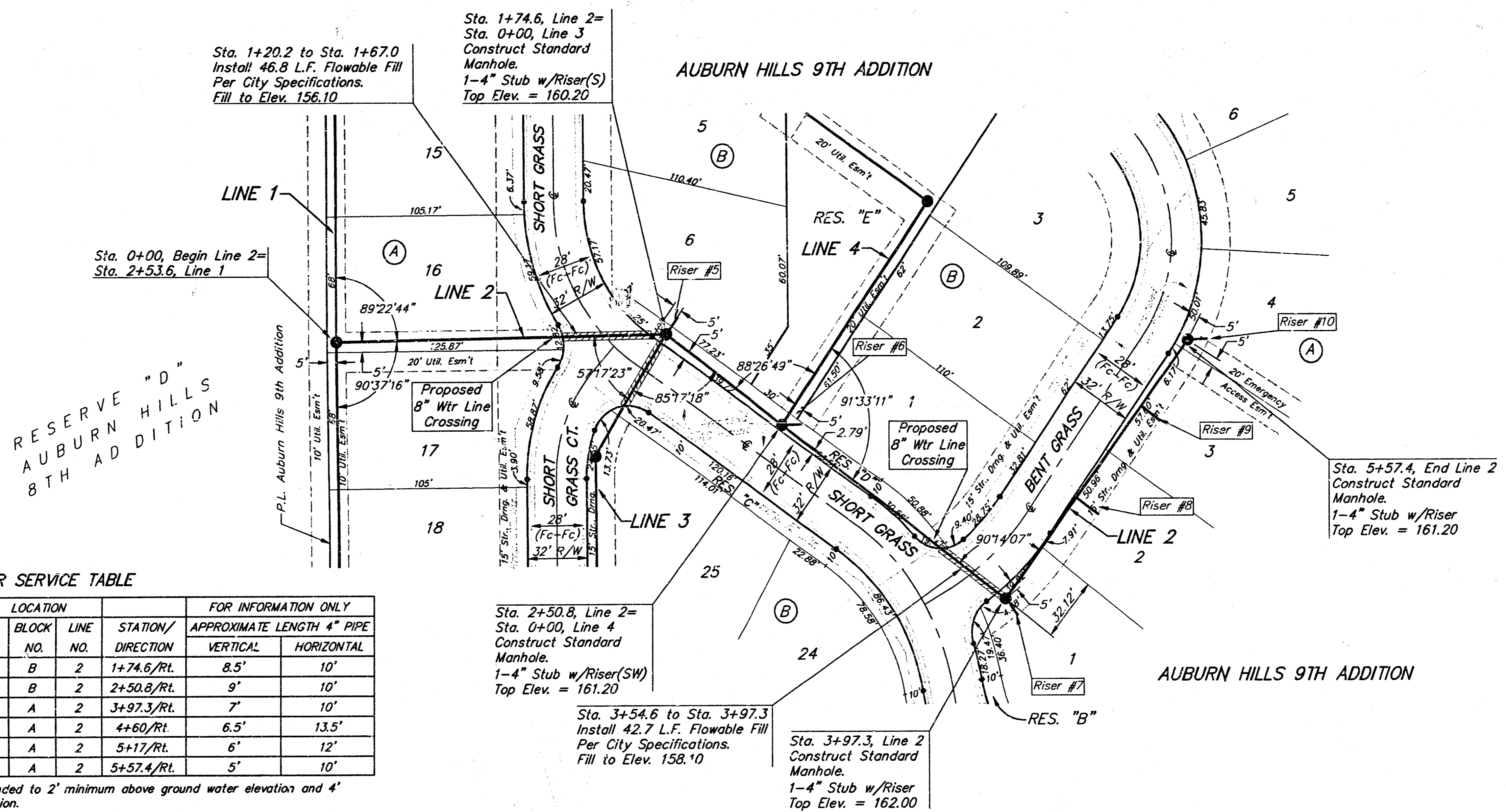

SCALE:
 1" = 40' HORIZONTAL
 1" = 5' VERTICAL
 • = IRON

SEWER SERVICE TABLE

| NUMBER | TYPE | LOT NO. | BLOCK NO. | LINE NO. | STATION/DIRECTION | APPROXIMATE LENGTH 4" PIPE | |
|--------|--------------------|---------|-----------|----------|-------------------|----------------------------|------------|
| | | | | | | VERTICAL | HORIZONTAL |
| 5 | 4" Stub | 6 | B | 2 | 1+74.6/RT | 8.5' | 10' |
| 6 | 4" Stub | 1 | B | 2 | 2+50.8/RT | 9' | 10' |
| 7 | 4" Stub | 1 | A | 2 | 3+97.3/RT | 7' | 10' |
| 8 | 8" x 4" Tee Saddle | 2 | A | 2 | 4+60/RT | 6.5' | 13.5' |
| 9 | 8" x 4" Tee Saddle | 3 | A | 2 | 5+17/RT | 6' | 12' |
| 10 | 4" Stub | 4 | A | 2 | 5+57.4/RT | 5' | 10' |

NOTE: Vertical Riser Pipe shall be extended to 2' minimum above ground water elevation and 4' maximum below proposed ground elevation.

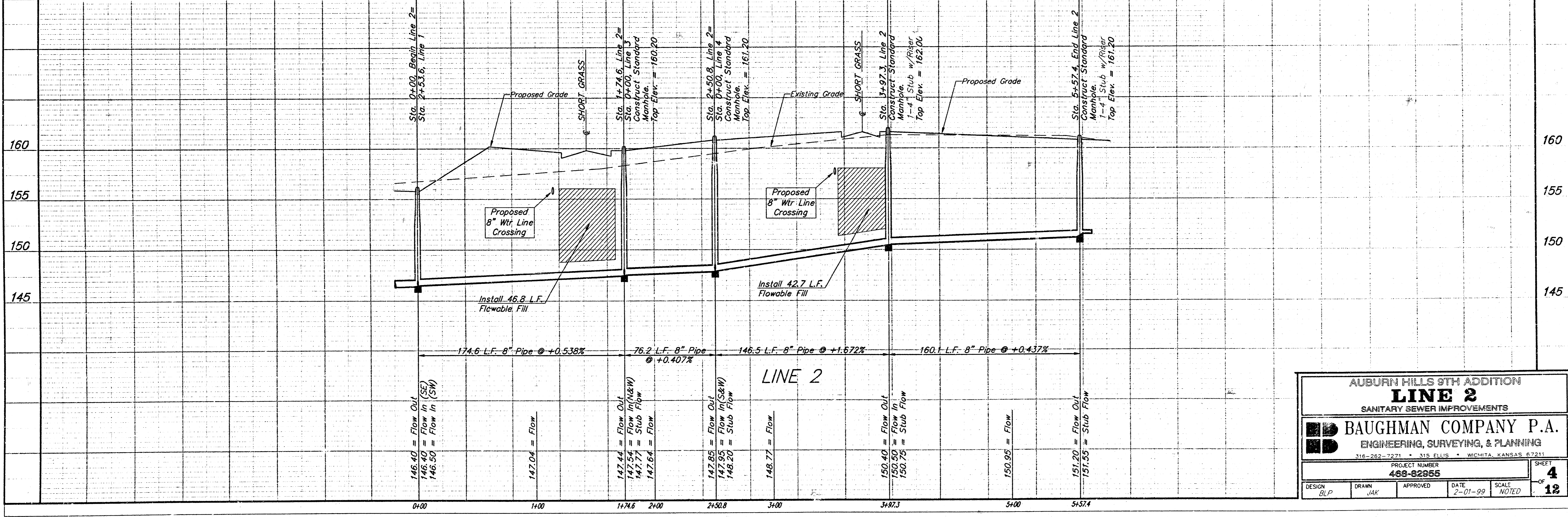
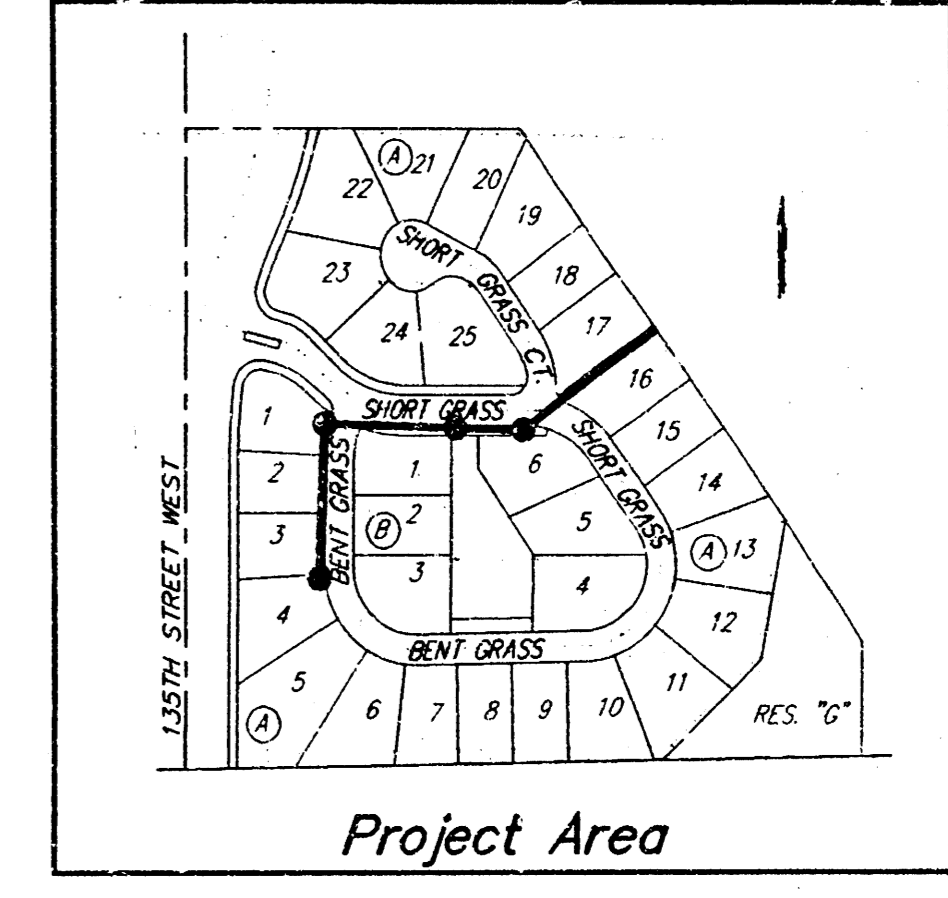

AUBURN HILLS 9TH ADDITION
LINE 2
 SANITARY SEWER IMPROVEMENTS

BAUGHMAN COMPANY P.A.
 ENGINEERING, SURVEYING, & PLANNING

PROJECT NUMBER
488-82855

DESIGN: BLP DRAWN: JAK APPROVED: DATE: 2-01-99 SCALE: NOTED

SHEET **4** OF **12**

BENCHMARKS:
 City Disc - 34.3' E. & 35' N. of
 S.W. Corner of N.W. 1/4, Sec. 25,
 T-27-S, R-2-W.
 Elev. = 156.63 (City Datum)
 City Disc - 135th St. W. & Maple,
 30' N. & 15' E. Cl. Both.
 Elev. = 150.20 (City Datum)

SCALE:
 1" = 40' HORIZONTAL
 1" = 5' VERTICAL
 • = IRON

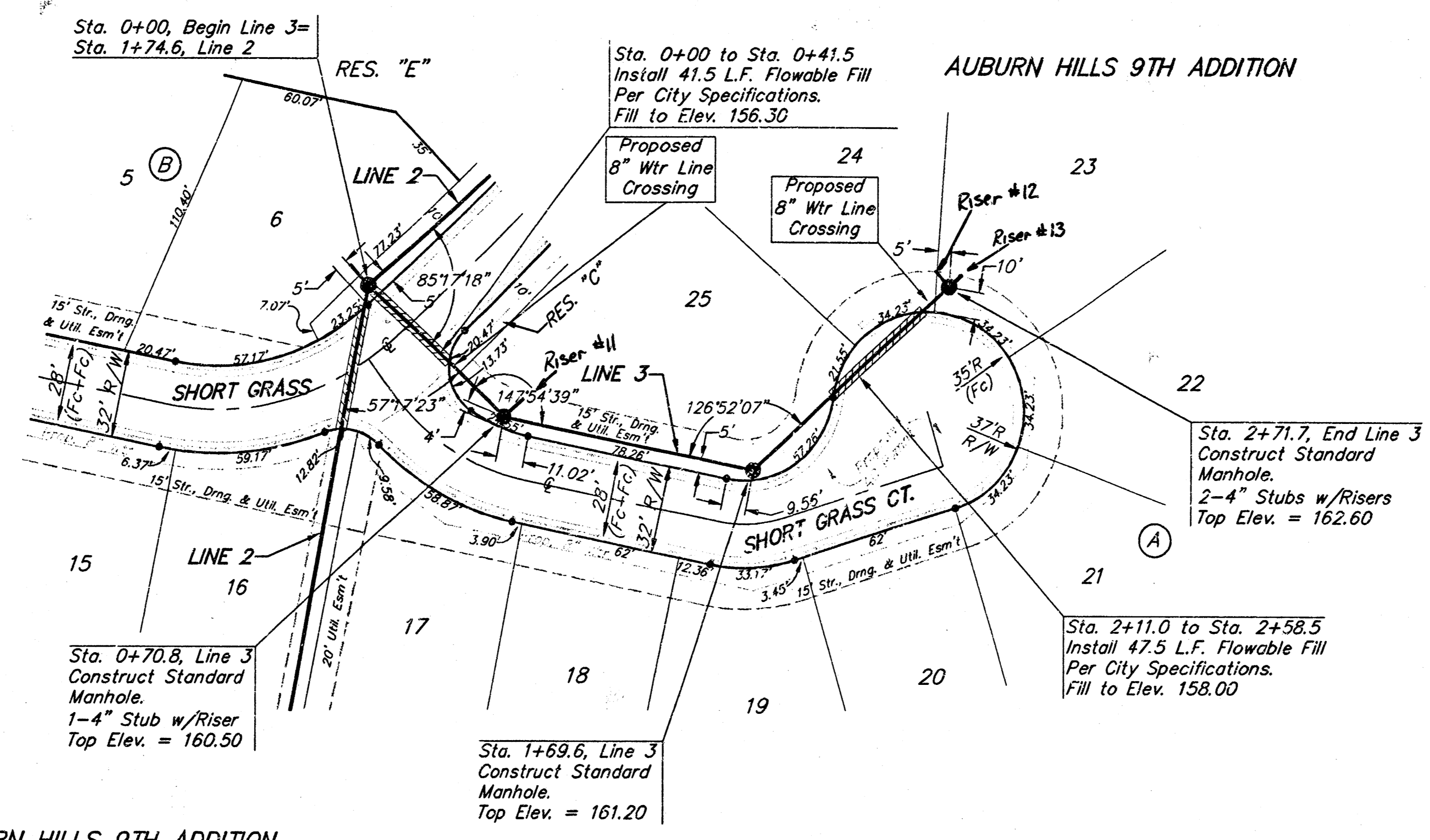

SEWER SERVICE TABLE

| NUMBER | TYPE | LOCATION | | | FOR INFORMATION ONLY | |
|--------|---------|----------|-----------|----------|----------------------|---|
| | | LOT NO. | BLOCK NO. | LINE NO. | STATION/DIRECTION | APPROXIMATE LENGTH 4" PIPE VERTICAL HORIZONTAL |
| 11 | 4" Stub | 25 | A | 3 | 0+70.8/Lt. | 7.5' 10' |
| 12 | 4" Stub | 24 | A | 3 | 2+71.1/Lt. | 5.5' 7.5' |
| 13 | 4" Stub | 23 | A | 3 | 2+71.1/Rt. | 5.5' 5' |

NOTE: Vertical Riser Pipe shall be extended to 2' minimum above ground water elevation and 4' maximum below proposed ground elevation.

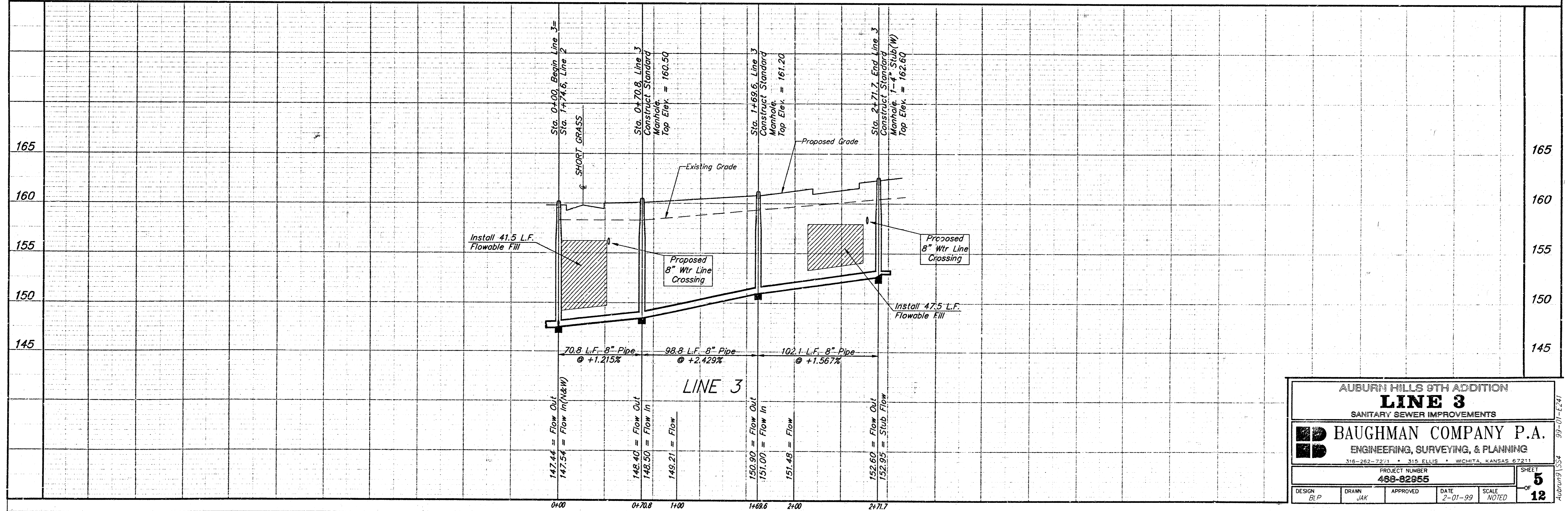
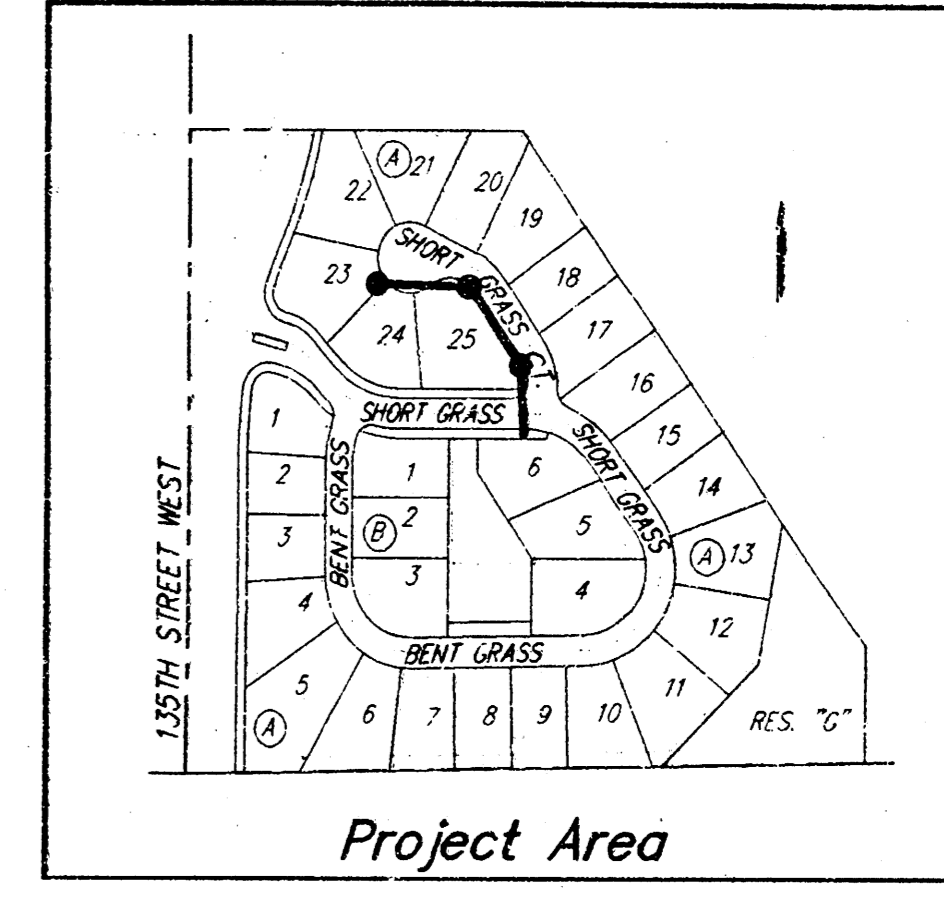

AUBURN HILLS 9TH ADDITION
LINE 3
 SANITARY SEWER IMPROVEMENTS

BAUGHMAN COMPANY P.A.
 ENGINEERING, SURVEYING, & PLANNING

318-262-7211 • 318 ELLIS • WICHITA, KANSAS 67211

PROJECT NUMBER
458-02955

DESIGN: BLP DRAWN: JAK APPROVED: [Signature] DATE: 2-01-99 SCALE: NOTED

SHEET
5
 OF
12

BENCHMARKS:
 City Disc - 34.3' E. & 35' N. of
 S.W. Corner of N.W. 1/4, Sec. 25,
 T-27-S, R-2-W.
 Elev. = 156.63 (City Datum)

City Disc - 135th St. W. & Maple,
 30' N. & 15' E. Cl. Both.
 Elev. = 150.20 (City Datum)

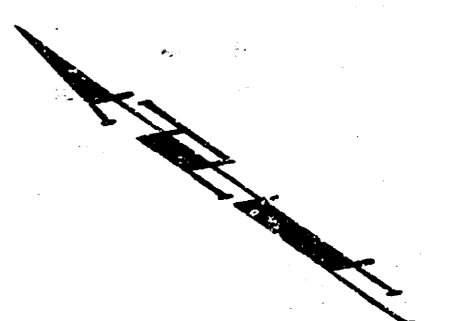

SCALE:
 1" = 40' HORIZONTAL
 1" = 5' VERTICAL
 • = IRON

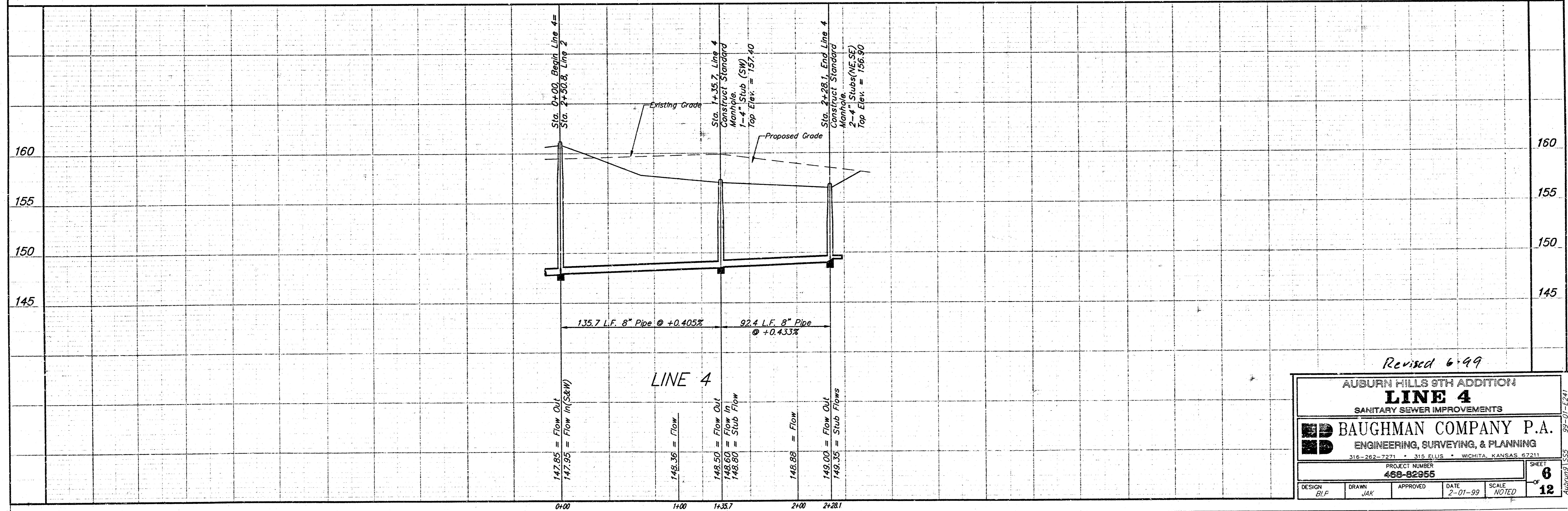
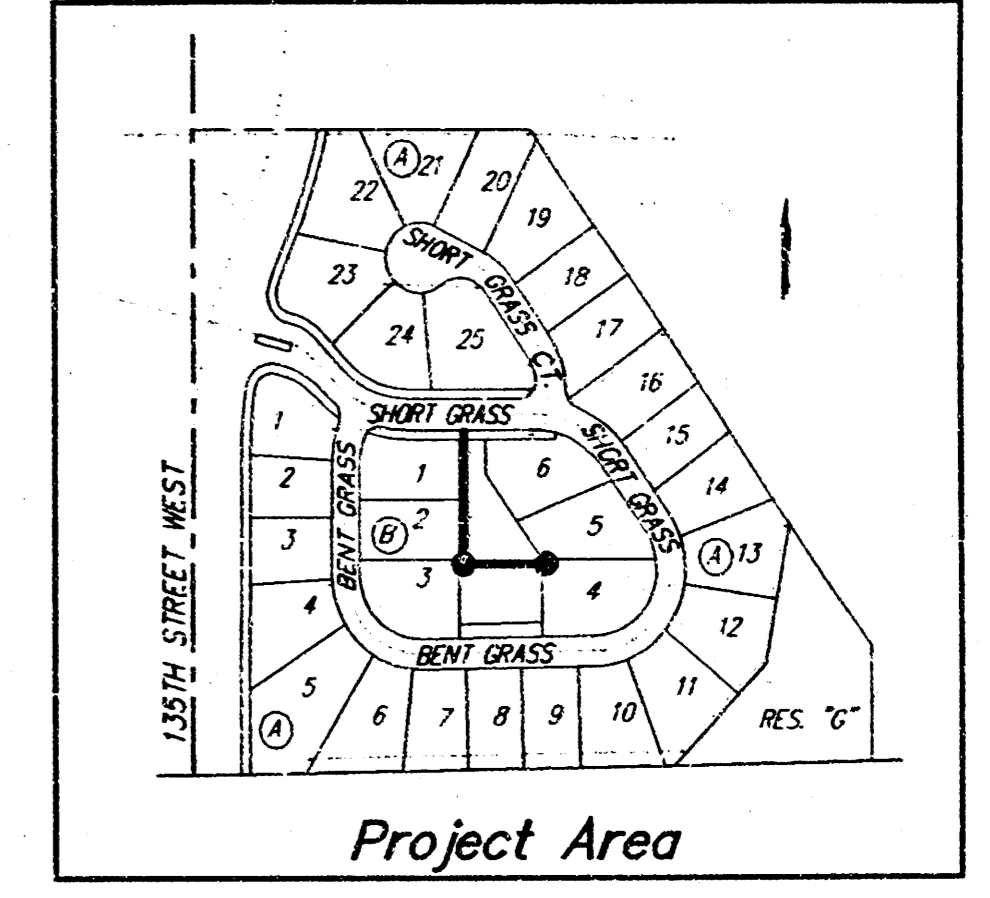
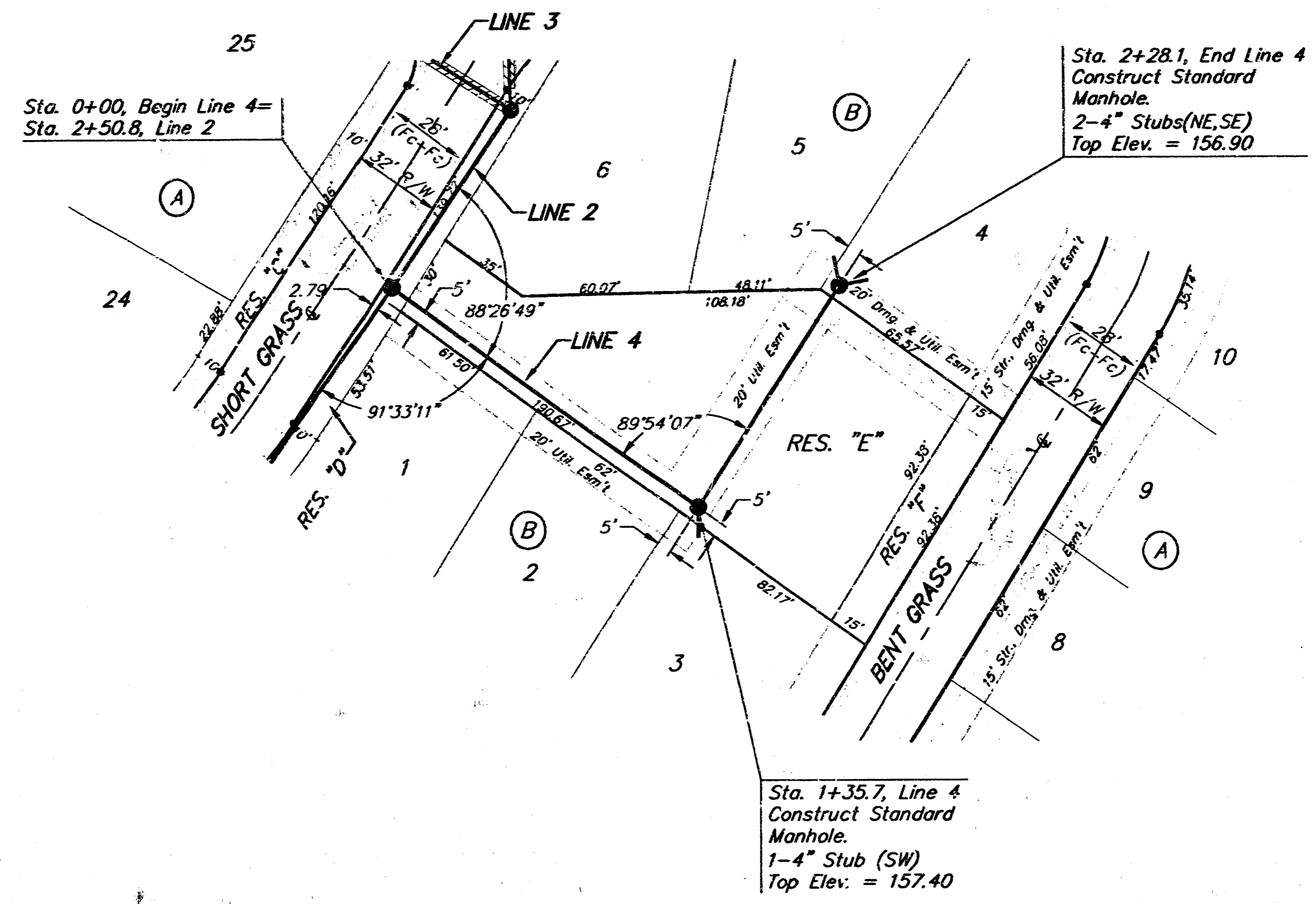

Revised 6-99

| | | | |
|--|-------|----------|---------|
| AUBURN HILLS 9TH ADDITION | | | |
| LINE 4 | | | |
| SANITARY SEWER IMPROVEMENTS | | | |
| BAUGHMAN COMPANY P.A. | | | |
| ENGINEERING, SURVEYING, & PLANNING | | | |
| 316-262-7271 • 315 ELLIS • WICHITA, KANSAS 67211 | | | |
| PROJECT NUMBER | | SHEET | |
| 468-82955 | | 6 | |
| DESIGN | DRAWN | APPROVED | DATE |
| B.L.P. | JAK | | 2-01-99 |
| | | SCALE | NOTED |
| | | | 12 |

BENCHMARK:
 CITY DISC - 34.3' E. & 3.3' N. OF
 S.W. CORNER OF N.W. 1/4, SEC. 25,
 T-27-S, R-2-W.
 ELEV. = 156.63 CITY DATUM
 1344.03 M.S.L.
 CITY DISC - 135TH ST. W. & MAPLE,
 30' N. & 15' E. @ BOTH.
 ELEV. = 150.20 CITY DATUM
 1337.60 M.S.L.

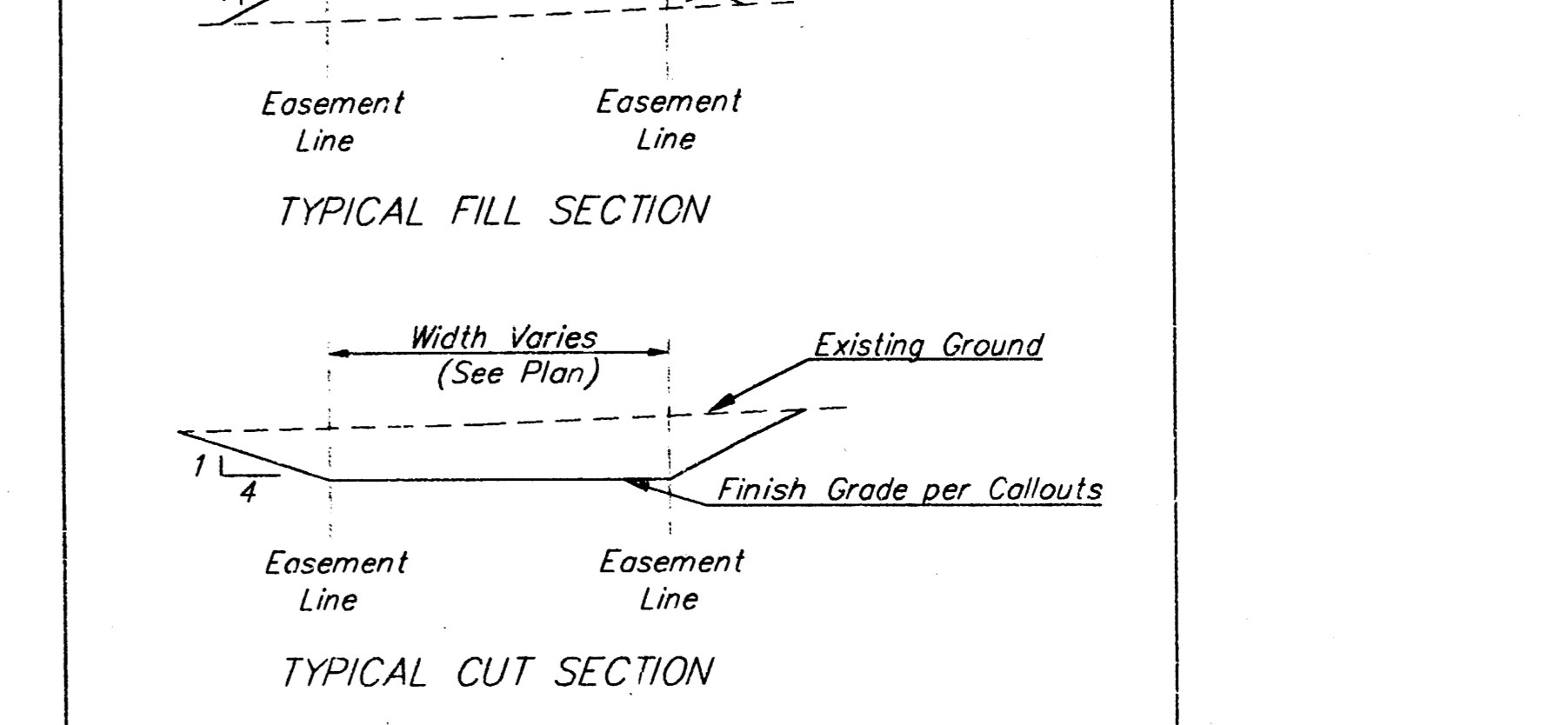
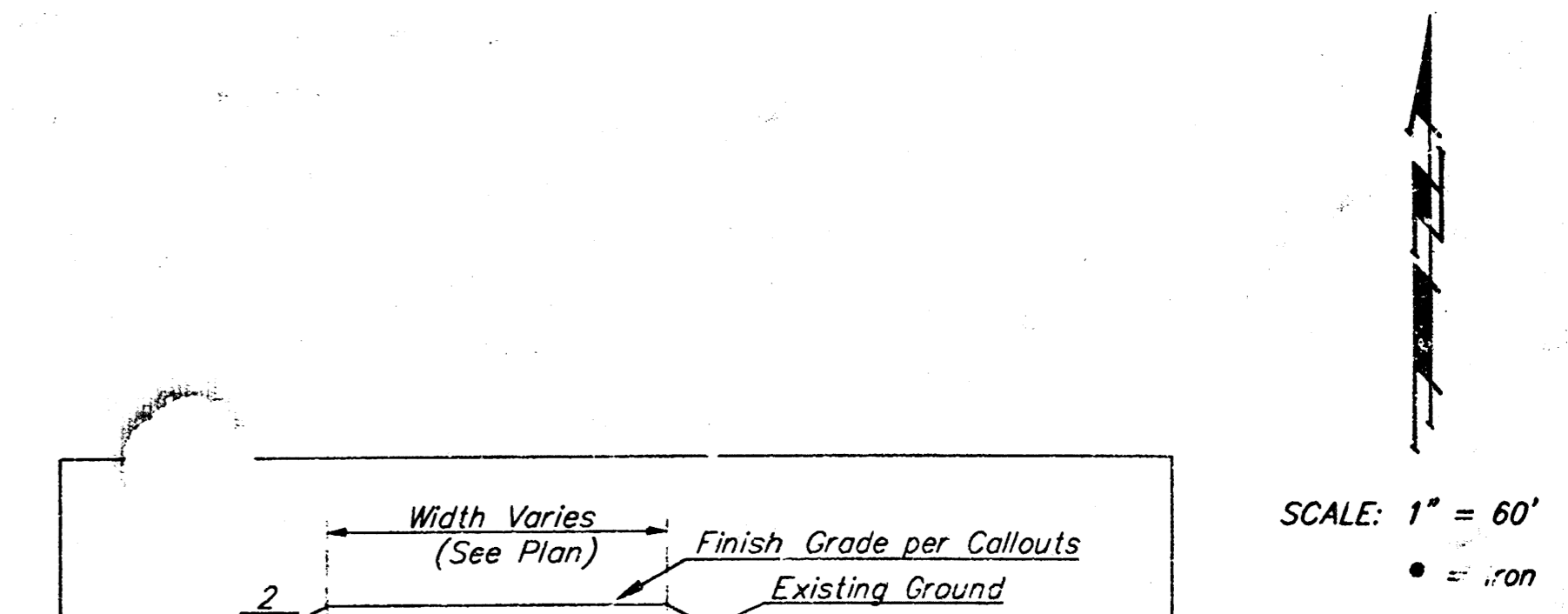
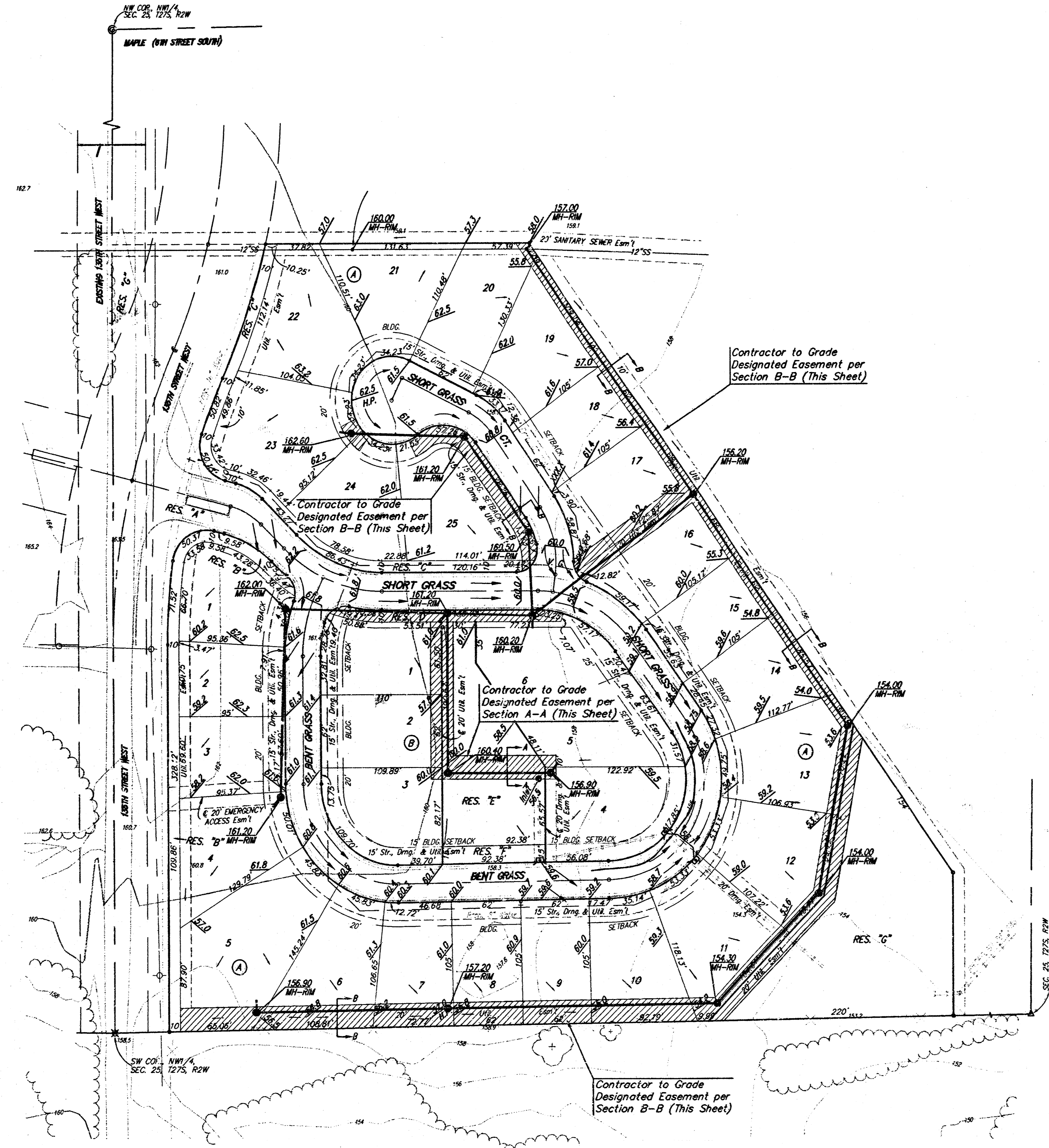

SECTION A-A

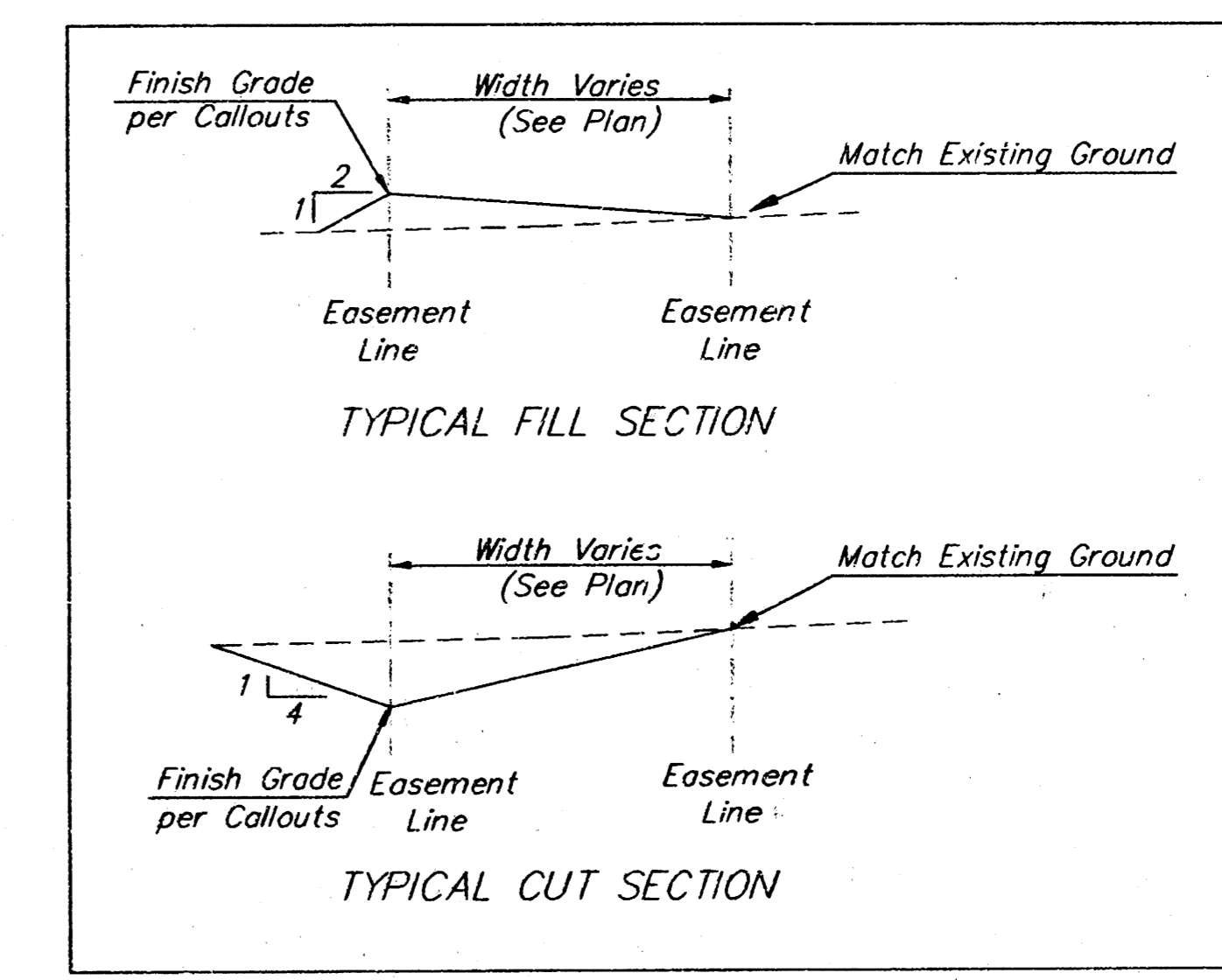

SECTION B-B

= Easements To Be Graded

Approximate Easement Grading Quantities:
 (For Information Only)
 Excavation: 1110 C.Y.
 Fill: 452 C.Y.

The contractor shall leave all excess excavation on site.

The contractor shall grade the easements as shown to the elevations given on the easement grading plan. All costs for grading shall be incidental to the Easement Grading Bid Item.

The contractor shall 'straight' grade the easements between the elevations given. Where a callout designates 'Match', the contractor will grade to the existing ground elevation.

AUBURN HILLS 9TH ADDITION
EASEMENT GRADING
 WICHITA, KANSAS

BAUGHMAN COMPANY P.A.
 ENGINEERING, SURVEYING, & PLANNING
 316-262-7271 • 315 ELLIS • WICHITA, KANSAS 67211

| | | | | | |
|--------|-------|----------|---------|----------|---------|
| DESIGN | DRAWN | APPROVED | DATE | SCALE | SHEET |
| ELP | JAK | | 2-01-99 | 1" = 60' | 7 OF 12 |

Auburn9 (Strayd 99-01)-L241

SEWER APPURTENANCES DETAILS

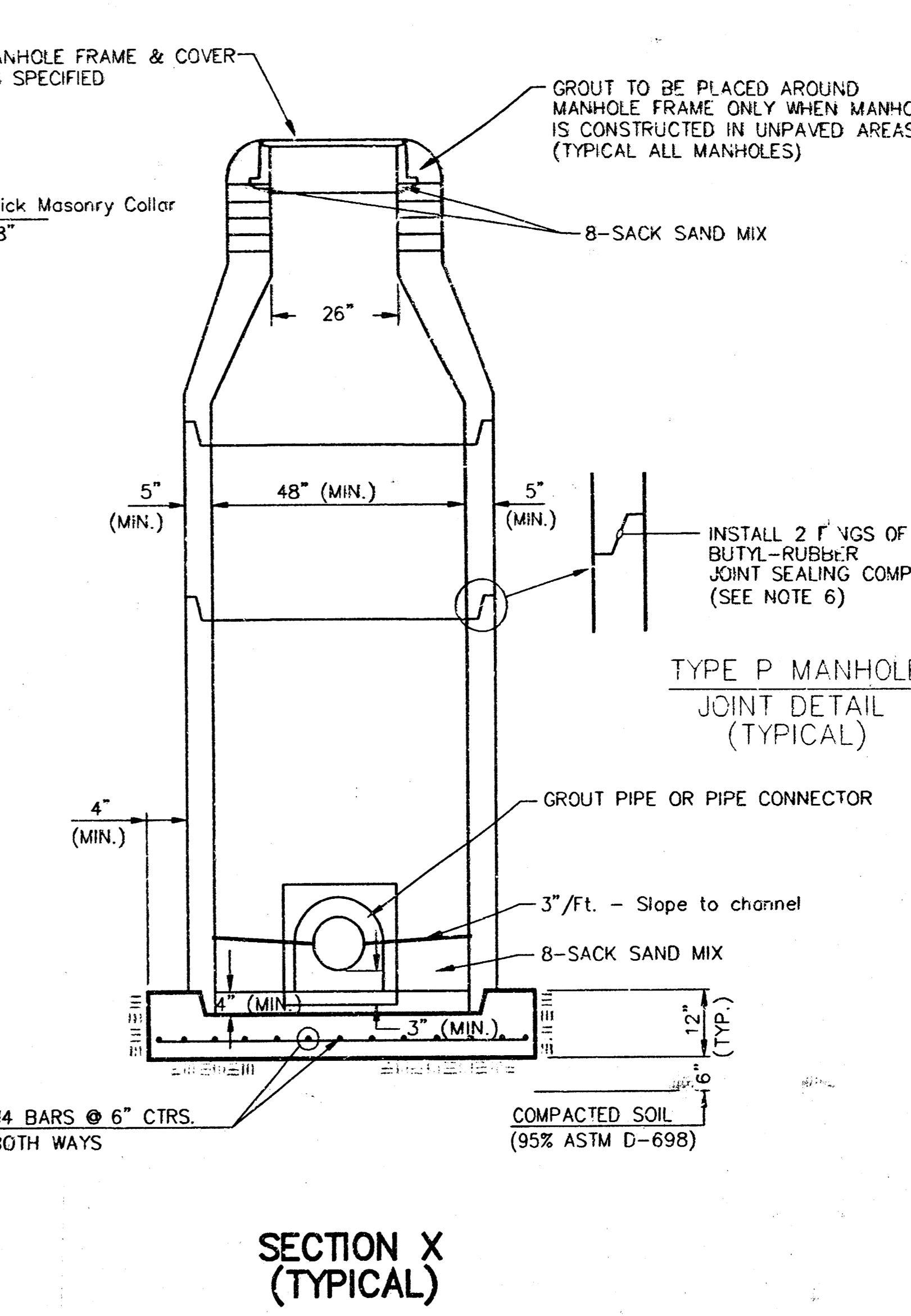
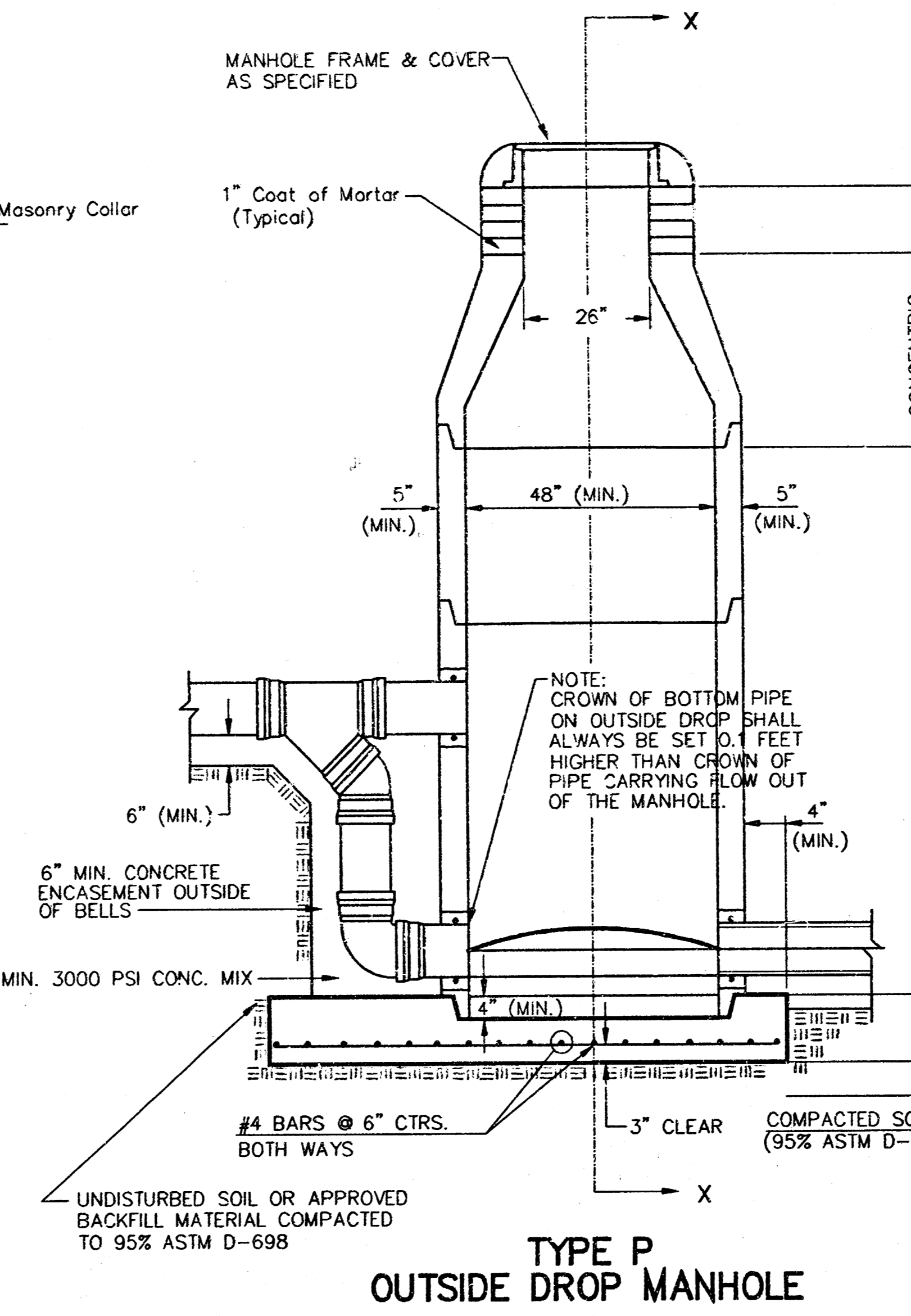
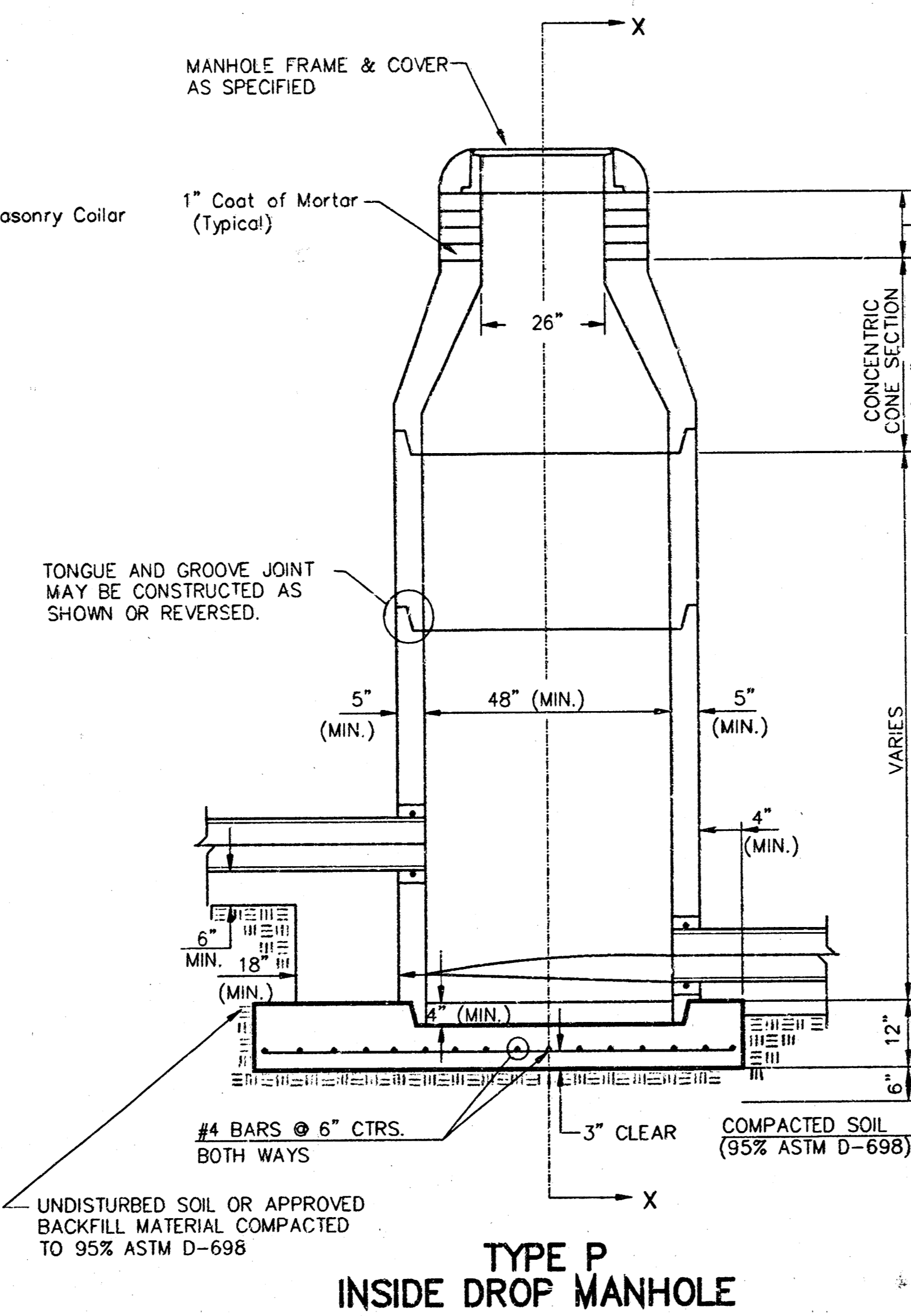
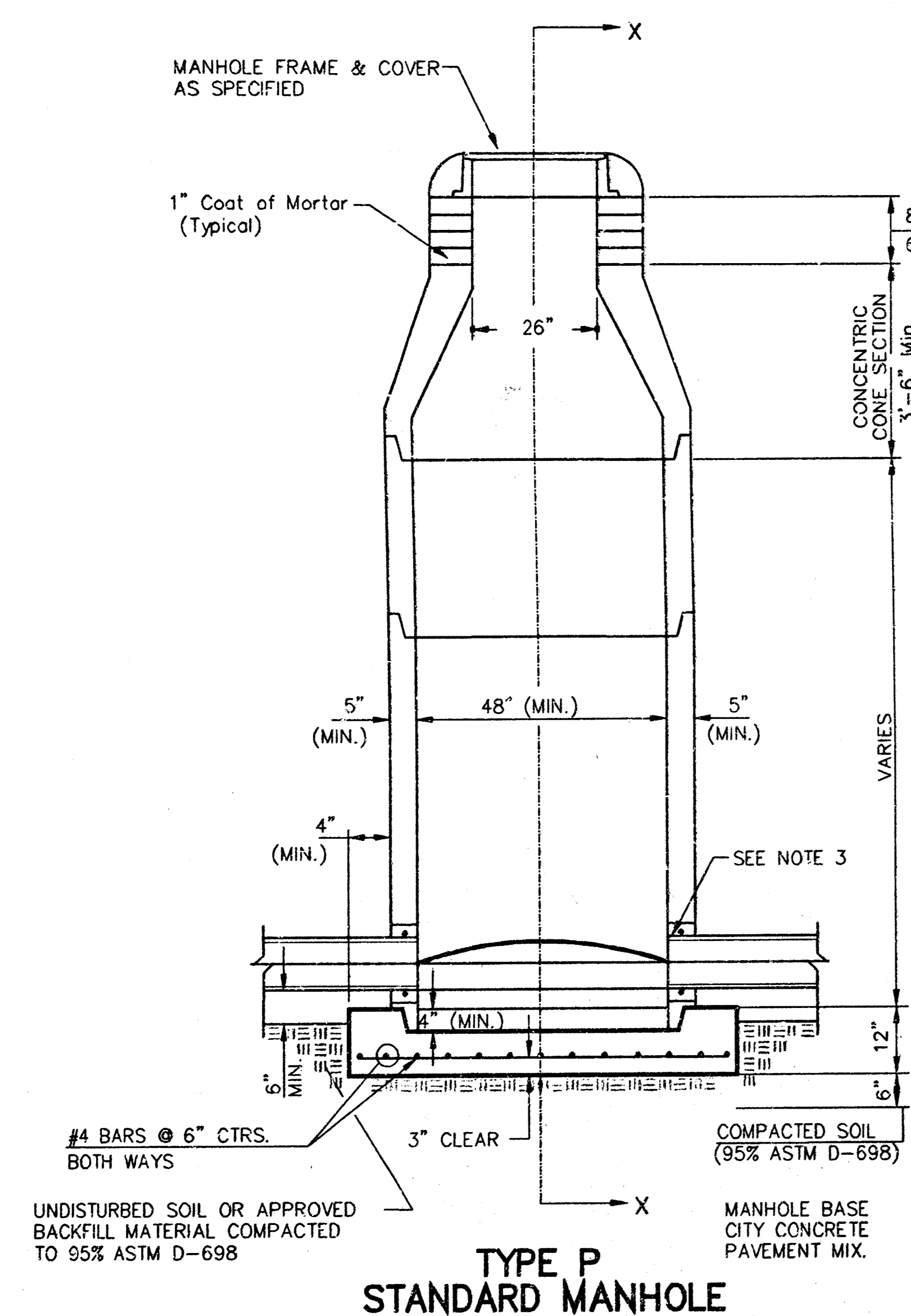

- GENERAL NOTES**
PRECAST MANHOLE NOTES
- ALL PRECAST CONCRETE MANHOLE SECTIONS SHALL CONFORM TO THE LATEST REVISIONS OF A.S.T.M. C478 AS MODIFIED BY THE SPECIFICATIONS.
 - NON-SHRINK GROUT SHALL BE NON-METALLIC TYPE.
 - APPROVED FLEXIBLE WATERSTOP GASKETS SHALL BE INSTALLED TO JOIN THE SEWER TO THE MANHOLE WALL WHEN A.B.S. COMPOSITE PIPE OR P.V.C. PIPE IS USED. FOR OTHER TYPES OF PIPE THE SEWER SHALL BE GROUTED IN PLACE WITH NON-SHRINK GROUT. THE SEWER PIPE SHALL BE SUPPORTED WITH CONCRETE ENCASEMENT A MINIMUM OF 3 FEET FROM THE MANHOLE WALL AND TO THE FIRST JOINT FOR V.C.P. SUCH THAT THE JOINT REMAINS FLEXIBLE.
 - ALL INSIDE SURFACES OF THE CONCRETE MANHOLE WHICH WOULD BE EXPOSED TO SEWER GAS SHALL BE COATED WITH 2 COATS TMECC SERIES 66 HI-BUILD EPOXYLINE, DRY THICKNESS OF 8 MILS (MIN.)
 - EXTERIOR MANHOLE WALLS SHALL BE COATED WITH 1 COAT MOBILARMA 633 BITUMINOUS COATING.
 - JOINT SEALING COMPOUND SHALL BE KENT SEAL NO. 2 OR APPROVED EQUAL.
 - PRECAST MANHOLES SHALL BE SET AT LEAST 4 INCHES INTO THE MANHOLE BASE.
 - TOP OF MANHOLE FLOOR SLAB SHALL BE AT LEAST 3 INCHES BELOW THE FLOW LINE OF THE OUTLET PIPE TO INSURE SUFFICIENT MINIMUM THICKNESS OF SHAPED INVERT.
 - LIFTING HOLES SHALL BE FILLED WITH NON-SHRINK GROUT AND THE INTERIOR SURFACE COATED AS SPECIFIED.
 - MORTAR USED IN MASONRY CONSTRUCTION SHALL CONTAIN 8 SACKS OF CEMENT PER CUBIC YARD. CONCRETE USED IN MANHOLE BASES SHALL CONFORM TO THE REQUIREMENTS OF CONCRETE FOR CONCRETE PAVEMENT SPECIFICATIONS USING CITY CONCRETE PAVEMENT MIX WITHOUT AIR ENTRAINING ADMIXTURE. MORTAR SHALL BE PLACED AROUND THE MANHOLE RING AS SHOWN ON THE DRAWINGS WHEN MANHOLES ARE CONSTRUCTED IN UNPAVED AREAS. MANHOLES CONSTRUCTED WHERE PIPE SIZES ARE SMALLER THAN 24" SHALL HAVE AN INSIDE DIAMETER OF 4". MANHOLES CONSTRUCTED WHERE PIPE SIZES ARE 24" OR LARGER SHALL HAVE AN INSIDE DIAMETER OF 5". COMPLETED MANHOLE SHALL BE WITHOUT LEAKS AND WATER TIGHT.

- REINFORCING STEEL SHALL BE INSTALLED IN THE MANHOLE BASES AND SHALL CONSIST OF NO. 4 BARS PLACED ON 6" CENTERS IN BOTH DIRECTIONS. THE MANHOLE BASE REINFORCEMENT SHALL BE PLACED AT LEAST 3" ABOVE THE BOTTOM OF THE MANHOLE BASE. ALL COSTS FOR FURNISHING AND INSTALLING REINFORCING STEEL SHALL BE INCLUDED IN THE UNIT PRICE BID FOR THE MANHOLE.
- OPENINGS SHALL BE CUT INTO THE MANHOLE WALL WHEN OUTSIDE DROPS ARE CONSTRUCTED ON EXISTING MANHOLES. SUCH OPENINGS CUT INTO EXISTING MANHOLES SHALL BE AS SMALL AS PRACTICAL TO FACILITATE INSTALLING AND GROUTING THE NEW PIPE IN PLACE. WATERSTOP GASKETS SHALL BE USED WITH P.V.C. AND A.B.S. COMPOSITE PIPE. THE NEW PIPE SHALL BE GROUTED INTO THE OPENING USING AN APPROVED NON-SHRINK GROUT FOR THE FULL MANHOLE WALL THICKNESS. THE EXTERIOR OF THE COMPLETED CONNECTION SHALL BE SEALED WITH AN APPROVED BITUMINOUS COATING SUCH THAT THE CONNECTION WILL BE WATER TIGHT. FLOOR OF MANHOLE SHALL BE MODIFIED TO FORM NEW FLOW CHANNEL FOR THE NEW CONNECTION AS INDICATED BY THE DRAWING. THIS WORK, INCLUDING MODIFICATION OF MANHOLE FLOOR, SHALL BE PAID FOR AT THE UNIT PRICE BID FOR OUTSIDE DROP STACK CONSTRUCTED ON EXISTING MANHOLE.
- THE FLOORS OF ALL MANHOLES SHALL BE SHAPED WITH FLOW CHANNELS SUCH THAT THE MANHOLES WILL BE SELF-CLEANING AND FREE OF AREAS WHERE SOLIDS COULD BE DEPOSITED AS SEWAGE FLOWS THROUGH THE MANHOLE FROM ALL INLET PIPES TO THE OUTLET PIPE. FLOW CHANNELS SHALL BE FORMED TO MATCH THE BOTTOM HALVES OF THE INFLOWING PIPES AND THE OUTFLOWING PIPE AS SHOWN BY THE DRAWINGS EXCEPT FOR INSIDE DROP MANHOLES. FLOW CHANNELS FOR INSIDE DROP MANHOLES SHALL BE CONSTRUCTED AS INDICATED BY THE DRAWING. MANHOLE FLOORS SHALL HAVE SLOPES OF 3 INCHES PER FOOT IN THE AREAS OUTSIDE OF THE FLOW CHANNELS SLOPED TOWARD THE FLOW CHANNELS. PIPES LAID THROUGH MANHOLES SHALL HAVE THE TOP HALF REMOVED TO NEAT LINES FOR THE FULL INSIDE DIAMETER OF THE MANHOLE. MANHOLE FLOORS SHALL THEN BE SHAPED AROUND THE BOTTOM HALF OF THE PIPE WHICH FORMS THE FLOW CHANNEL.
- PIPES INSTALLED WITHIN THE EXCAVATION MADE FOR THE MANHOLE SHALL BE CRADLED WITH CONCRETE TO THE LIMITS OF THE MANHOLE EXCAVATION. WHEN CLAY PIPE IS USED, THE CRADLE SHALL EXTEND TO THE FIRST JOINT OUTSIDE THE MANHOLE. THE CRADLE SHALL BE TERMINATED AT THE CLAY PIPE JOINT IN A MANNER WHICH WILL MAINTAIN THE FLEXIBILITY OF THE JOINT. COST OF CRADLE WITHIN MANHOLE EXCAVATION OR TO CLAY PIPE JOINTS ADJACENT TO MANHOLE SHALL BE INCLUDED IN THE UNIT PRICE BID FOR THE MANHOLE.

- MANHOLE COVER CASTINGS AND MANHOLE FRAME CASTINGS SHALL CONFORM TO THE REQUIREMENTS AS INDICATED IN THE STANDARD SPECIFICATIONS AND AS SHOWN IN THE STANDARD DETAIL DRAWING.
- THE VERTICAL DROP IN INSIDE DROP MANHOLES SHALL NOT EXCEED 2' FOR INFLOWING PIPES SIZED 12" OR SMALLER AND 2' FOR INFLOWING PIPES LARGER THAN 12". THE CROWNS OF INFLOWING PIPES SHALL NEVER BE SET LOWER THAN THE CROWN OF THE OUTFLOWING PIPE.
- STANDARD MANHOLES AND STANDARD INSIDE DROP MANHOLES SHALL BE BID AS STANDARD MANHOLES FOR THE TYPE AND DIAMETER INDICATED. OUTSIDE DROP MANHOLES SHALL BE BID AS STANDARD OUTSIDE DROP MANHOLES FOR THE TYPE AND DIAMETER INDICATED. ALL MANHOLE DIAMETERS WILL BE 4" UNLESS INDICATED OTHERWISE.
- A BRICK MASONRY COLLAR SHALL BE INSTALLED BETWEEN THE CAST IRON FRAME AND THE CONCENTRIC CONE. THE COLLAR WILL HAVE 8" WALLS AND A VERTICAL HEIGHT OF 6" MINIMUM AND 18" MAXIMUM. A 1" COAT OF MORTAR WILL BE PLASTERED ON THE OUTSIDE OF THE COLLAR. THE USE OF PRE-CAST CONCRETE SPACERS FOR MANHOLE TOP ADJUSTMENT IS ALSO ALLOWED.

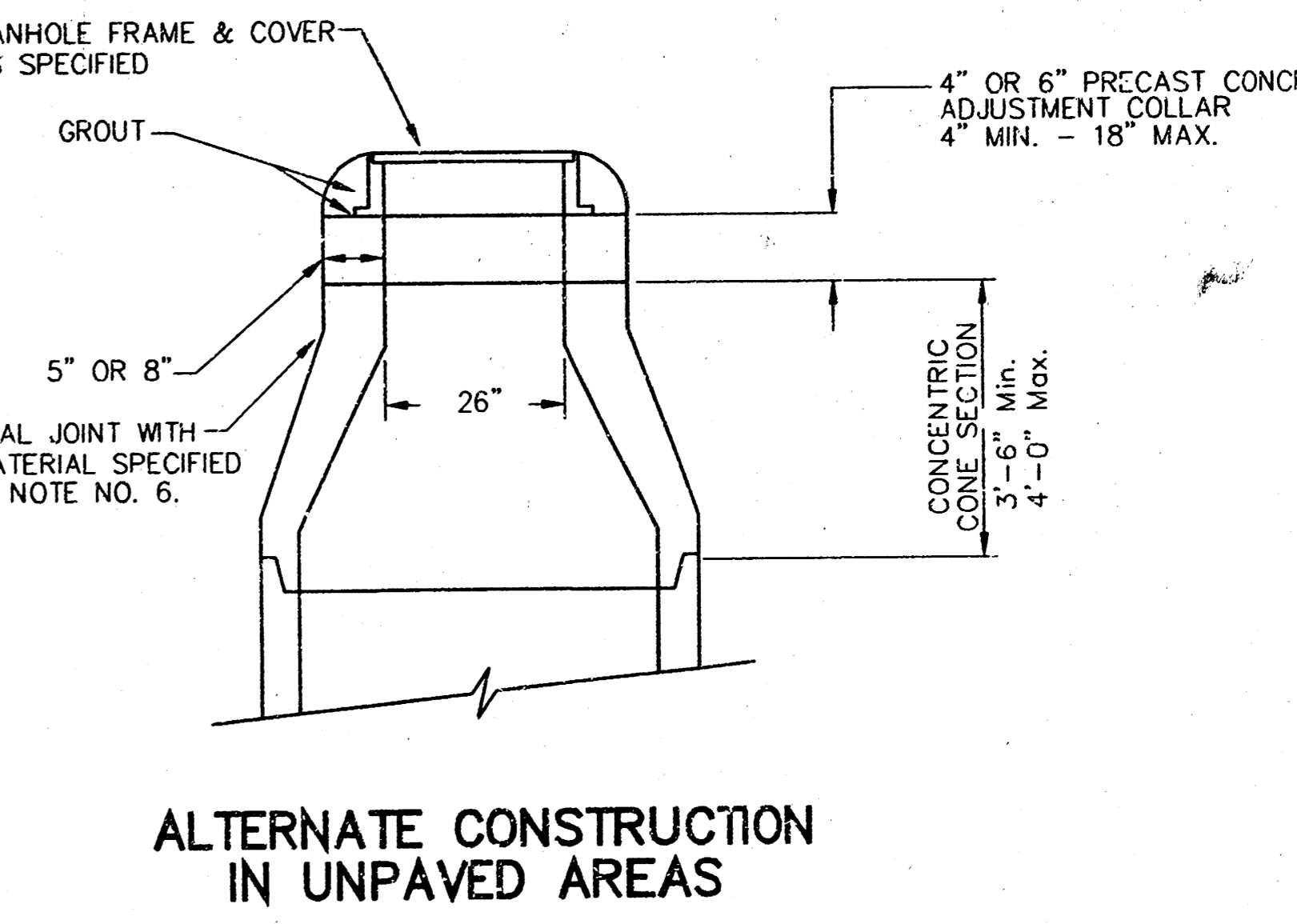

CITY OF WICHITA
STD. MANHOLE DETAILS
SEWER APPURTENANCES

BAUGHMAN COMPANY P.A.
ENGINEERING, SURVEYING, & PLANNING

316-262-7271 • 215 ELLIS • WICHITA, KANSAS 67211

PROJECT NUMBER
488-82955

DESIGN: C.O.W. DRAWN: STAFF APPROVED: DATE: 7-01-99 SCALE: NONE SHEET: 8 OF 12

GENERAL NOTES

- Mortar used in masonry construction shall contain 8 sacks of cement per cubic yard. Concrete used in manhole bases shall conform to the requirements of concrete for concrete pavement construction as specified in the city standard paving specifications using city concrete cement mix without air entraining admixture. Mortar shall be placed around the manhole ring as shown on the drawings when manholes are constructed in unpaved areas. Type "A" shallow manholes can be used on sewers when the manhole is not located within public street pavement. Manholes constructed where pipe sizes are smaller than 24" shall have an inside diameter of 4'. Manholes constructed where pipe sizes are 24" or larger shall have an inside diameter of 5'. Completed manhole shall be without leaks and water tight.
- Reinforcing steel shall be installed in the manhole bases and shall consist of no. 4 bars placed on 6" centers in both directions. The manhole base reinforcement shall be placed 6" above the bottom of the manhole base. All costs for furnishing and installing reinforcing steel shall be included in the unit price bid for the manhole.
- The floors of all manholes shall be shaped with flow channels such that the manholes will be self cleaning and free of areas where solids could be deposited as sewage flows through the manhole from all inlet pipes to the outlet pipe. Flow channels shall be formed to match the bottom halves of the inflowing pipes and the outflowing pipe as shown by the drawings. Manhole floors shall have slopes of 3 inches per foot in the areas outside of the flow channels sloped toward the flow channels. Pipes laid through manholes shall have the top half removed to neat lines for the full inside diameter of the manhole. Manhole floors shall then be shaped around the bottom half of the pipe which forms the flow channel.
- Pipes installed within the excavation made for the manhole shall be cradled with concrete to the limits of the manhole excavation. When clay pipe is used, the cradle shall extend to the first joint outside the manhole. The cradle shall be terminated at the clay pipe joint in a manner which will maintain the flexibility of the joint. Cost of cradle within manhole excavation or to clay pipe joints adjacent to manhole shall be included in the unit price bid for the manhole.
- Manhole cover castings and manhole frame castings shall conform to the requirements as indicated in the standard specifications and as shown in the standard detail drawings.
- The crowns of inflowing pipes shall never be set lower than the crown of the outflowing pipe.
- Standard shallow manholes type "A" and "B" shall be paid for at the unit price bid per each for the type and diameter indicated. Standard special shallow manholes type "A" and "B" shall be paid for at the unit price bid per each for the type indicated. All standard shallow manhole diameters will be 4' unless indicated otherwise.
- All brick used in manhole construction shall meet Grade SW of ASTM C652 or C62-87.

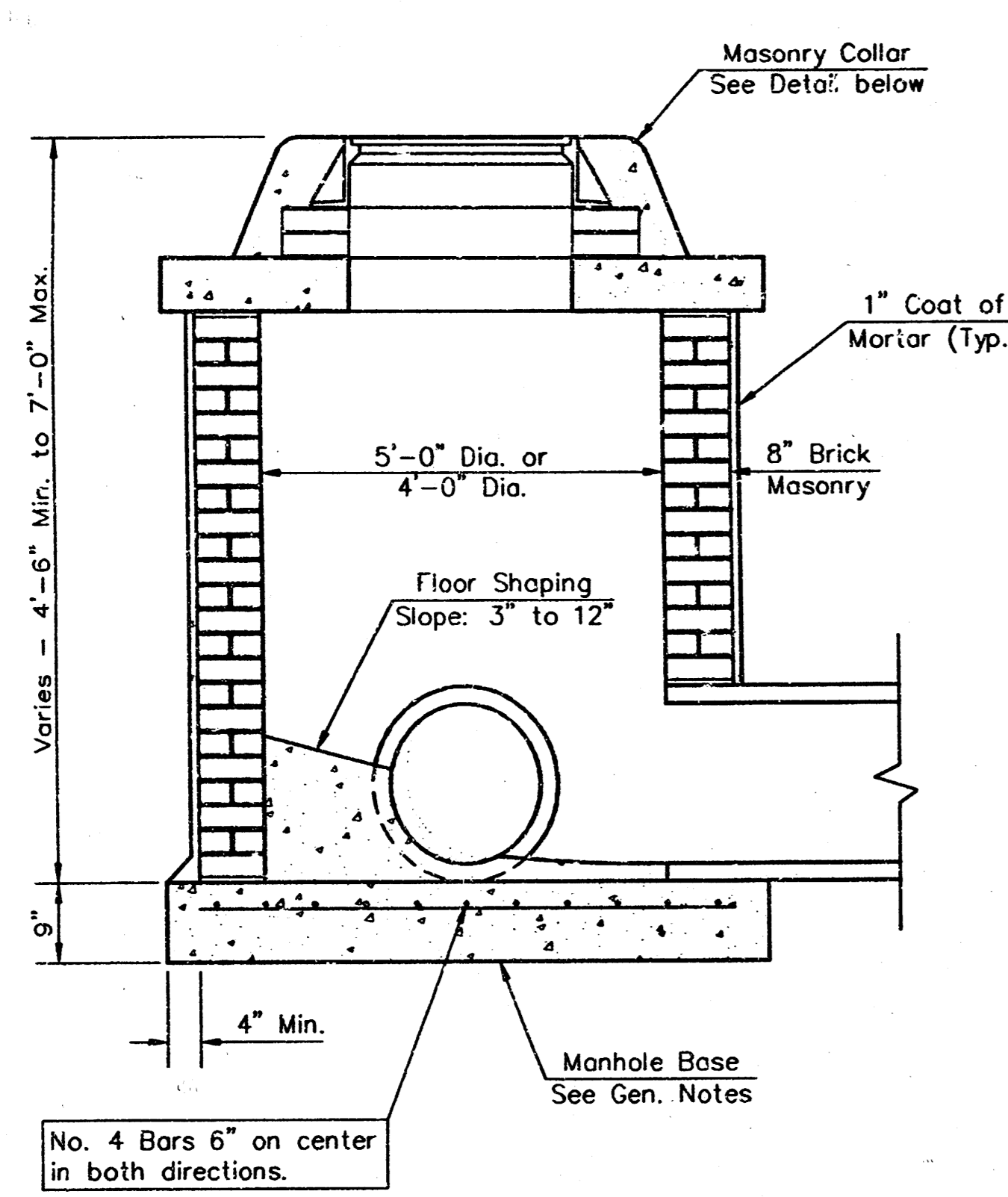

SHALLOW TYPE "A" MANHOLE

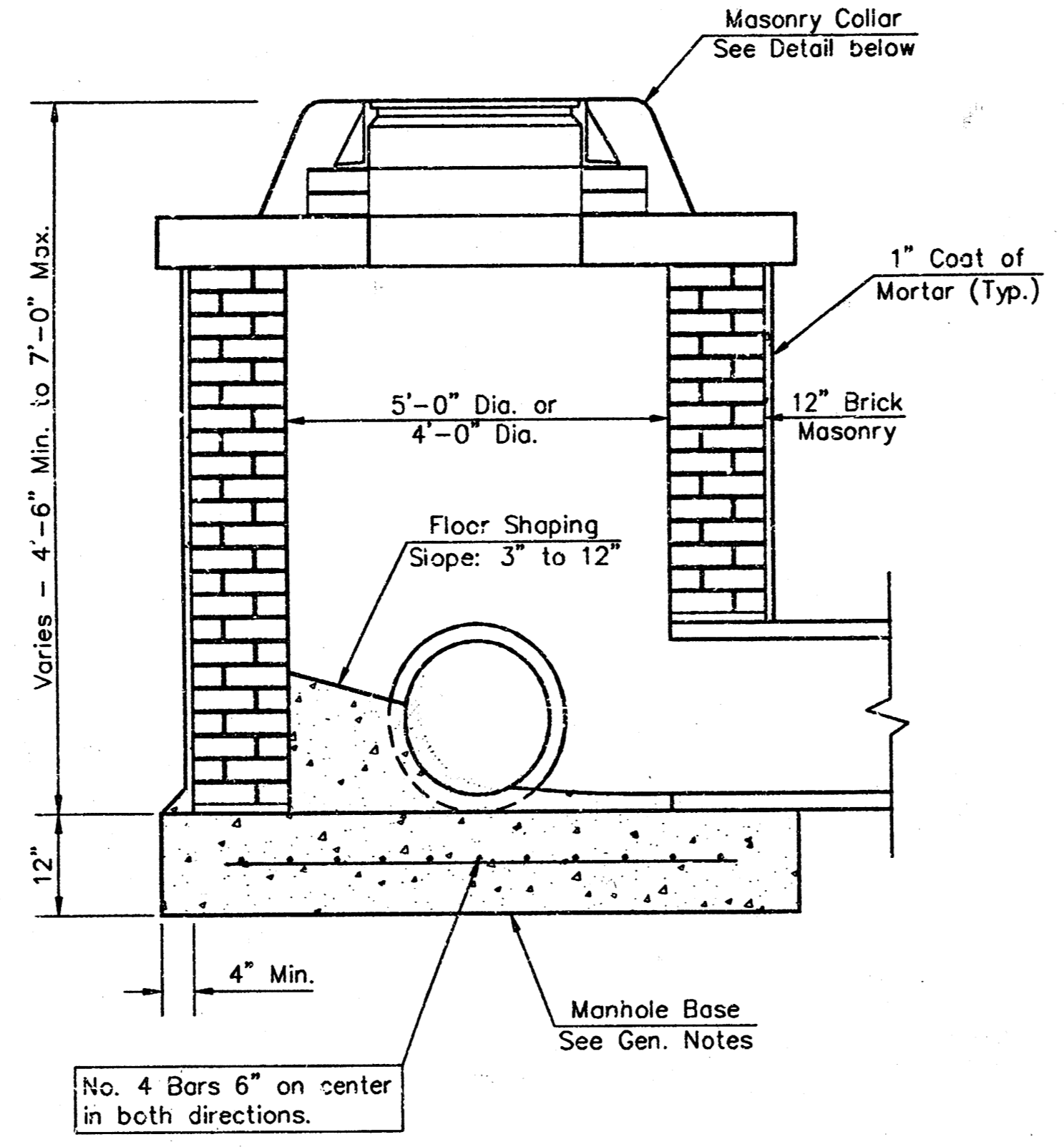

SHALLOW TYPE "B" MANHOLE

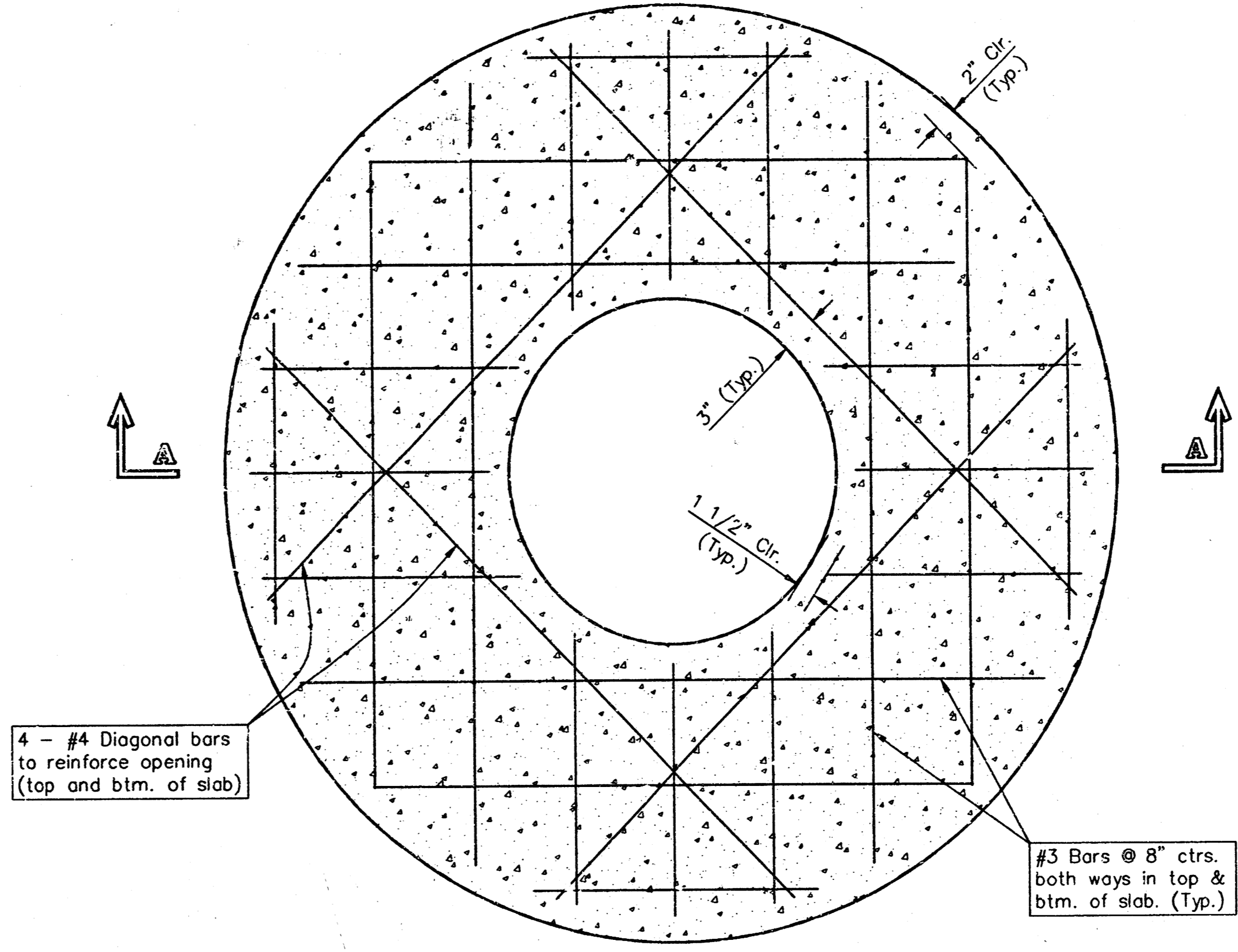

PLAN

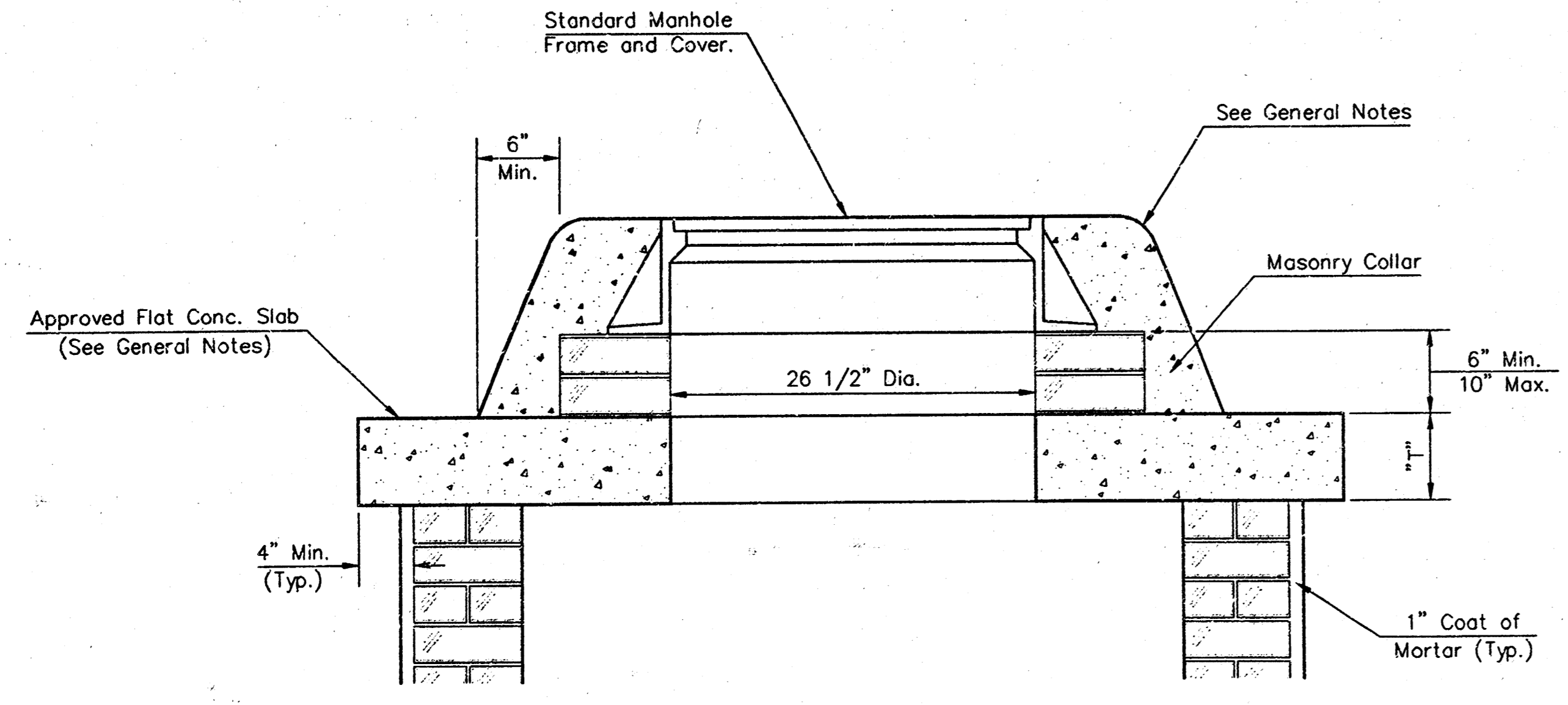

MASONRY COLLAR DETAIL

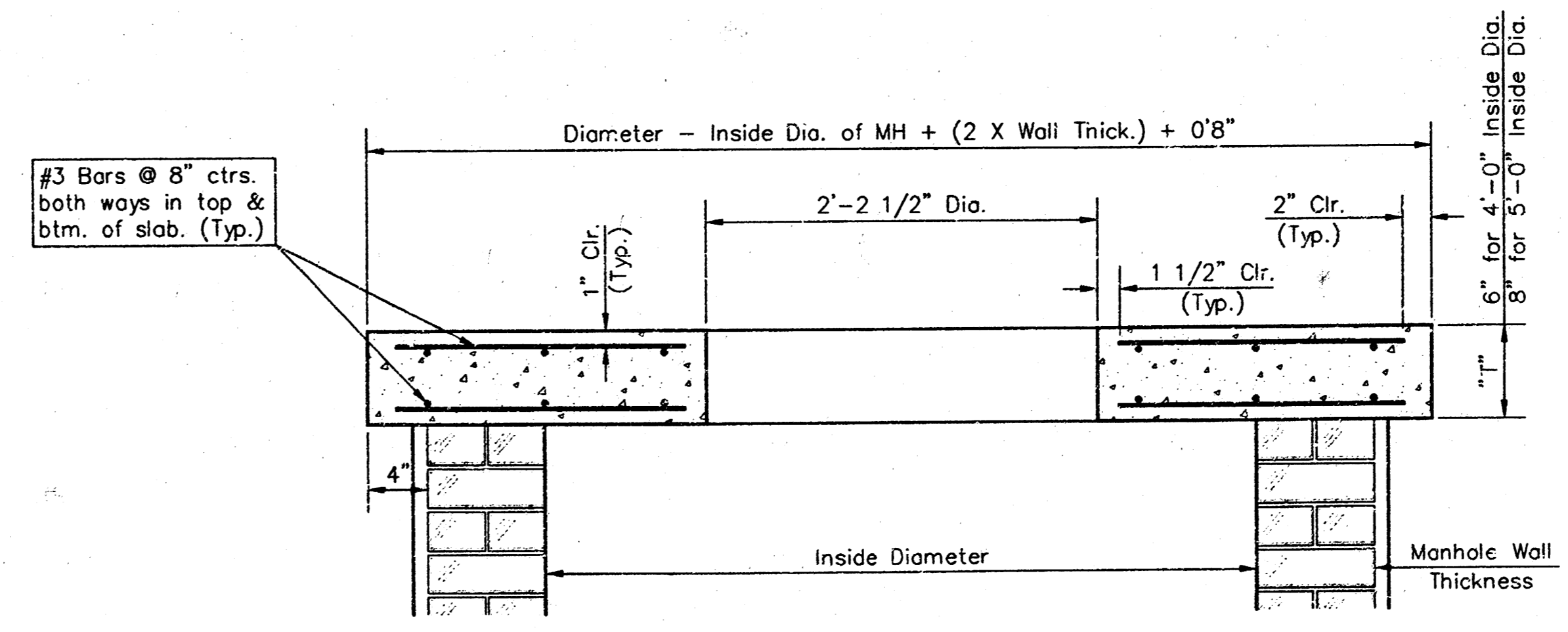

**SECTION A-A
FLAT CONCRETE SLAB DETAILS**

| | | | | |
|--|----------------|----------|-----------------|-------------------|
| CITY OF WICHITA, KANSAS | | | | |
| Std. Manhole Detail | | | | |
| TYPE "A" AND TYPE "B" | | | | |
| BAUGHMAN COMPANY P.A. | | | | |
| ENGINEERING, SURVEYING, & PLANNING | | | | |
| 316-262-7271 • 315 ELLIS • WICHITA, KANSAS 67211 | | | | |
| PROJECT NUMBER 488-82955 | | | | SHEET 9 |
| DESIGN C.O.W. | DRAWN Staff | APPROVED | DATE 2-01-99 | SCALE NONE |
| | | | | OF 12 |

VERTICAL RISER DETAILS

ADOPTED AS STANDARD DESIGN

BY

CITY OF WICHITA, KANSAS

OCTOBER 1992

GENERAL NOTES

1. **RISERS.** Risers shall be installed to serve all lots or tracts where the sanitary sewer main is below the water table. Risers shall also be installed to serve all lots and tracts where the sanitary sewer main depth is greater than 12 feet below the proposed ground elevation. Installation of risers because of field conditions shall be as approved by the Construction Engineer. The location of the risers to serve developed property shall be approved by the property owner and the Construction Engineer.
2. **PIPE STUBS.** Pipe stubs shall be installed in manholes where locations of manholes will provide satisfactory service connection as determined by the Construction Engineer. The vertical distance between the flowline of the manhole pipe stub and the flowline of the sanitary sewer main out of the manhole shall not exceed 2 feet. Risers shall be utilized at manhole pipe stubs as indicated in Note 1. Manhole pipe stubs shall be set such that the top of the stub is not lower than the top of the sanitary sewer main.
3. **SIZING.** Pipe stubs and risers shall be sized according to the plans and riser table where risers are indicated by the plans. Where risers or pipe stubs are required because of field conditions, the risers and stubs shall be six-inch diameter for commercial or industrial properties and 4" or 6" diameter for residential properties, based on lot size and sanitary sewer main depth. Sizing of risers and stubs shall be approved by the Construction Engineer prior to installation.
4. **RISER OR STUB MATERIAL.** Risers and stubs shall be constructed of Schedule 40 PVC Pipe, meeting the requirements of the latest revision of A.S.T.M. All pipe joints shall be solvent welded.
5. **REINFORCED CONCRETE ENCASUREMENT.** Riser connections to clay pipe sanitary sewers shall be reinforced concrete encased both ways from the riser centerline. The reinforced concrete encasement shall extend three feet from the riser centerline or stop at the first sanitary sewer pipe joint within three feet of the riser centerline. Riser connections to PVC Sanitary Sewer mains shall be reinforced concrete encased one foot each way from the riser centerline. The concrete encasement shall be reinforced using reinforcing steel as shown in the appropriate drawing. The concrete shall conform to the City Standard Specifications for concrete pavement.
6. **BEDDING.** Bedding around the sanitary sewer riser shall be compacted Pipe Bedding, Type 1 or 2. The bedding shall be placed and compacted from the depth of the sanitary sewer main to the top of the sanitary sewer riser pipe. Compacted Pipe Bedding Type 1 or 2 shall be required for all risers whether constructed in vertical wall or sloped wall trenches. Bedding material and construction practices shall be approved by the Construction Engineer prior to installation.
7. **SUPPORT OF RISERS.** Sanitary sewer riser pipe shall be supported during trench backfill. The riser pipe shall be held in a vertical position at all times until trench backfill and compaction has been completed. Contractor's methods for supporting and backfilling the riser pipe shall be approved by the Construction Engineer.
8. **PLUGGING.** The ends of the riser pipes and manhole stubs shall be plugged using an airtight solvent welded cap or plug. Cap or plug fittings shall be approved by the Construction Engineer prior to installation. Caps or plugs which do not provide an airtight seal will not be accepted.
9. **TOP OF THE RISER PIPE.** The top elevation of the sanitary sewer riser pipe shall be built per plan elevations, unless otherwise directed by the Construction Engineer. Where riser elevations are not shown on the plans, the top of the risers shall be set at an elevation four feet below the proposed ground surface. If ground water is encountered, the top of the riser pipe shall be set at an elevation two feet (min.) above the maximum water table elevation, regardless of the riser elevation shown on the plans.
10. **MARKING.** Locations of the ends of the sanitary sewer riser pipe shall be marked by fastening green colored plastic tape to the end of the riser. The tape shall be supported by a pipe to the proposed ground surface. The green tape shall be visible and extend one foot above the proposed ground surface. The green tape shall be 4 mil Polyethylene film with a minimum width of three inches, specifically manufactured for the purpose of identification of underground sewers.
11. **LOCATION MEASURES.** The project inspector shall record and document the location of all risers constructed as measured from the nearest manhole, indicating the direction from the manhole, the direction and distance from the main, riser size, and elevation of the top of the riser.
12. **RISER LOCATION.** The riser shall be located per plan if shown. If not shown on the plan, the riser shall be located at the center of the lot, within one foot of the property side of the easement for the lot being served. All riser locations shall be approved by the Construction Engineer prior to installation.
13. **PAYMENT.** "Sanitary sewer risers" shall be paid for at the contract unit price per each, which price shall be full compensation for all pipe, fittings, marking tape, length of wooden 2 x 4, reinforced concrete encasement, support during backfill, backfill, labor, site restoration, and any other items necessary to complete the work.
 "Manhole stubs" shall be paid for at the contract unit price per each, which price shall be full compensation for all labor, material, and incidentals necessary to complete the work, including all pipe, fittings, reinforced concrete encasement, and all other items as required and listed for "Sanitary Sewer Risers".

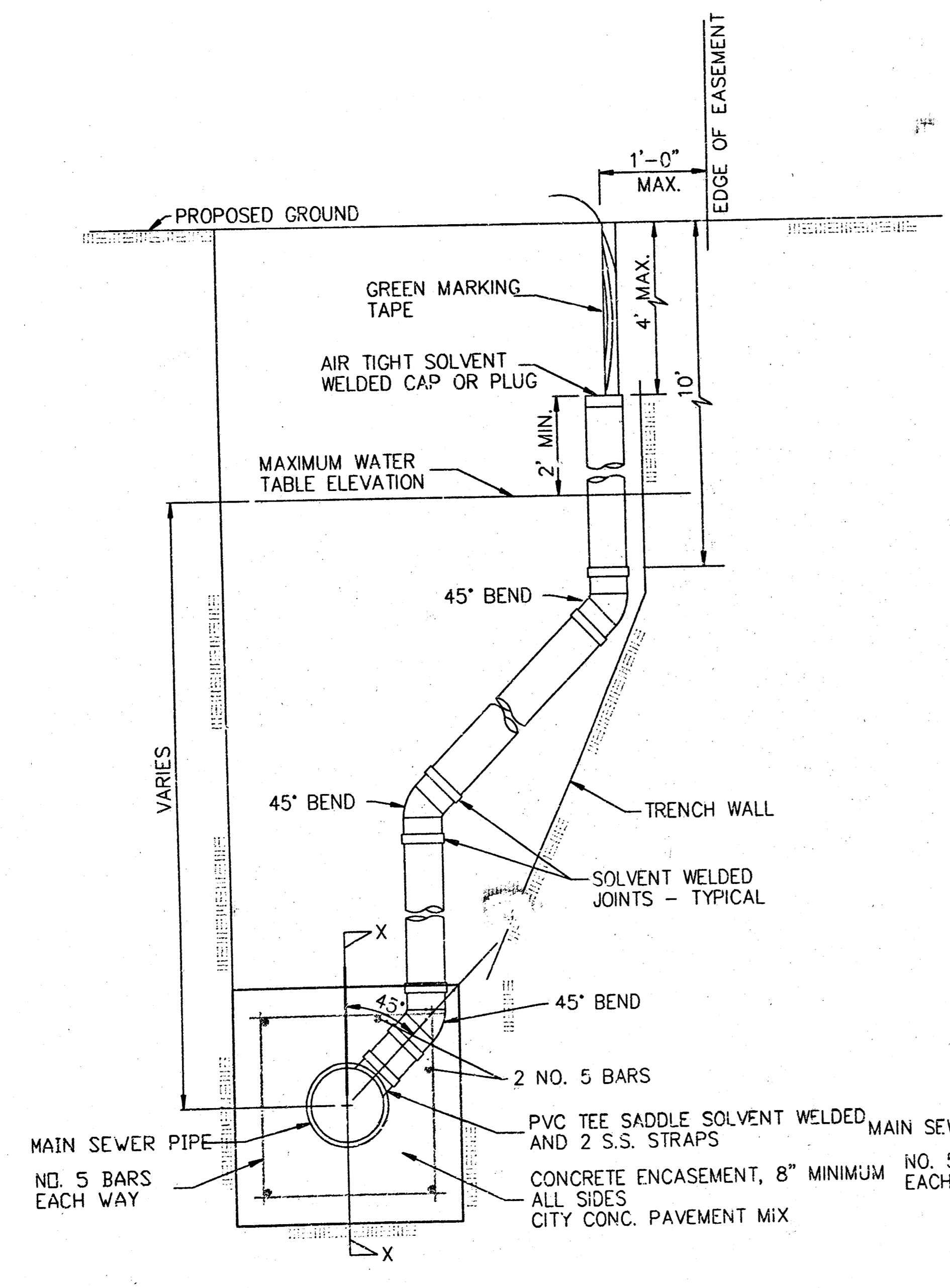
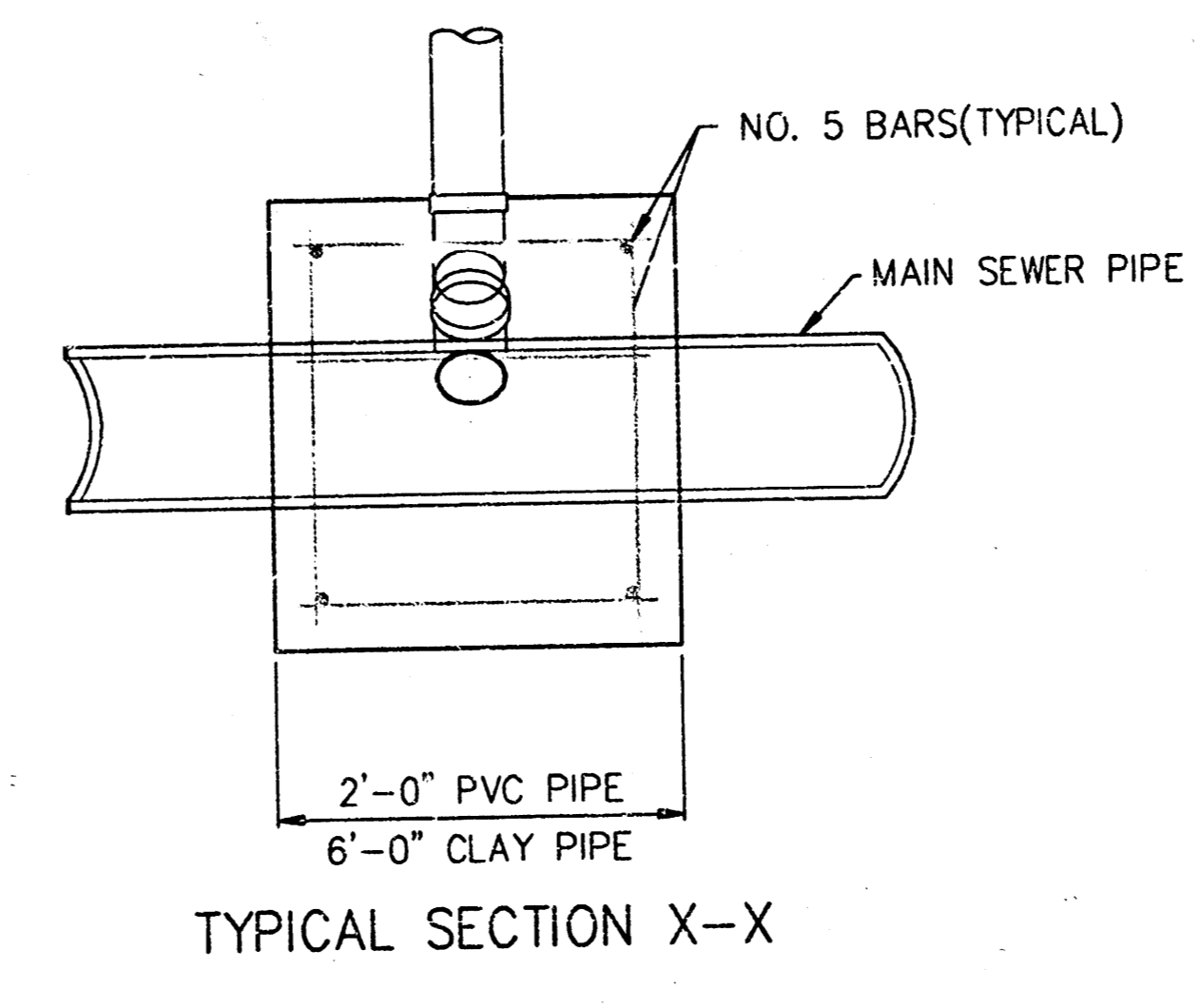
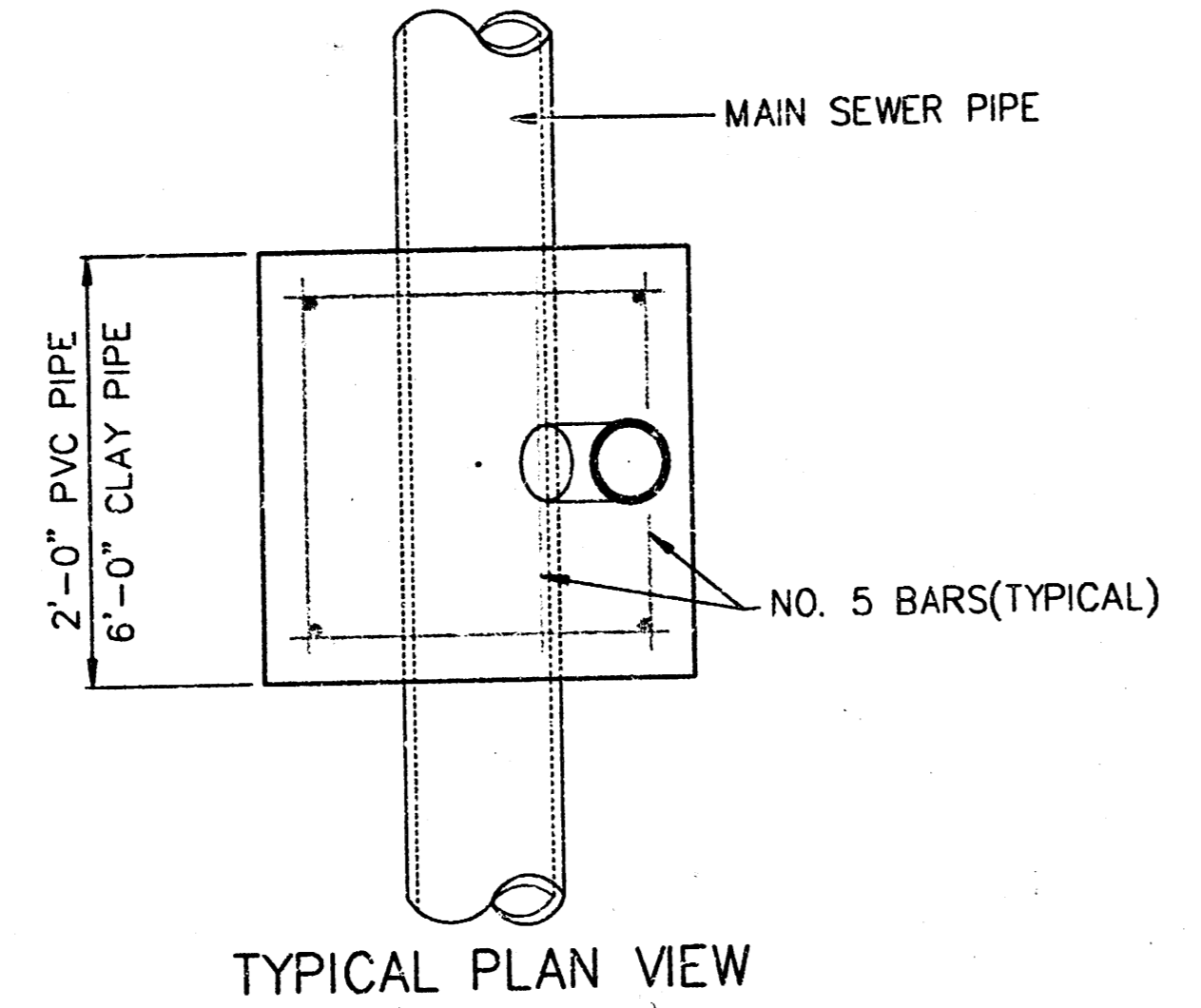

METHOD "A"

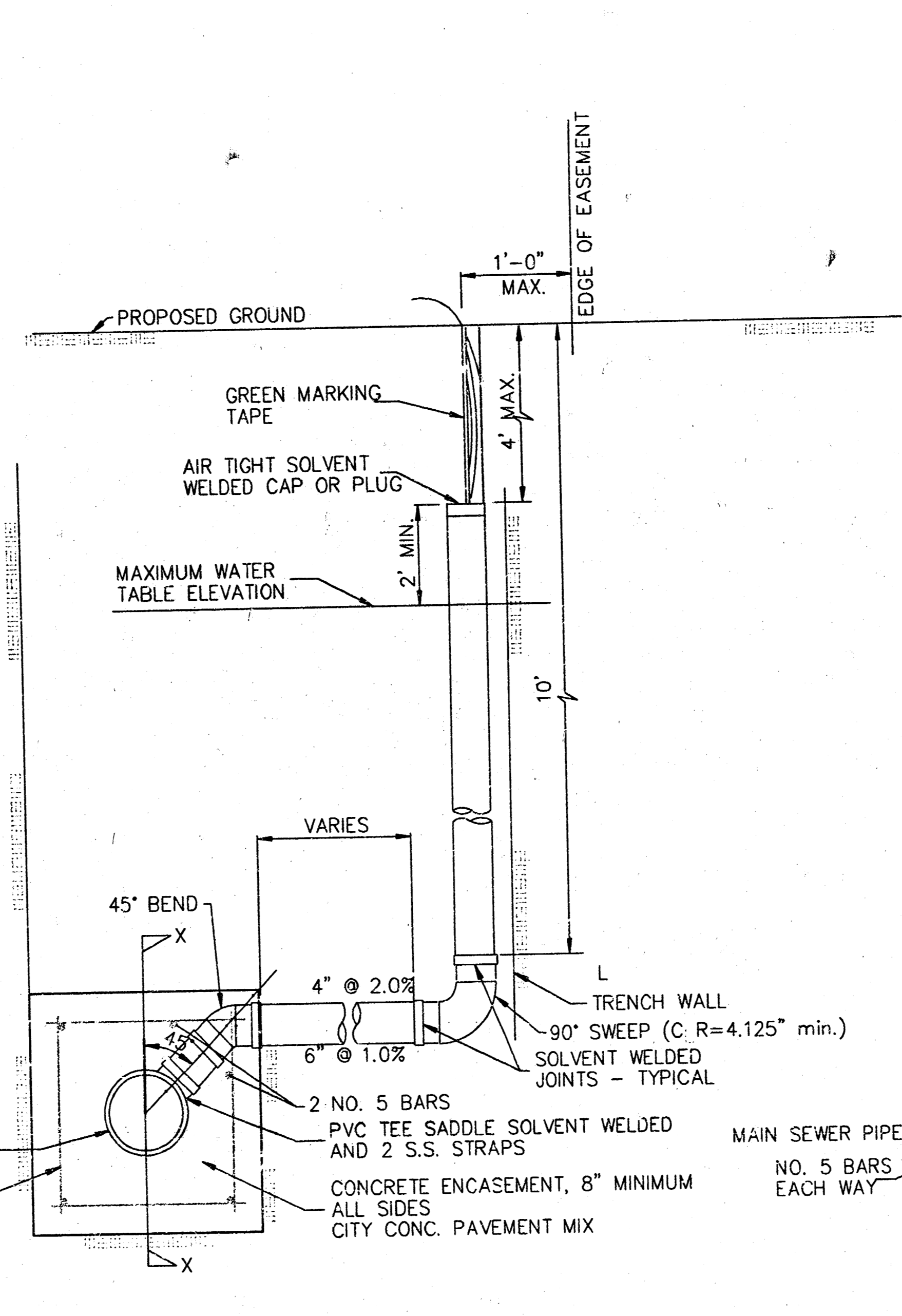

METHOD "B"

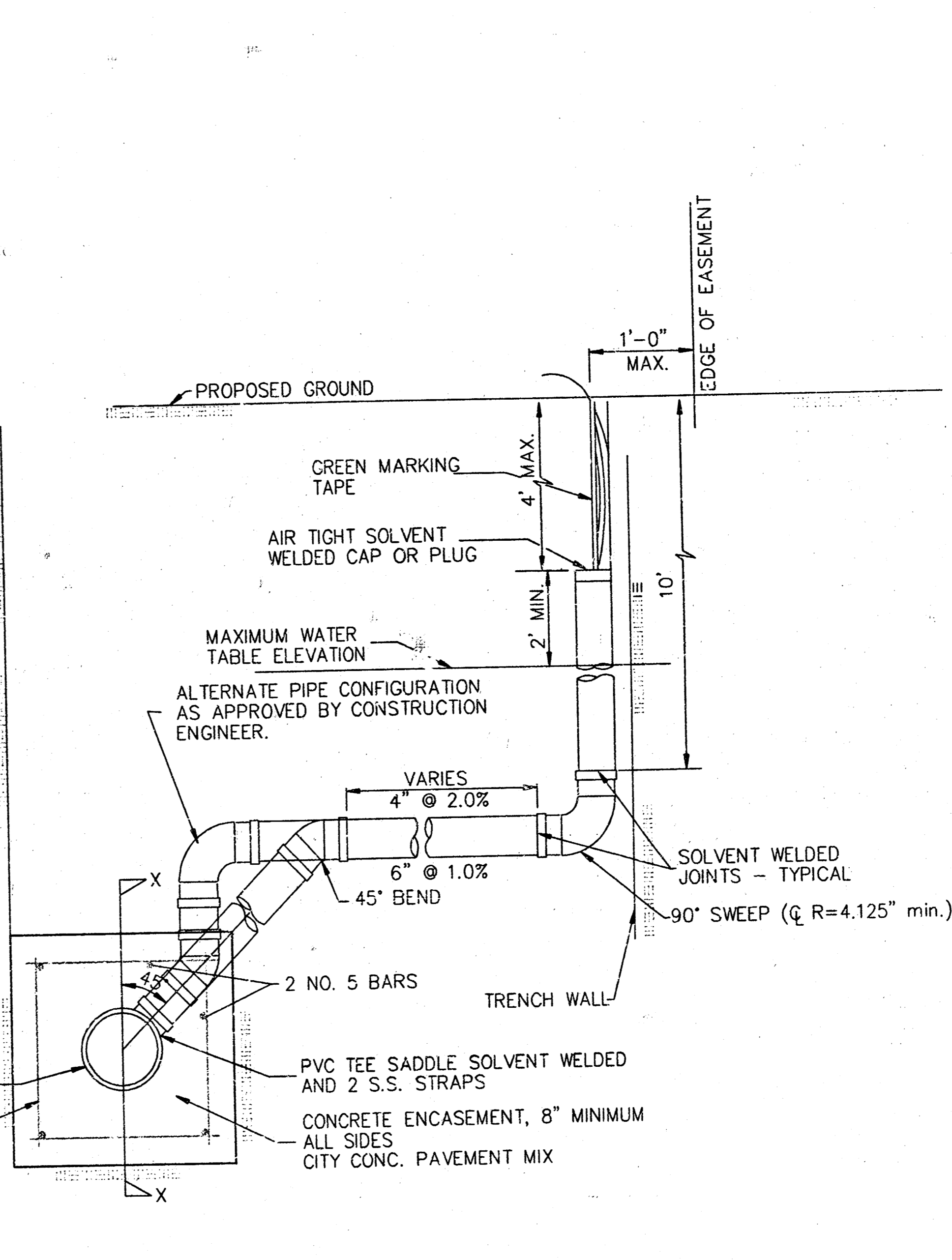

METHOD "C"

NOTE: RISER PIPE REQUIREMENTS AT MANHOLE STUBS SHALL BE SIMILAR TO THOSE SHOWN ABOVE.

City of Wichita Standard

Riser Details

BAUGHMAN COMPANY P.A.

ENGINEERING, SURVEYING, & PLANNING

316-262-7271 • 315 ELLIS • WICHITA, KANSAS 67211

PROJECT NUMBER
488-82955

DESIGN Staff DRAWN Staff APPROVED DATE 2-07-99 SCALE NONE

SHEET **11** OF **12**

AUBURN HILLS 9TH ADDITION

WICHITA, SEDGWICK COUNTY, KANSAS

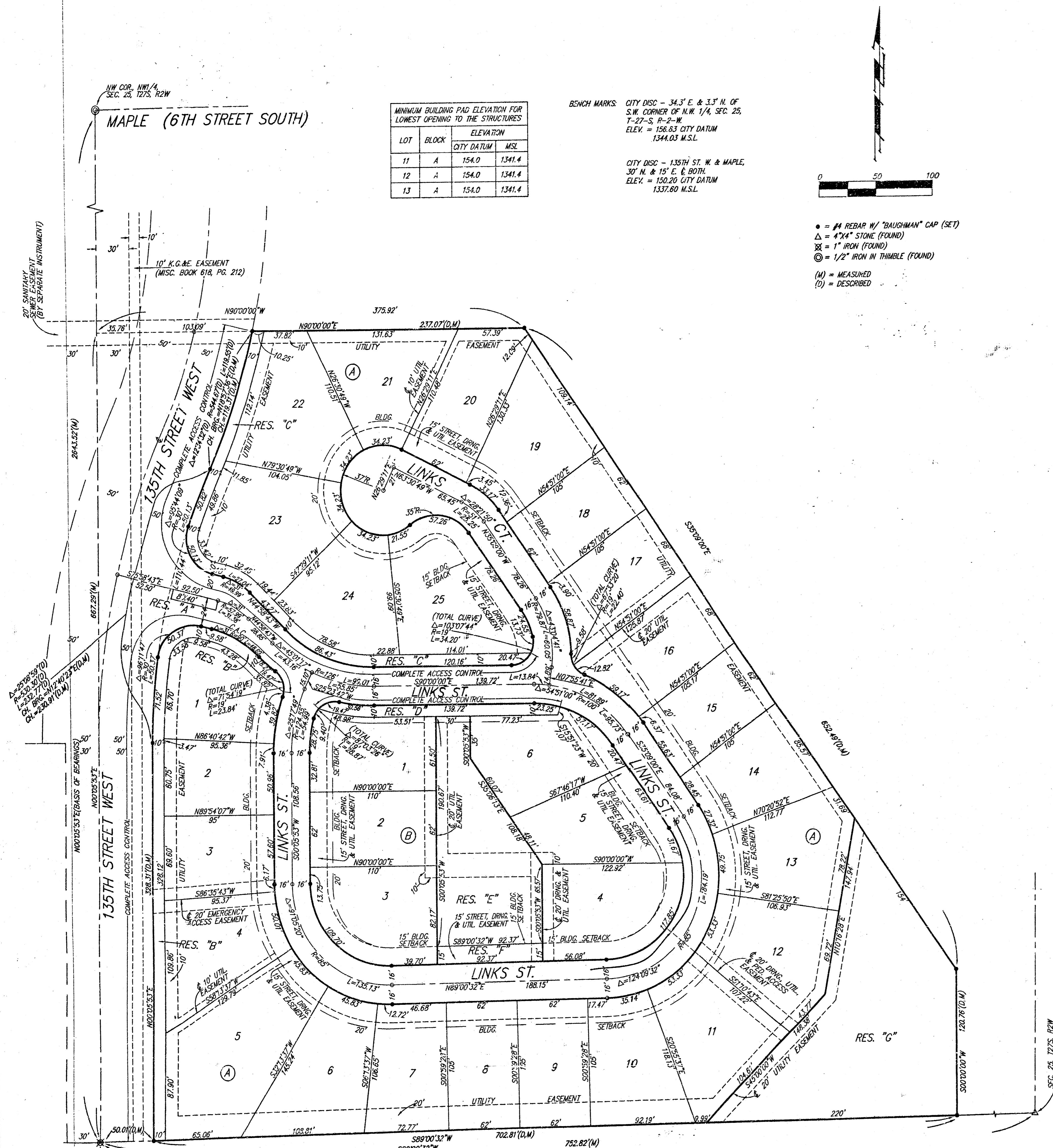

| LOT | BLOCK | CITY DATUM | M.S.L. |
|-----|-------|------------|--------|
| 11 | A | 154.0 | 1341.4 |
| 12 | A | 154.0 | 1341.4 |
| 13 | A | 154.0 | 1341.4 |

BENCH MARKS
 CITY DISC - 34.3' E. & 3.3' N. OF
 S.W. CORNER OF N.W. 1/4, SEC. 25,
 T-27-S, R-2-W
 ELEV. = 156.83 CITY DATUM
 1344.03 M.S.L.

CITY DISC - 135TH ST. W. & MAPLE
 30' W. & 15' E. & 80TH
 ELEV. = 150.20 CITY DATUM
 1337.60 M.S.L.

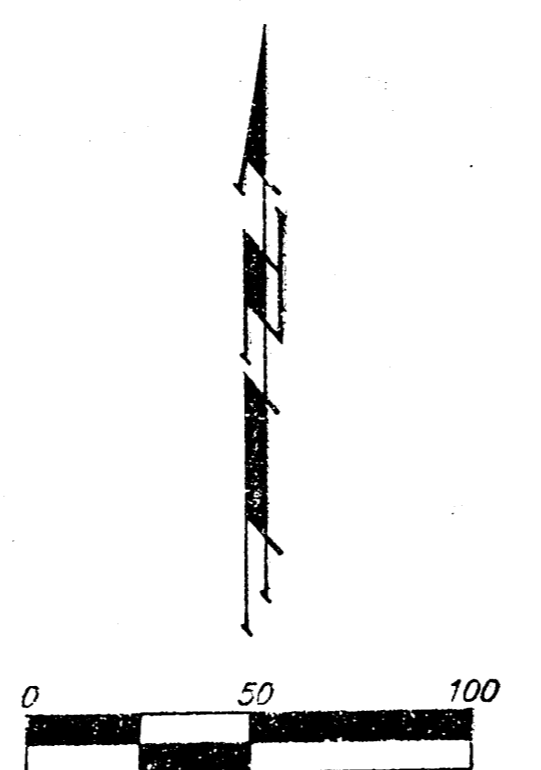

- = #4 REBAR W/ "BAUGHMAN" CAP (SET)
- △ = 4"x4" STONE (FOUND)
- ⊗ = 1" IRON (FOUND)
- ⊙ = 1/2" IRON N. THIMBLE (FOUND)
- (M) = MEASURED
- (D) = DESCRIBED

(State of Kansas) SS
 Sedgwick County) We, Baughman Company, P.A. Surveyors in
 aforesaid County and State do hereby certify that we have surveyed and
 platted "AUBURN HILLS 9TH ADDITION", Wichita, Sedgwick County, Kansas
 and that the accompanying plat is a true and correct exhibit of the
 property surveyed, described as follows: A tract of land in the NW 1/4 of
 Sec. 25, Twp. 27-S, R-2-W of the 6th P.M., Sedgwick County, Kansas,
 described as follows: Commencing at the SW corner of said NW 1/4;
 thence N89°00'32"E along the south line of said NW 1/4, 50.01 feet
 to a point 50 feet normally distant east of the west line of said NW 1/4
 and for a point of beginning; thence N00°05'53"E parallel with the west
 line of said NW 1/4, 328.31 feet to the P.C. of a curve to the right;
 thence northerly and northeasterly along said curve, having a central
 angle of 25°08'59" and a radius of 530.30 feet, an arc distance of
 232.77 feet, (having a chord length of 230.91 feet bearing N12°40'23"E),
 to the P.R.C. of a curve to the left; thence northeasterly along said curve,
 having a central angle of 12°34'32" and a radius of 544.67, an arc
 distance of 119.55 feet, (having a chord length of 119.31 feet bearing
 N18°57'35"E); thence N90°00'00"E, 237.07 feet; thence S35°09'00"E,
 652.49 feet; thence S90°00'00"W, 120.76 feet to a point on the south
 line of said NW 1/4; thence S89°00'32"W along the south line of said NW 1/4,
 702.81 feet to the point of beginning.

Existing public easements and dedications being vacated
 by virtue of K.S.A. 12-512(b).

Baughman Company, P.A.

Michael C. Conroy
 Michael C. Conroy, Surveyor

Know all men by these presents that we,
 the undersigned, have caused the land in the surveyors certificate to be
 platted into Lots, Blocks, Streets, and Reserves to be known as "AUBURN
 HILLS 9TH ADDITION", Wichita, Sedgwick County, Kansas. The utility easements
 are hereby granted as indicated for the construction and maintenance of all
 public utilities. The drainage easement is hereby granted as indicated
 for drainage purposes. The street, drainage and utility easements are hereby
 dedicated to and for the use of the public, granted as indicated for drainage
 purposes, and granted as indicated for the construction and maintenance
 of all public utilities. The emergency access easement is hereby granted as
 indicated for emergency access purposes and no fences or other obstructions
 shall be constructed or placed on or within this easement. The drainage,
 utility, and pedestrian access easement is hereby granted as indicated for
 drainage purposes, for use construction and maintenance of all public utilities,
 and for pedestrian access purposes to or from Reserve "G", and no fences
 of other obstructions shall be constructed or placed on or within this easement.
 The streets are hereby dedicated to and for the use of the public. Reserve "A"
 is hereby reserved for landscaping, entry monuments, utilities, and streets.
 Reserves "B" and "C" are hereby reserved for entry monuments, open space,
 berms, landscaping, drainage, sidewalks, streets, screening walls, and utilities.
 Reserves "D" and "E" are hereby reserved for open space, berms, landscaping,
 drainage, sidewalks, screening walls, streets, and utilities. Reserve "F" is hereby
 reserved for open space, berms, landscaping, drainage, sidewalks, gazebos, and
 utilities as confined to easements. Reserve "G" is hereby reserved for open space,
 berms, landscaping, drainage, sidewalks, ponds, gazebos, and utilities as confined
 to easements. Reserves "A", "B", "C", "D", "E", "F", and "G" shall be owned and
 maintained by the homeowners association for the addition. All abutters
 rights of access to or from 135th Street West over and across the west
 line of Reserves "B" and "C", and to or from Links St. over and across the
 south line of Reserve "C" and over and across the north line of Reserves "B"
 and "D" are hereby granted to the City of Wichita, Kansas. The Minimum
 Building Pad Elevations for the lowest opening to the structures shall be
 as indicated on the face of the plat.

West Wichita Development, Inc.
Jay W. Russell
 Jay W. Russell, President

(State of Kansas) SS
 Sedgwick County) The foregoing instrument acknowledged before me,
 this 11th day of JANUARY, 1999, by Jay W. Russell, President of
 West Wichita Development, Inc., on behalf of the corporation.

JUDITH M. TERHUNE
 Notary Public - State of Kansas
 My App'l. Exp. 11-7-2001
Judith M. Terhune
 Judith M. Terhune, Notary Public
 My App'l. Exp. 11-7-2001

This plat of "AUBURN HILLS 9TH ADDITION", Wichita,
 Sedgwick County, Kansas, has been submitted to and approved by the
 Wichita-Sedgwick County Metropolitan Area Planning Commission, Wichita,
 Kansas.
 Dated this 17th day of December, 1998.
 Wichita-Sedgwick County Metropolitan Area Planning Commission.

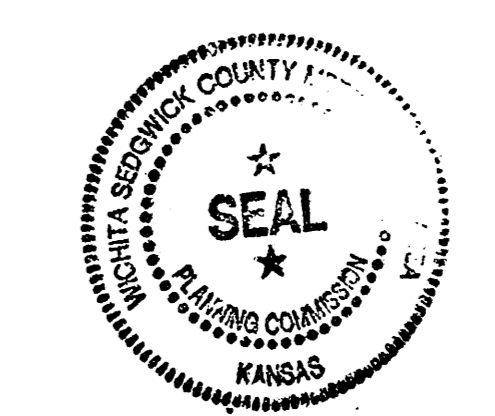

William M. Johnson
 William M. Johnson, Chairman

Marvin S. Kraut
 Marvin S. Kraut, Secretary

This plat approved and all dedications
 shown hereon accepted by the City Council of the City of Wichita,
 Kansas, this ___ day of _____, 1999.

Bob Knight, Mayor

Pat Burnett, City Clerk

Entered on transfer record this ___ day
 of _____, 1999.

James Alford, County Clerk

(State of Kansas) SS
 Sedgwick County) This is to certify that this plat has been
 filed for record in the office of the Register of Deeds, this ___ day
 of _____, 1999, at ___ o'clock ___ M.; and is duly
 recorded.

Bill Meek, Register of Deeds

Linda Kizzire, Deputy

We the undersigned, holders of a mortgage on
 the above described property, do hereby consent to this plat of "AUBURN
 HILLS 9TH ADDITION", Wichita, Sedgwick County, Kansas.

State Bank of Colwich

James D. Ashcraft
 JAMES D. ASHCRAFT, V.P.

(State of Kansas) SS
 Sedgwick County) The foregoing instrument acknowledged be-
 fore me, this 12th day of JANUARY, 1999, by JAMES D. ASHCRAFT,
 VICE-PRES., of State Bank of Colwich, on behalf of the bank.

JUDITH M. TERHUNE
 Notary Public - State of Kansas
 My App'l. Exp. 11-7-2001
Judith M. Terhune
 Judith M. Terhune, Notary Public
 My App'l. Exp. 11-7-2001

12/12
BAUGHMAN COMPANY P.A.
 ENGINEERS, SURVEYORS, & PLANNERS
 518 W. 12TH ST., WICHITA, KANSAS 67211
 781-261-0513