

Sanitary Sewer Extensions to Serve
METRO WEST INDUSTRIAL PARK ADDITION

LATERAL 6, MAIN 14, S.W.I.

INDEX CODE 740662

Project No.

468-76-245-82070-000-000-001

City of Wichita, Kansas - Michael E. Lindebak, City Engineer

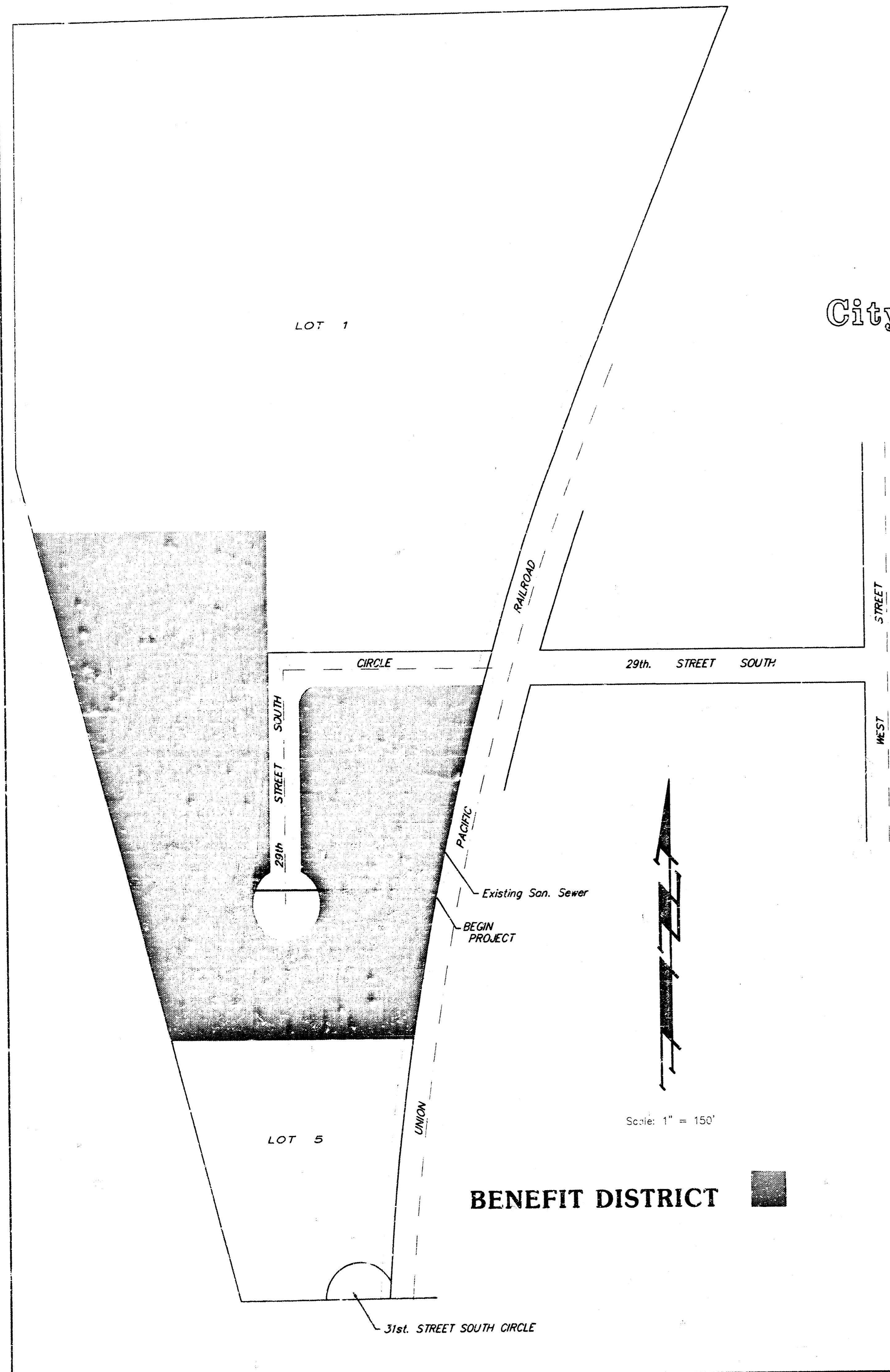

INDEX

1. TITLE SHEET
2. PLAN/PROFILE S.S. LINE WITH EASEMENT GRADING PLAN
3. PLAT OF METRO WEST INDUSTRIAL PARK

GENERAL NOTES

1. Underground utility service lines and overhead utility pole lines are to be adjusted as necessary by others prior to construction unless the plans specifically call for their adjustment by the Contractor or unless the plans specifically identify a utility to be adjusted by its owner during construction. Existing utilities and their location, as shown on the plans, represent the best information obtainable for design. The Contractor will be required to work around existing utilities within the right-of-way which do not conflict with proposed construction.
2. Trees and shrubs in public right-of-way which are in direct conflict with proposed new construction shall be removed by the Contractor with the Engineer's approval. Trees and shrubs which are not in direct conflict with proposed new construction shall be saved and protected from damage.
3. The Contractor shall be responsible for preserving property irons. The Contractor will be required to re-establish any property irons which are damaged or destroyed by his construction operations. Such irons shall be re-established by a licensed land surveyor in accordance with state laws.
4. Contractor shall grade the sanitary sewer alignment to the profile and elevation shown on the easement grading plan. All costs for grading shall be subsidiary to the project.

*Drawn Per Plan
 RAL
 10-91*

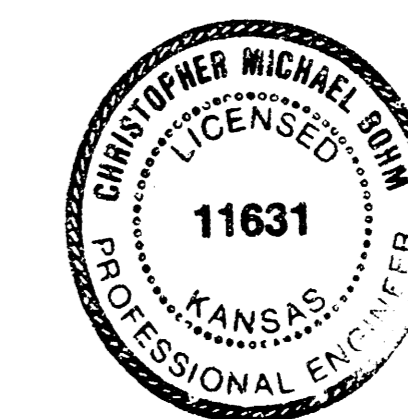

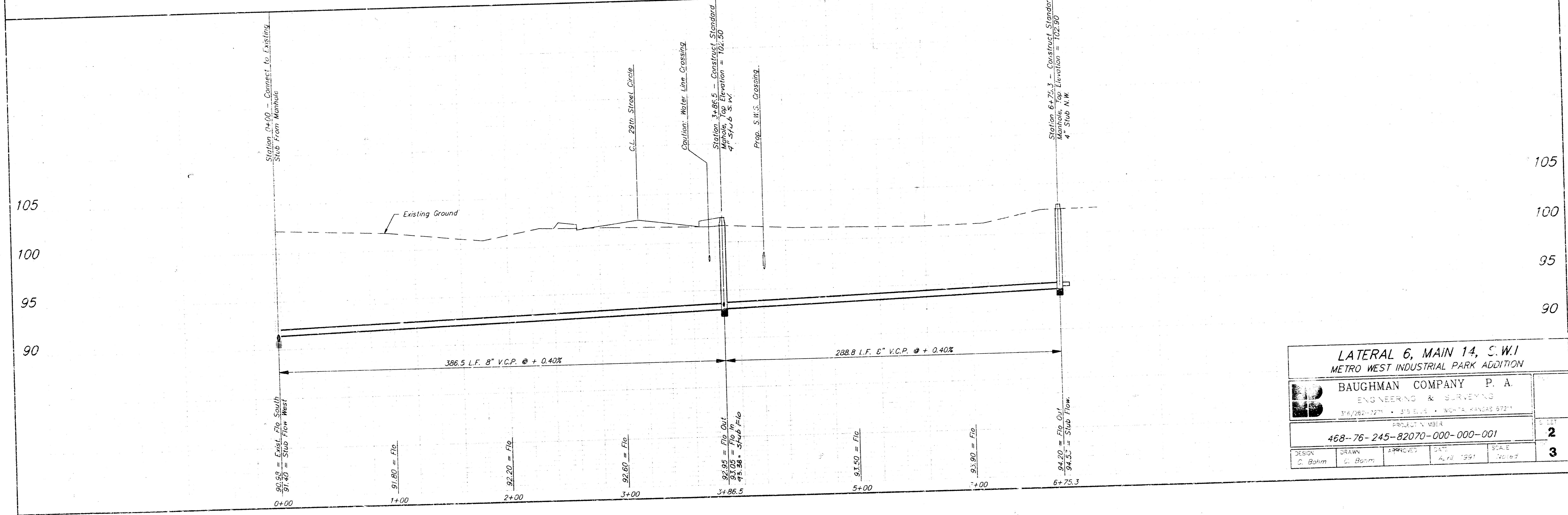
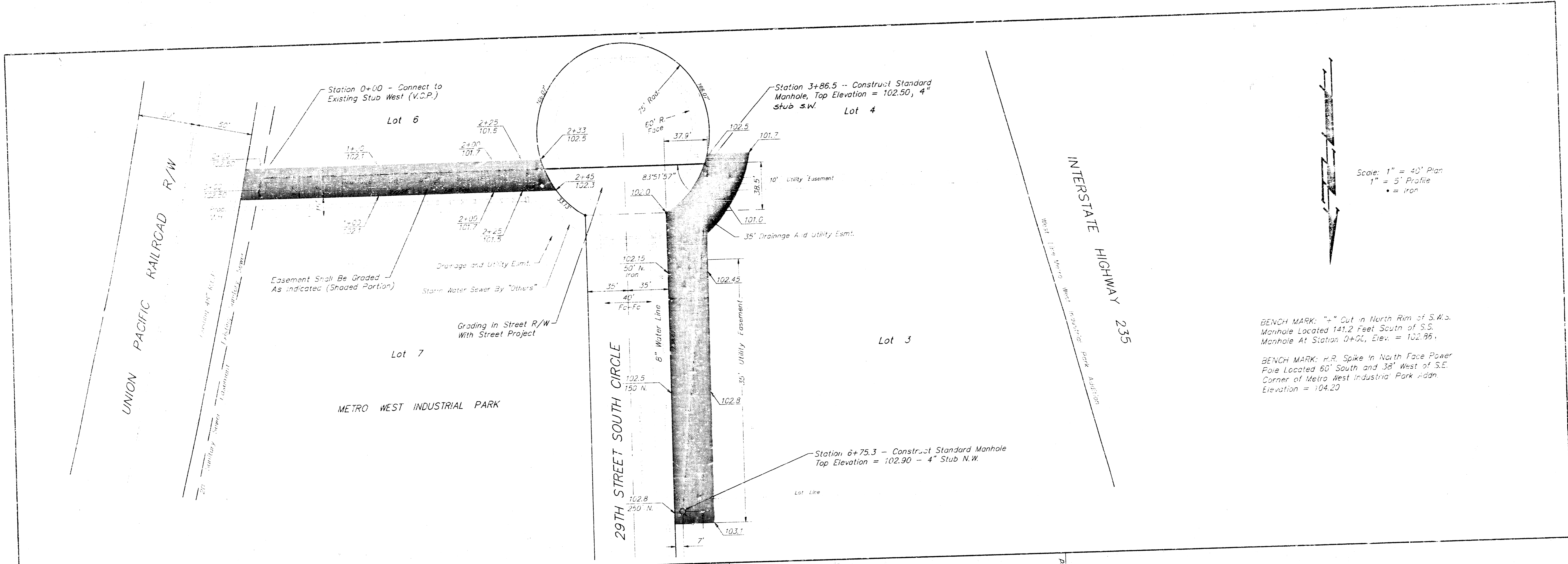

LATERAL 6, MAIN 14, S.W.I METRO WEST INDUSTRIAL PARK ADDITION				
BAUGHMAN COMPANY P. A. ENGINEERING & SURVEYING 314/262-7271 • 25 E. JEFF. • NORTH KANSAS 67217				
PROJECT NO. W81R 468-76-245-82070-000-000-001				2
DESIGN C. Bahm	DRAWN C. Bahm	APPROVED A. H. 1991	DATE A. H. 1991	SCALE 1" = 40'

METRO WEST INDUSTRIAL PARK

WICHITA, SEDGWICK COUNTY, KANSAS.

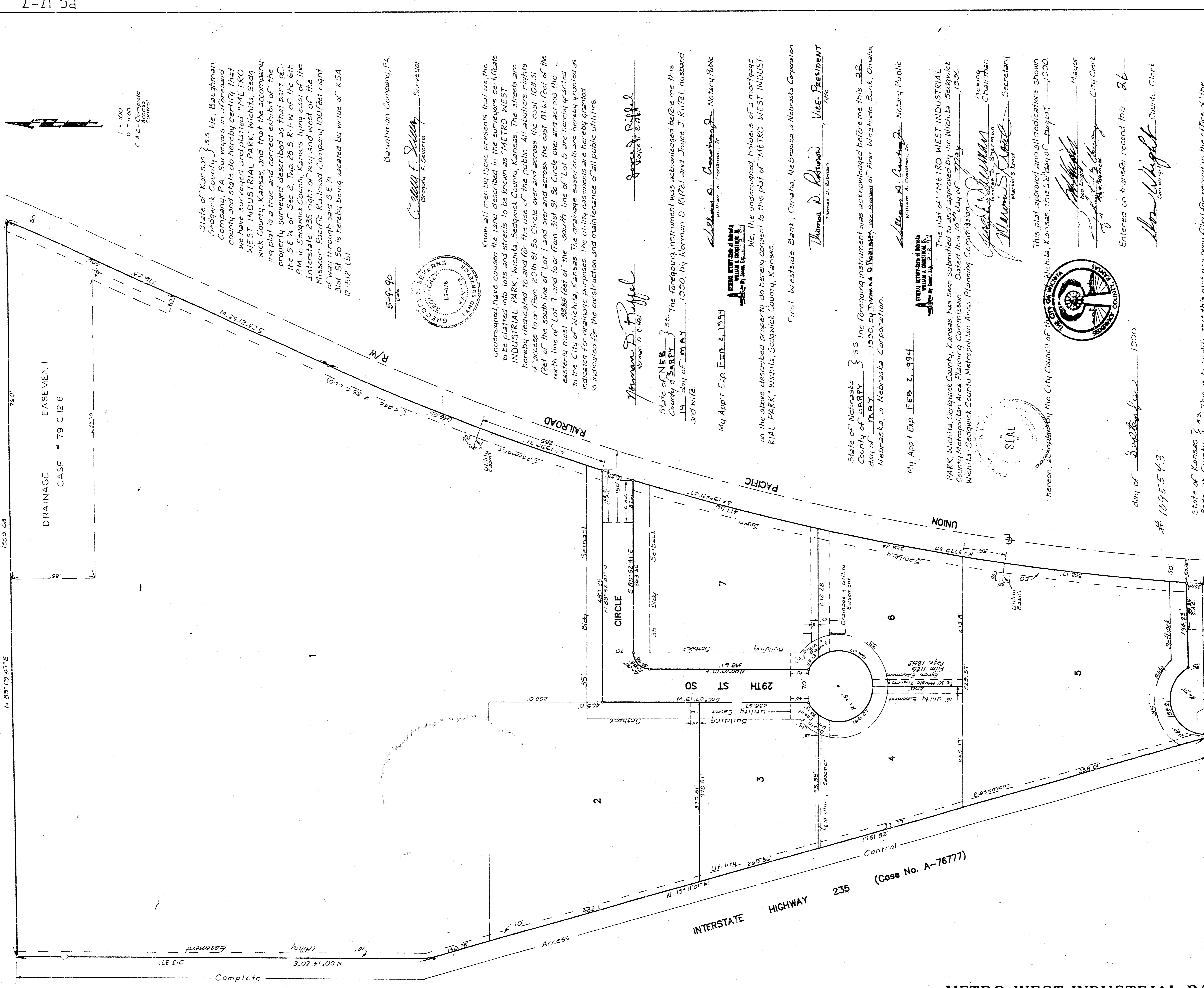

State of Kansas } ss. Me. Baughman
Sedgwick County } Surveyors in and said
County and state do hereby certify that
we have surveyed and platted "METRO
WEST INDUSTRIAL PARK", Wichita, Sedg-
wick County, Kansas and that the accompany-
ing plat is a true and correct exhibit of the
property surveyed described as that part of
the S.E. 1/4 of Sec. 2, Twp. 28 S., R. 17 W. of the 6th
PM. in Sedgwick County, Kansas lying east of the
Interstate 235 right of way and west of the
Missouri Pacific Railroad Company 100-foot right
of way through said S.E. 1/4.
31st St. So. is hereby being vacated by virtue of KSA
12-512 (b).

5-9-90
Cathy F. Sullivan
Surveyor
Baughman Company, PA

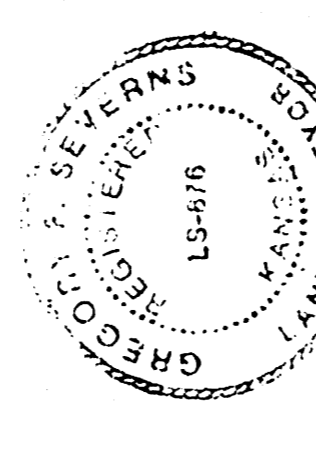

Know all men by these presents that we the undersigned, have caused the land described in the surveyors certificate to be platted into lots and streets to be known as "METRO WEST INDUSTRIAL PARK", Wichita, Sedgwick County, Kansas. The streets are hereby dedicated to and for the use of the public. All abutters rights of access to or from 29th St. So. Circle over and across the east 108.31 feet of the south line of Lot 1 and over and across the east 81.61 feet of the north line of Lot 7 and to or from 31st St. So. Circle over and across the easterly most 398.85 feet of the south line of Lot 5 are hereby granted to the City of Wichita, Kansas. The drainage easements are hereby granted as indicated for drainage purposes. The utility easements are hereby granted as indicated for the construction and maintenance of all public utilities.

Thomas D. Ruffel
Notary Public
My Appt. Exp. FEB. 2, 1994

State of Nebraska } ss. The foregoing instrument was acknowledged before me this
County of SHERBURN } day of MAY, 1990, by Norman O. Ruffel and Joyce J. Ruffel, husband
and wife.

William A. Cronin, Jr.
Notary Public
My Appt. Exp. FEB. 2, 1994

First Westside Bank, Omaha, Nebraska a Nebraska Corporation
Thomas D. Redmond, Vice President

State of Nebraska } ss. The foregoing instrument was acknowledged before me this
County of SHERBURN } day of MAY, 1990, by Thomas D. Redmond, Vice President of First Westside Bank, Omaha,
Nebraska, a Nebraska Corporation.

William A. Cronin, Jr.
Notary Public
My Appt. Exp. FEB. 2, 1994

This plat of "METRO WEST INDUSTRIAL PARK", Wichita, Sedgwick County, Kansas, has been submitted to and approved by the Wichita - Sedgwick County Metropolitan Area Planning Commission. Dated this 22nd day of MAY, 1990.

George J. Sturman
Acting Chairman
Wichita - Sedgwick County Metropolitan Area Planning Commission

William A. Cronin, Jr.
Notary Public
My Appt. Exp. FEB. 2, 1994

This plat approved and all indications shown hereon, as required by the City Council of the City of Wichita, Kansas, this 21st day of August, 1990.

Entered on transfer record this 26th day of September, 1990.
1095543

State of Kansas } ss. This is to certify that this plat has been filed for record in the office of the
Sedgwick County } Register of Deeds this 26th day of September, 1990, and is duly recorded.

Pat Ketzler
Register of Deeds

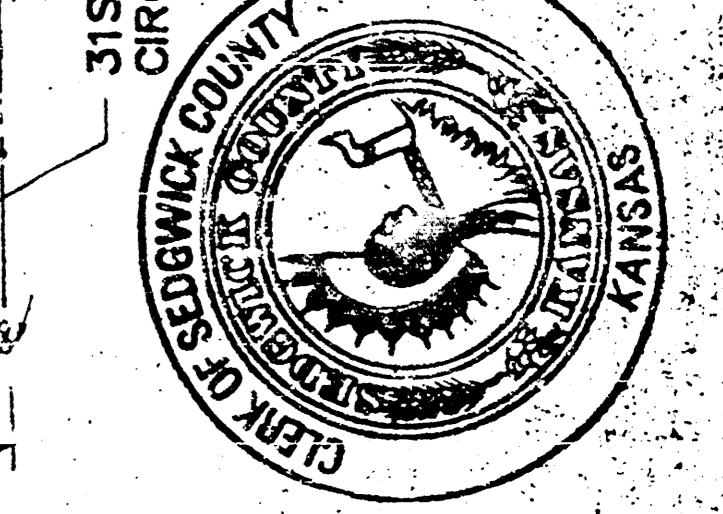

METRO WEST INDUSTRIAL PARK