

WESTLINK INTERCEPTOR  
 CITY OF WICHITA, KANSAS  
 B.E. SMITH, CITY ENGINEER  
 PROJECT NO. C28-53  
 DATE: Nov. 1969

1/10

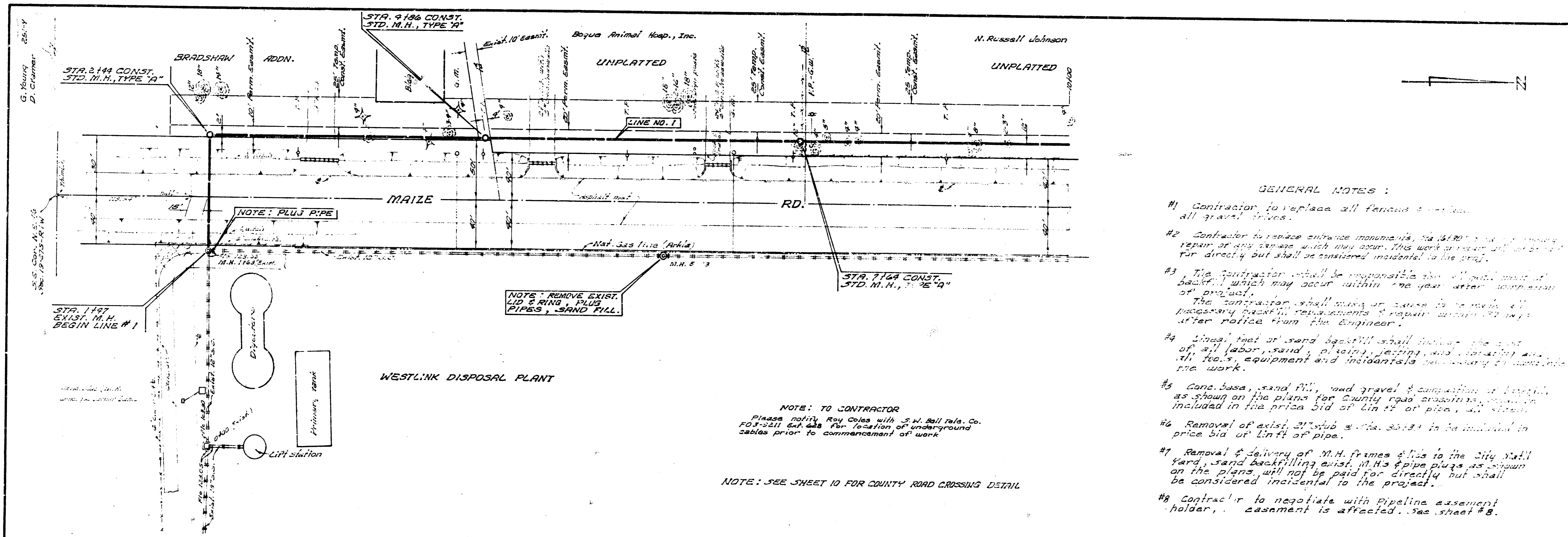

- GENERAL NOTES:**
- Contractor to replace all fences within all gravel drives.
  - Contractor to replace entrance monuments, 24" dia. and repair or any damage which may occur. This work or repair will be paid for directly but shall be considered incidental to the project.
  - The contractor shall be responsible for all backfill which may occur within one year after completion of project. The contractor shall make an effort to remove all necessary backfill, replacements of repair within 90 days after notice from the Engineer.
  - Linear feet of sand backfill shall include the cost of all labor, sand, piping, jacking and vibrating and all tools, equipment and incidentals necessary to complete the work.
  - Comp. base, sand fill, road gravel & construction of base as shown on the plans for County road crossings shall be included in the price bid of lin ft of pipe, all sites.
  - Removal of exist. 21" stub & its base to be included in price bid of lin ft of pipe.
  - Removal & delivery of M.H. frames & lids to the City Street Yard, sand backfilling exist. M.H. pipe plugs as shown on the plans, will not be paid for directly but shall be considered incidental to the project.
  - Contractor to negotiate with Pipeline easement holder, easement is attached. See sheet #8.

**NOTE: TO CONTRACTOR**  
 Please notify Ray Coles with S.H. Bell & Co. P.O. Box 2211 647 428 for location of underground cables prior to commencement of work.

**NOTE: SEE SHEET 10 FOR COUNTY ROAD CROSSING DETAIL**

B.M. 137.72 Bronze cap N. and E. Hubquard Bridge Cowskin Creek & Maize Road

Plan Scale 1" = 40'  
 Profile Scale 1" = 40' Hor.  
 1" = 4' Vert.

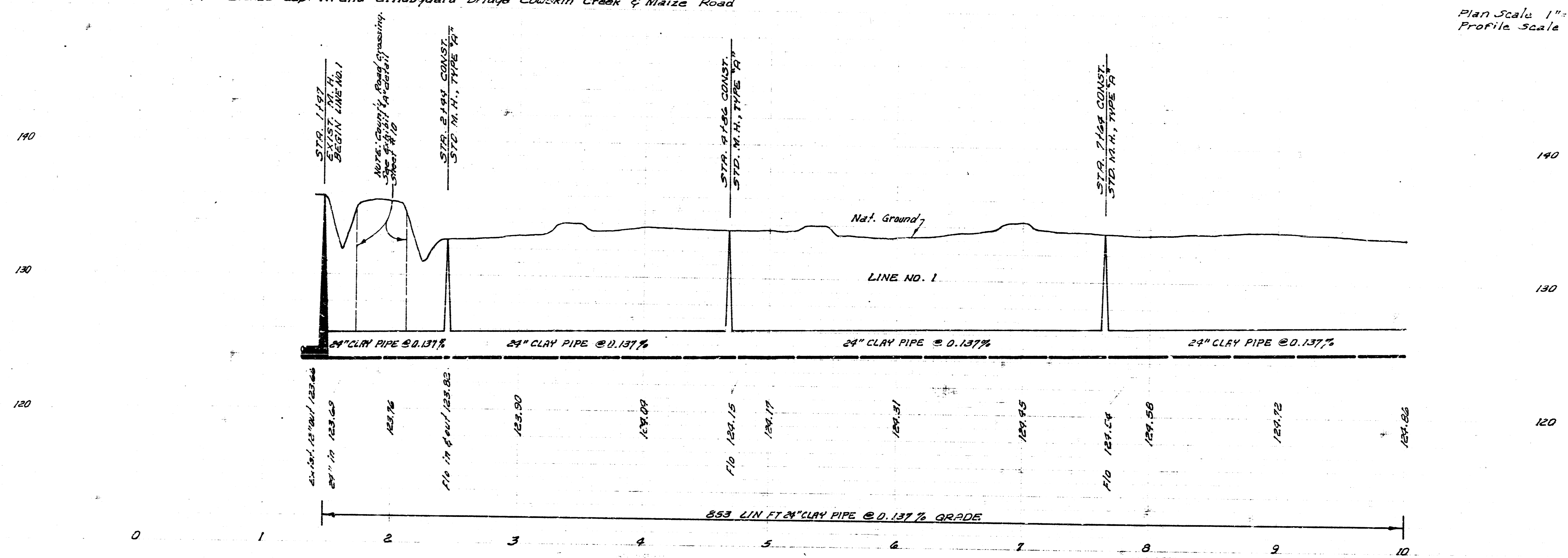



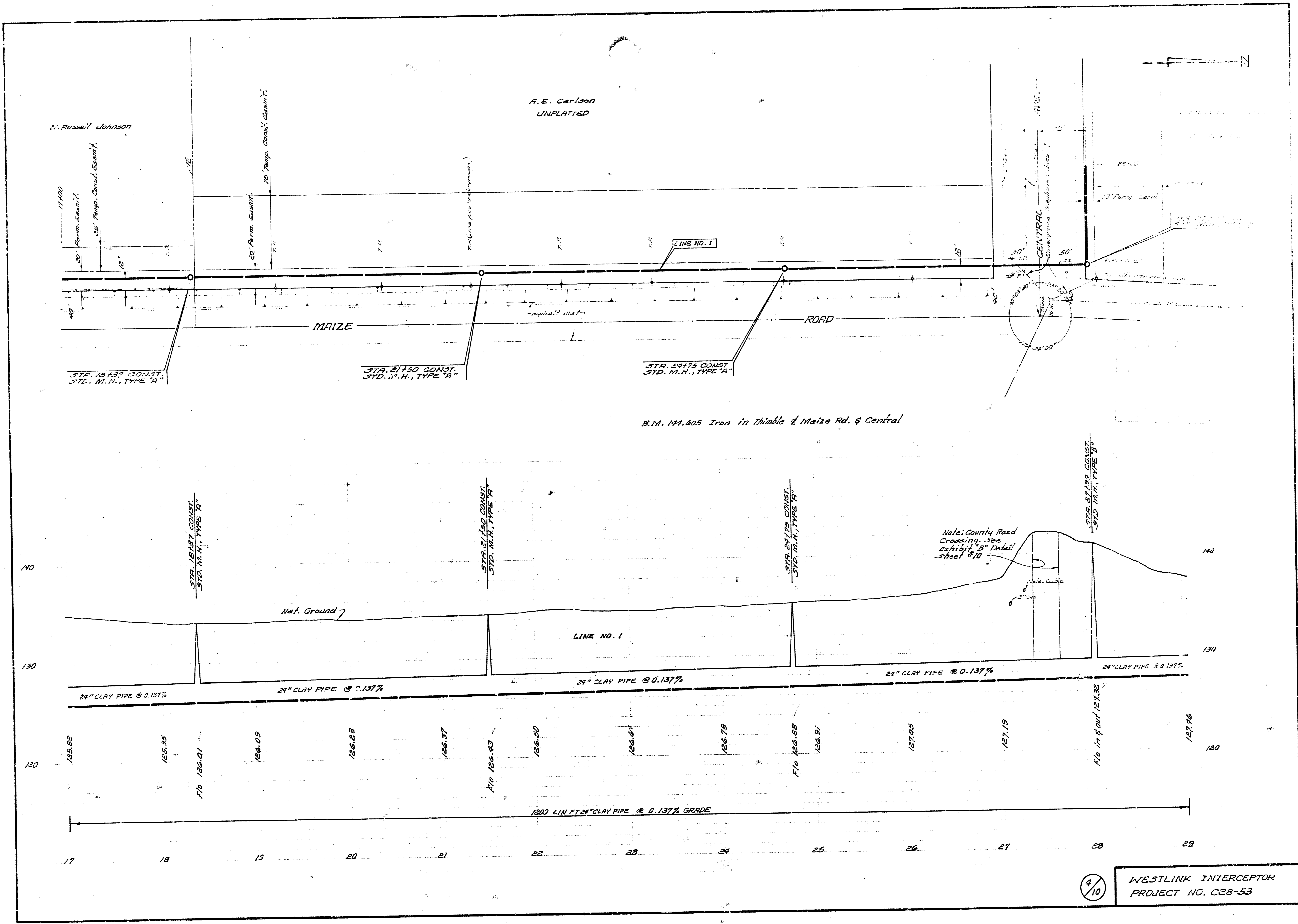



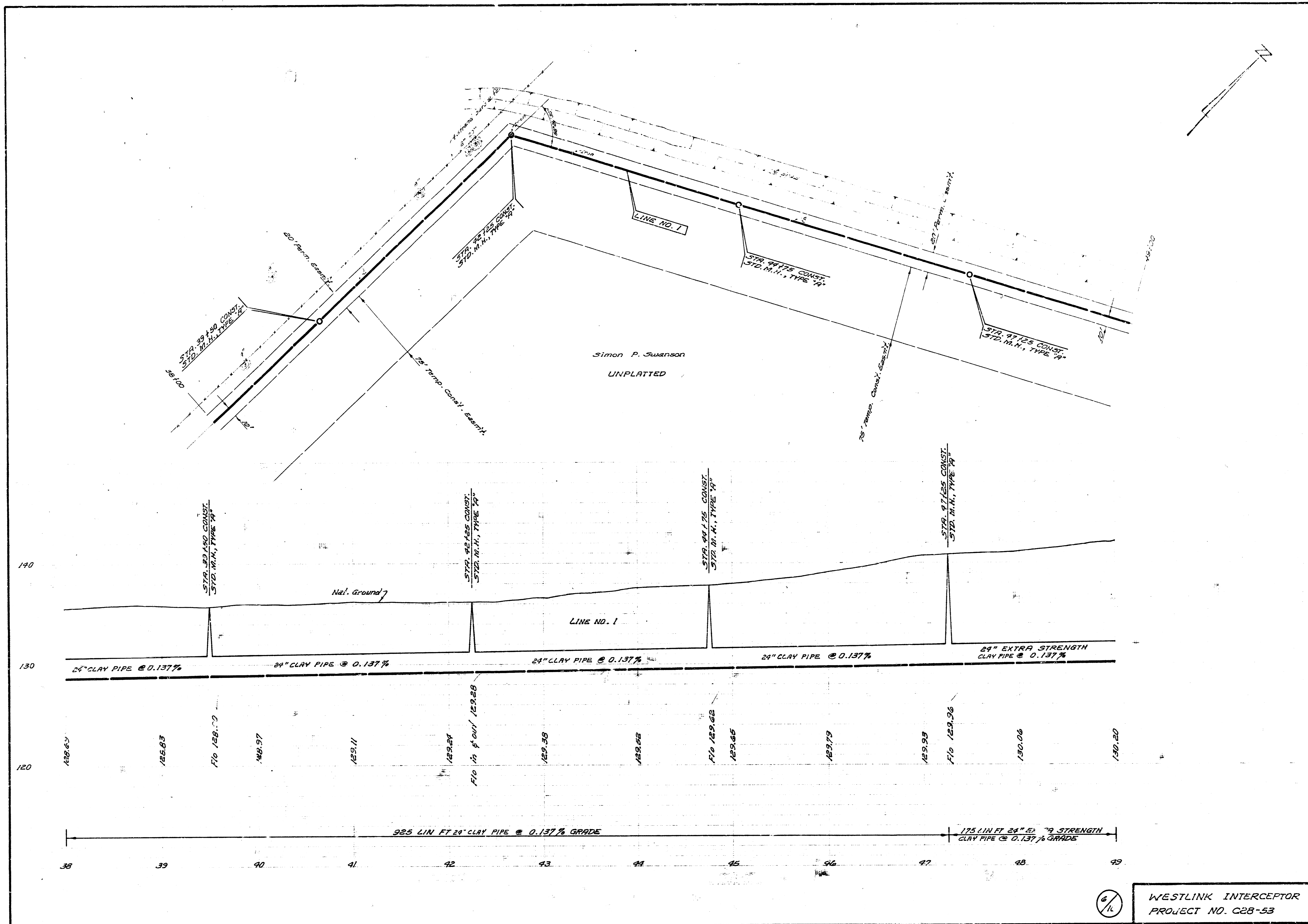

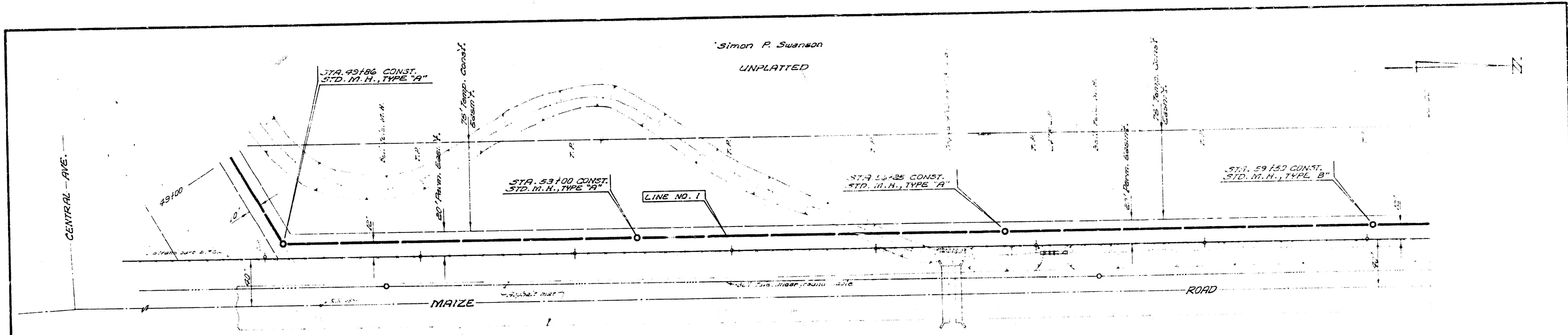

Simon P. Swanson  
UNPLATTED

B.M. 197.06 1/4" N. end E. Hubbard 131 R.C.B.C. N. of Central on Maize Rd.

