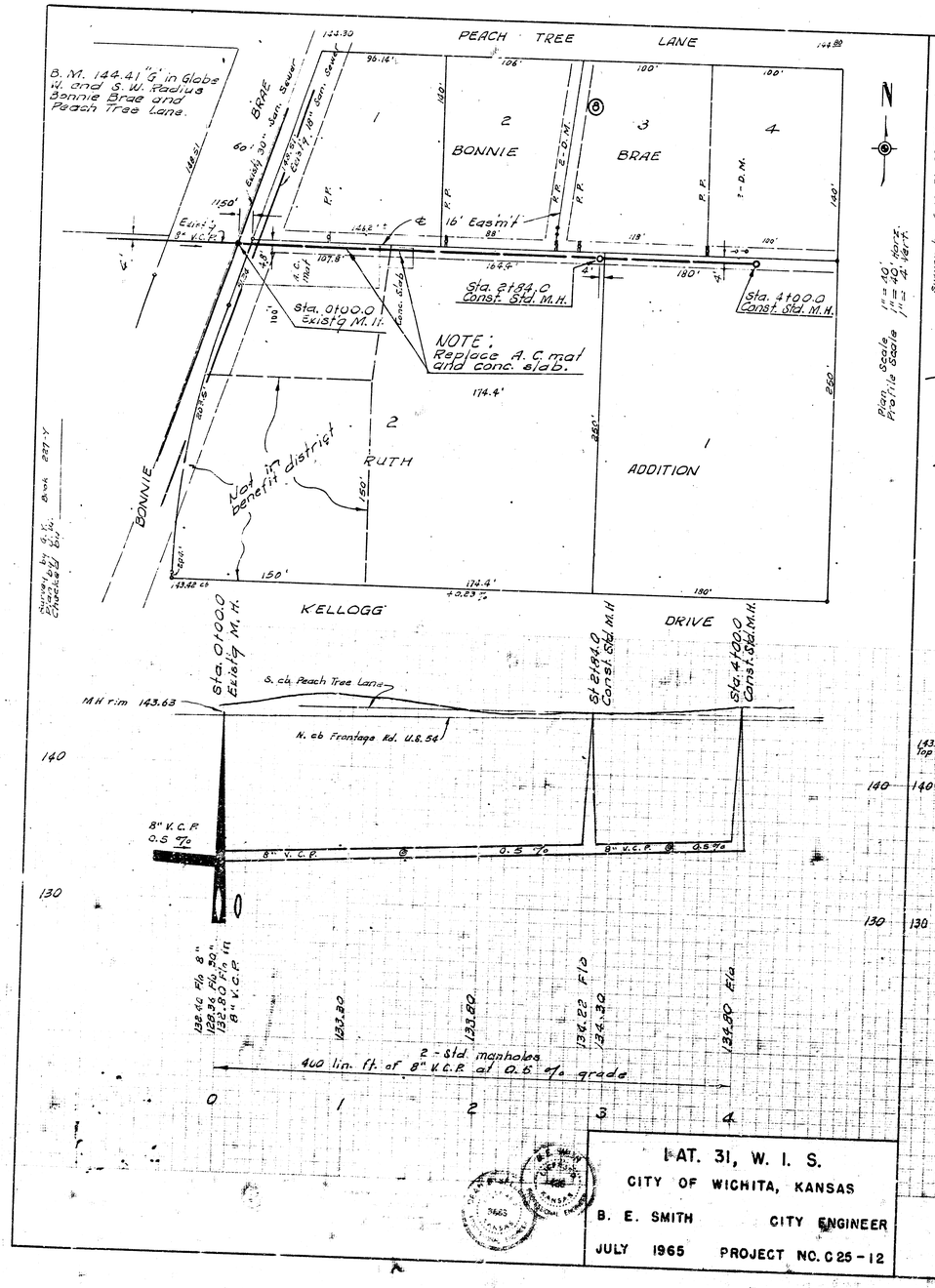

LAT. 31, W. I. S.
CITY OF WICHITA, KANSAS
B. E. SMITH CITY ENGINEER
JULY 1965 PROJECT NO. C25-12

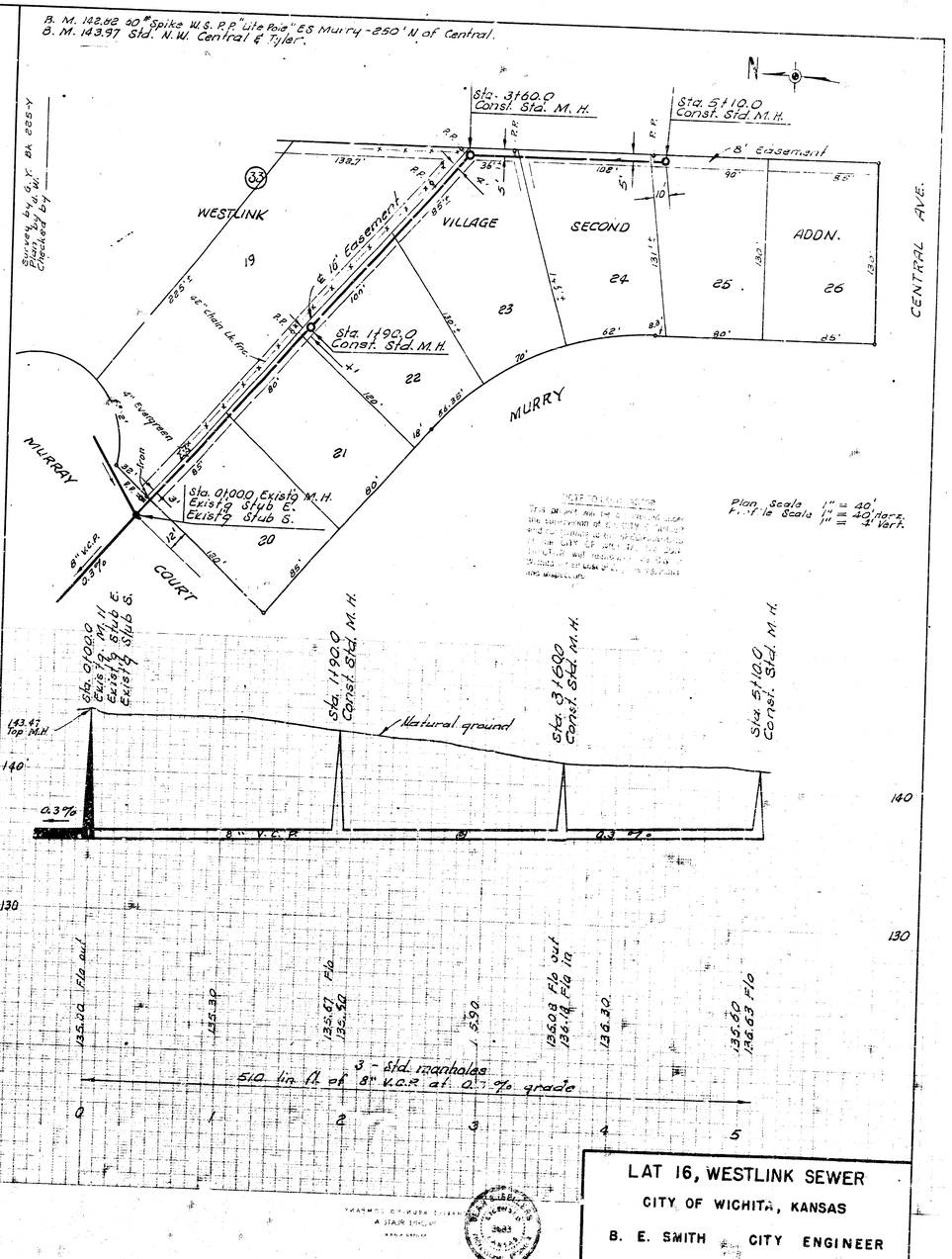

LAT 16, WESTLINK SEWER
CITY OF WICHITA, KANSAS
B. E. SMITH CITY ENGINEER
SEPT. 1965 PRIVATE CONTRACT

9 11 5 (19)