

CONSTRUCTION PLANS FOR
LATERAL 78
OF THE
WESTLINK SEWER
THE CITY OF WICHITA,
SEDGWICK COUNTY, KANSAS

INDEX OF SHEETS

SHEET NO. 1	TITLE SHEET
SHEET NO. 2	KEY MAP AND PLAT
SHEET NO. 3-4	PLAN/PROFILE

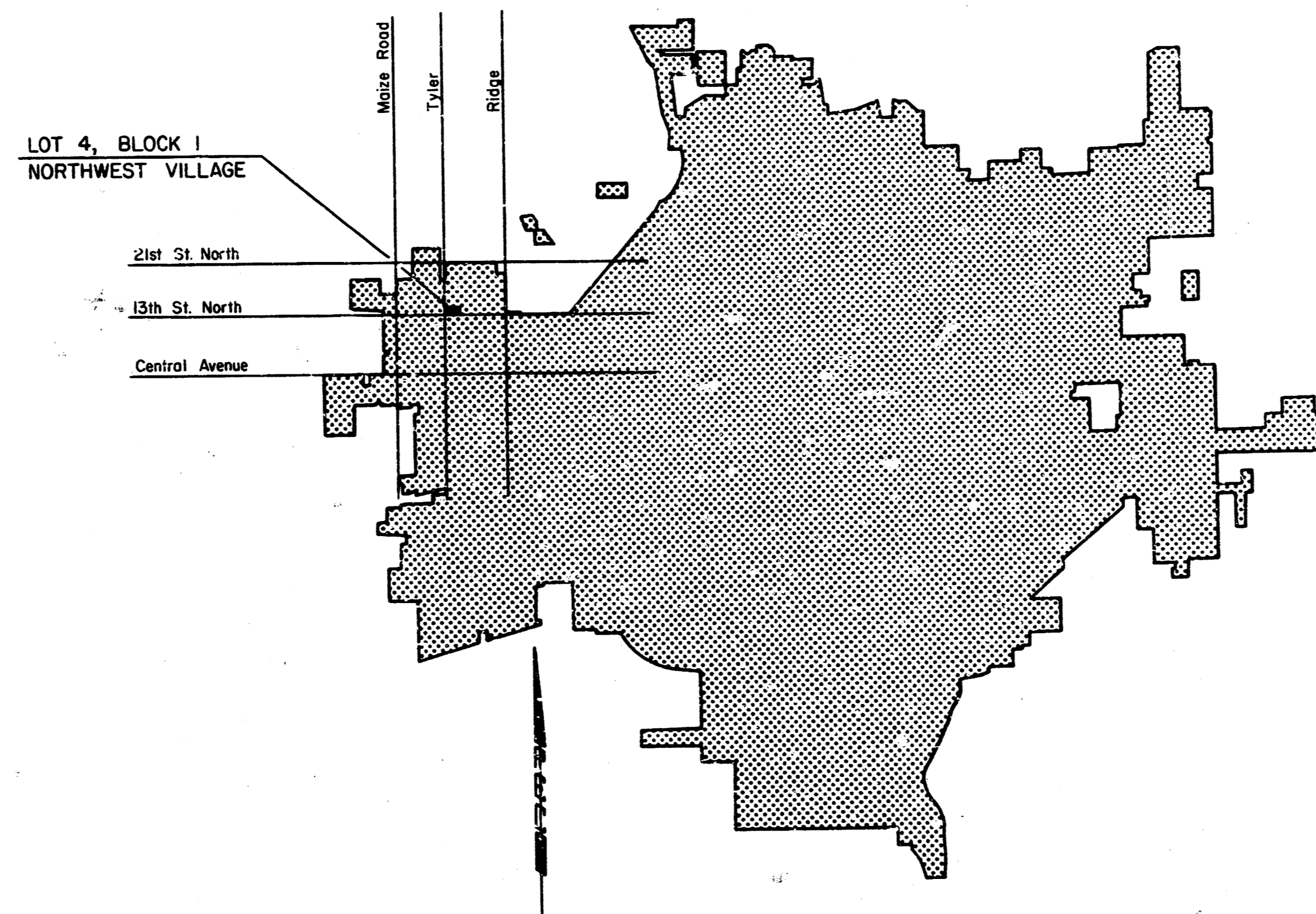

LOCATION MAP

CITY OF WICHITA PROJECT NO. 468-76-245-81375-000-000-001

MAY, 1984

PLANS PREPARED BY

PROFESSIONAL ENGINEERING CONSULTANTS, P.A.
ENGINEERS
WICHITA, KANSAS

*As Built
S.L.L
11-84*

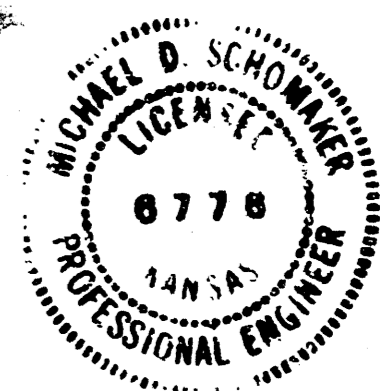

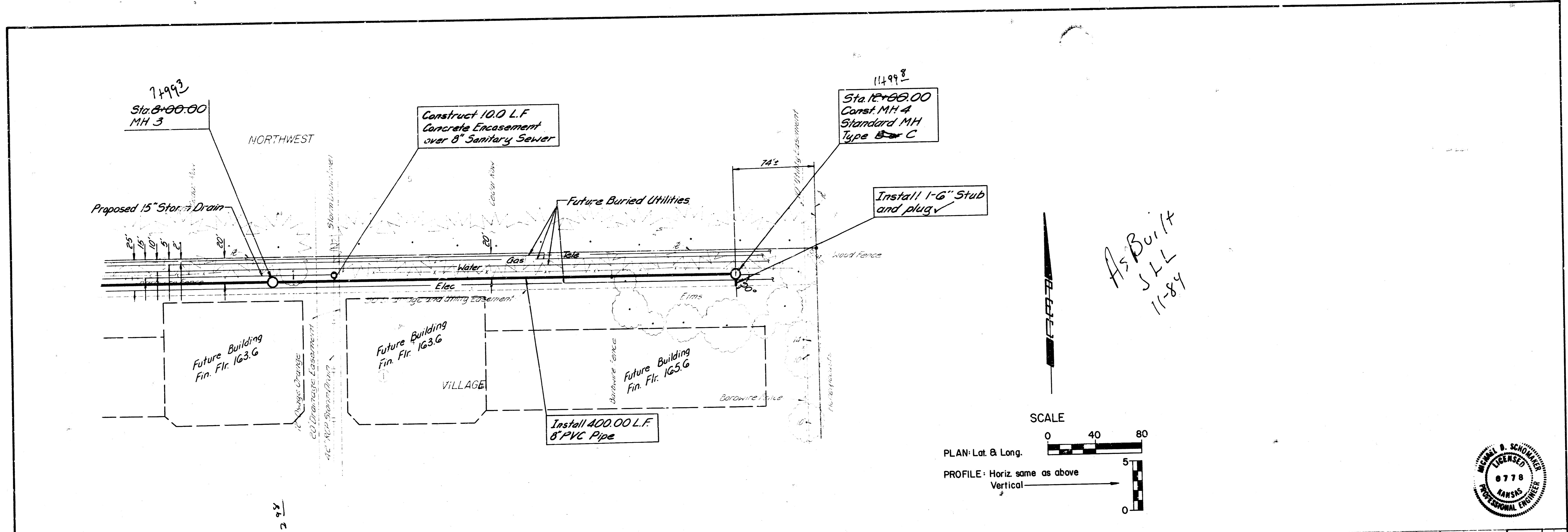

As Built
JLL
11-84

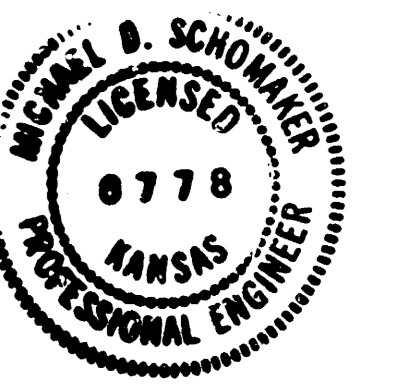
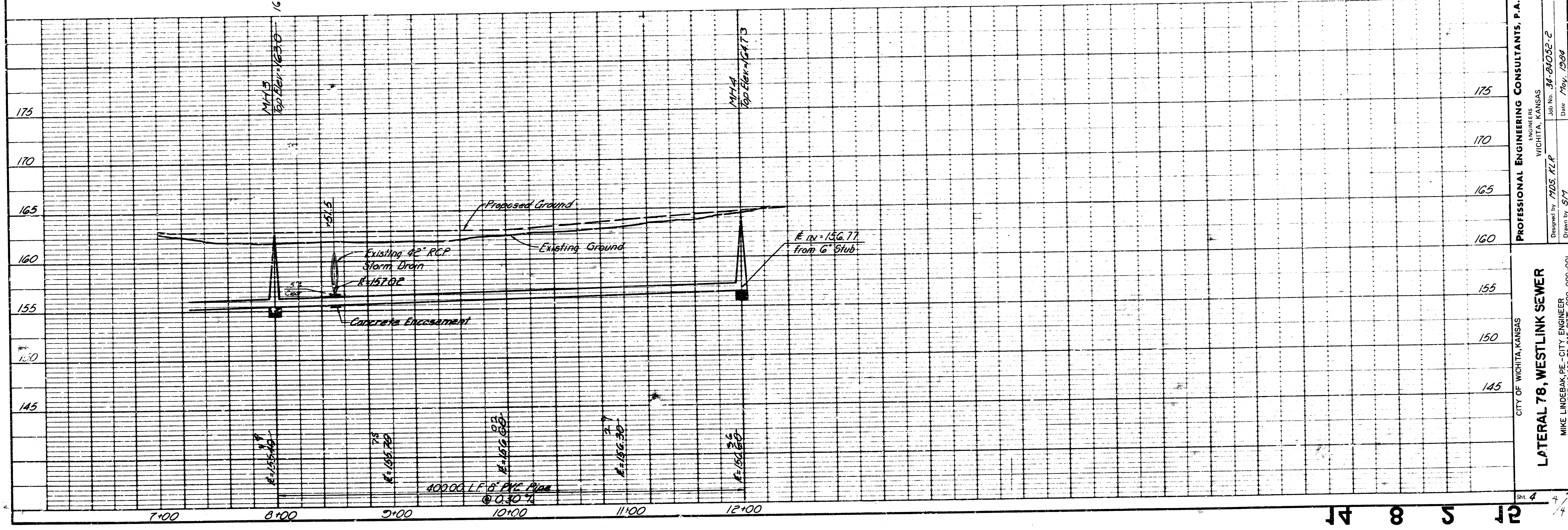
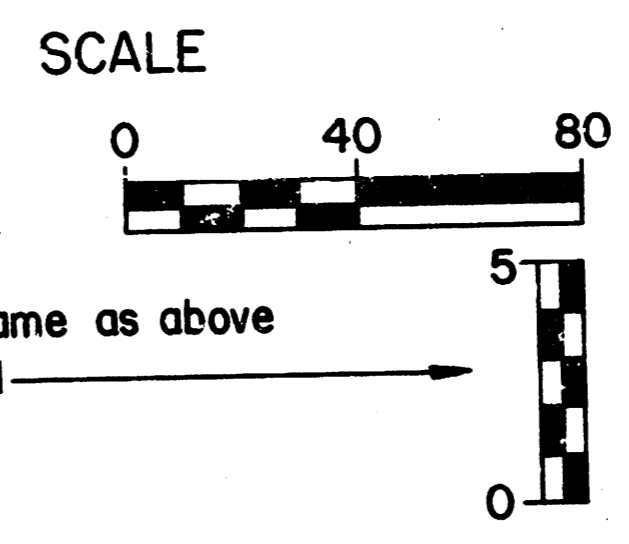

CITY OF WICHITA, KANSAS
LATERAL 78, WESTLINK SEWER
 MIKE LINDBLAK DE - CITY ENGINEER
 CITY OF WICHITA, PROJECT NO. 465-78-245-8875-000-000-001
 PROFESSIONAL ENGINEERING CONSULTANTS, P.A.
 ENGINEERS
 WICHITA, KANSAS
 Job No. 34-24032-E
 Designed by: MDS, TLR
 Drawn by: SYJ
 Date: 7/6/79

14 8 5 12

NORTHWEST VILLAGE TO WICHITA, SEDGWICK COUNTY, KANSAS

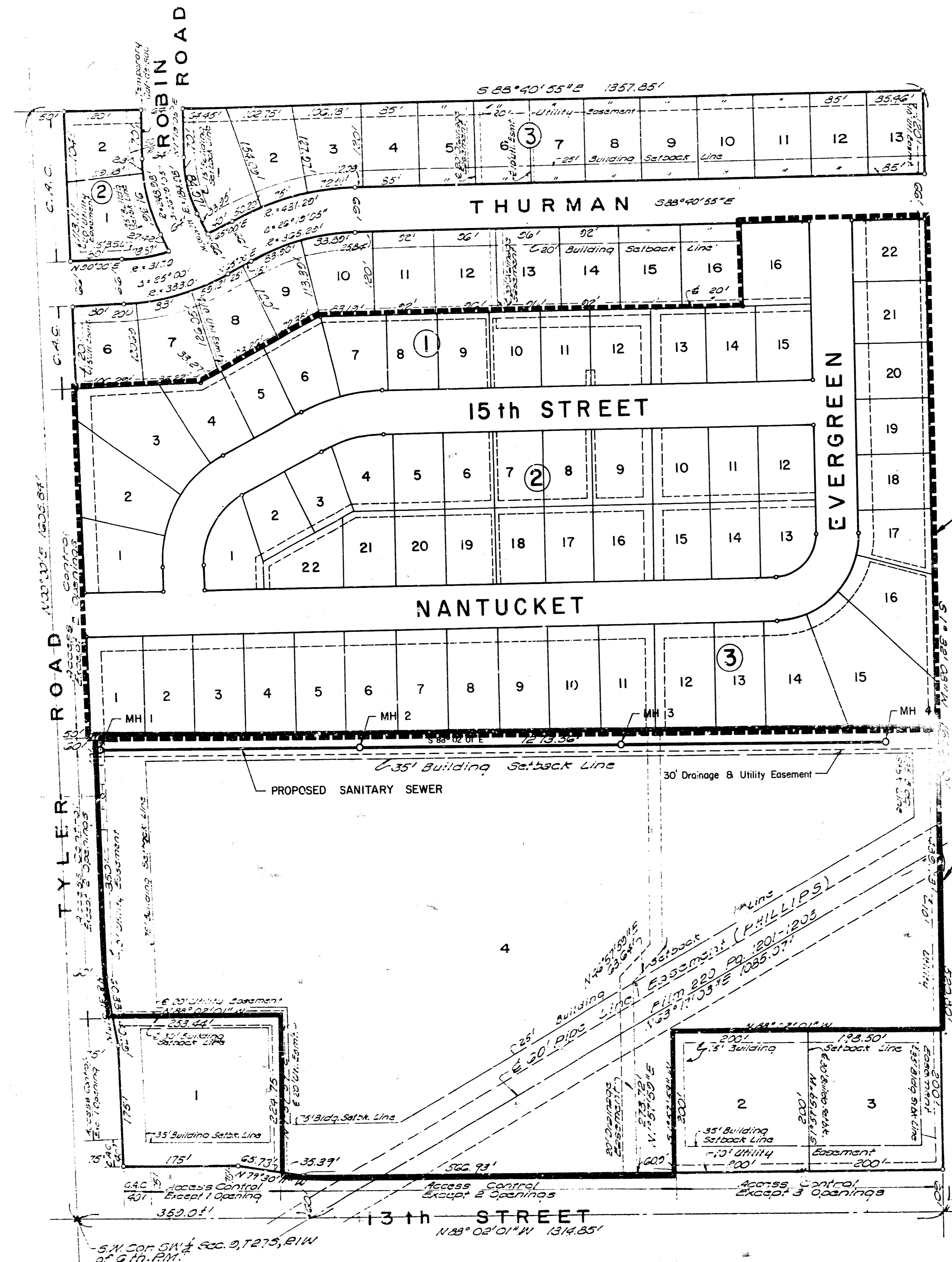

NORTHWEST VILLAGE 2ND ADDITION
A REPLAT OF LOTS 5, 17, 18 & 19, BLOCK 1, NORTHWEST VILLAGE

1" = 100'

D.M. 172.48 City Std. Disc. Tyler
+ 17th - 31' S. & 32' E. @ both.

BENCH MARK LIST

BM #1	CHISELED "O" S.W. COR. CONCRETE HEADWALL @ S.W. COR. CONCRETE BOX N. SIDE 13TH ST. NORTH APPROX. 840' ± E. OF S.W. COR. SEC. 9. ELEV. = 162.46 (CITY DATUM)
BM #2	RAILROAD SPIKE S.E. FACE POWER POLE N.W. COR. 13TH AND TYLER. ELEV. = 166.83 (CITY DATUM)

IMPROVEMENT DISTRICT

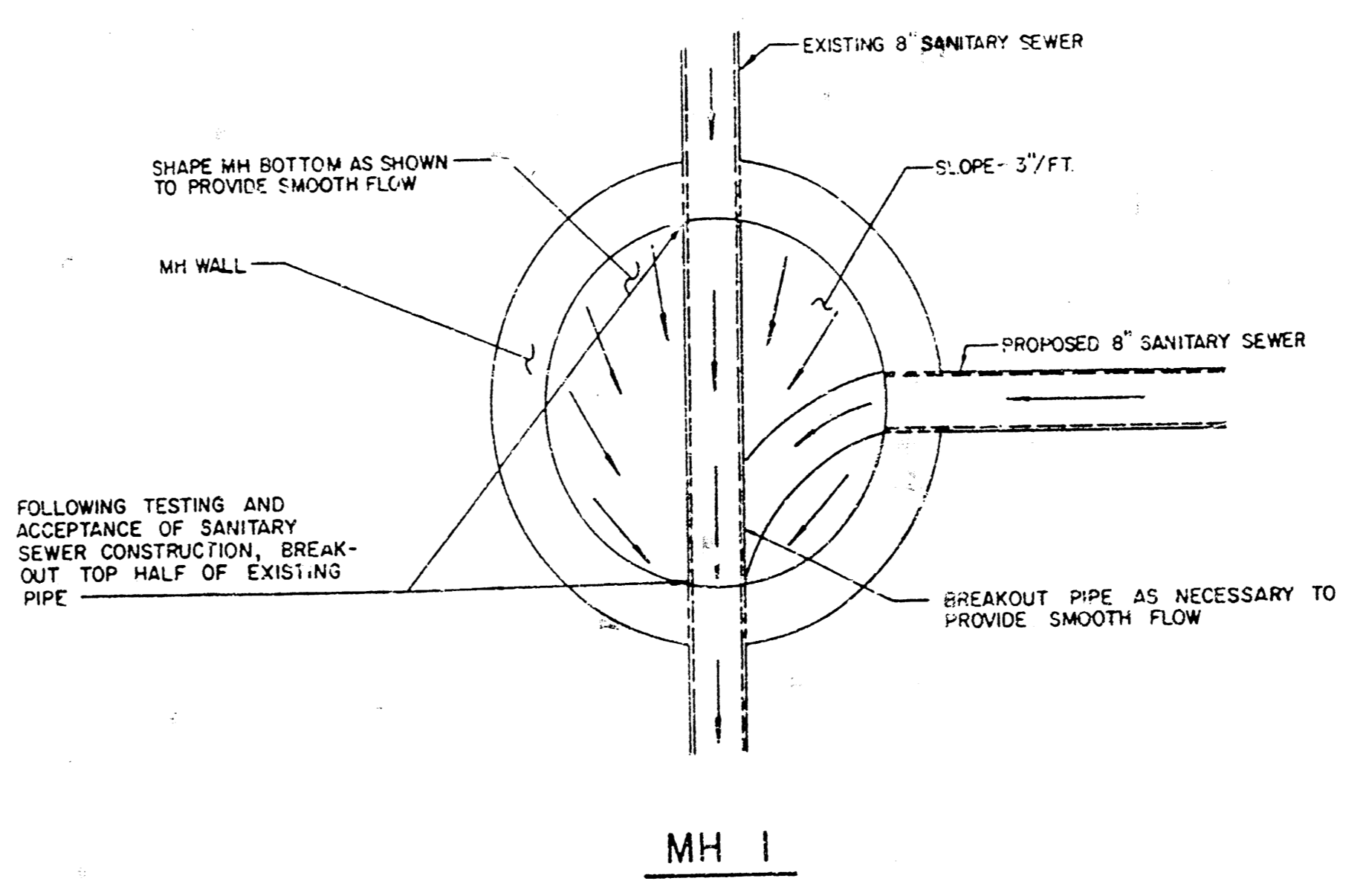

FOLLOWING TESTING AND ACCEPTANCE OF SANITARY SEWER CONSTRUCTION, BREAK-OUT TOP HALF OF EXISTING PIPE

GENERAL NOTES

- ALL CONSTRUCTION AND MATERIALS TO COMPLY WITH CITY OF WICHITA SPECIFICATIONS AND STANDARDS.
- ALL ELEVATIONS SHOWN ARE CITY OF WICHITA DATUM (USGS-1167.4 = CITY DATUM).
- THE CONTRACTOR SHALL LIMIT THE EXTENT OF TRENCH TO REMAIN OPEN OVERNIGHTS AND WEEKENDS TO LESS THAN 50 FEET.
- AT LEAST 24 HOURS PRIOR TO BEGINNING EXCAVATION (EXCLUDING WEEKENDS AND HOLIDAYS), THE CONTRACTOR SHALL CONTACT THE UTILITY LOCATION SERVICE "KAN-0-DIG-111" AT (316) 267-2889 TO REQUEST THE FOLLOWING UTILITY COMPANIES TO LOCATE ANY EXISTING LINES WITHIN THE PROJECT AREA: GAS SERVICE COMPANY, K.G. & E., SOUTHWESTERN BELL TELEPHONE COMPANY, THE WICHITA WATER DEPARTMENT, AND AIR CAPITAL CABLEVISION.
- THE BURIED UTILITIES AS LOCATED ON THE PLANS ARE APPROXIMATE LOCATIONS ONLY. IT SHOULD BE NOTED THAT OTHER BURIED LINES AND CABLES MAY EXIST WHICH ARE NOT SHOWN ON THESE PLANS. THE CONTRACTOR SHALL EXERCISE EXTREME CAUTION DURING TRENCHING OPERATIONS TO AVOID DAMAGING THESE LINES. ANY LINES DAMAGED SHALL BE REPLACED OR REPAIRED IMMEDIATELY AS DIRECTED BY THE ENGINEER AT THE CONTRACTOR'S EXPENSE.
- THE CONTRACTOR SHALL RESTORE ALL DITCHES, SWALES, ROAD SHOULDERS, ENTRANCES, AND BANK LINES TO THEIR ORIGINAL SLOPES AND GRADES.
- THE CONTRACTOR SHALL BE RESPONSIBLE FOR PRESERVING PROPERTY IRONS. THE CONTRACTOR SHALL BE REQUIRED TO RE-ESTABLISH ANY PROPERTY IRONS WHICH ARE DAMAGED OR DESTROYED BY HIS CONSTRUCTION OPERATIONS. SUCH IRONS SHALL BE RE-ESTABLISHED BY A LICENSED LAND SURVEYOR OR A LICENSED PROFESSIONAL ENGINEER IN ACCORDANCE WITH STATE LAWS. ALL COSTS FOR THIS WORK SHALL BE SUBSIDIARY TO THE OTHER ITEMS OF WORK.
- THE CONTRACTOR SHALL DISPOSE OF ALL EXCESS EXCAVATED SOIL ON SITE AS DIRECTED BY THE ENGINEER.
- THE CONTRACTOR SHALL AVOID REMOVAL OR TRIMMING OF ANY TREES WHERE POSSIBLE. WHERE THE CONTRACTOR BELIEVES THE REMOVAL OR TRIMMING IS UNAVOIDABLE, HE SHALL COORDINATE SUCH WORK WITH THE ENGINEER.
- TREE REMOVAL AND TREE TRIMMING SHALL BE DONE BY THE CONTRACTOR UNDER THE SUPERVISION OF THE ENGINEER AND SHALL BE CONSIDERED AS SUBSIDIARY TO OTHER ITEMS OF WORK.
- TREES REMOVED, TREE TRIMMINGS, FENCES AND OTHER DEBRIS SHALL BE HAULED FROM THE SITE BY THE CONTRACTOR AND WASTED AS DIRECTED BY THE ENGINEER AT NO ADDITIONAL COST TO THE OWNER.
- ~~RISERS AND ADDITIONAL STUBS SHALL BE INSTALLED ON THIS PROJECT TO SERVE FUTURE BUILDINGS WHEN ORDERED BY THE FIELD ENGINEER. RISER CONSTRUCTION SHALL CONFORM TO CITY OF WICHITA SPECIFICATIONS AND STANDARDS. LOCATIONS OF THE ENDS OF THE RISERS AND BROUGHT TO THE GROUND (COLORED PLASTIC TAPE TO THE END OF THE RISER AND BROUGHT TO THE GROUND SURFACE AS THE EXCAVATION IS BACKFILLED SUCH THAT THE COLORED TAPE WILL BE VISIBLE WHEN THE PROJECT IS COMPLETED. ALL RISERS SHALL BE CONSTRUCTED USING S.D.R. 29.5 A.B.S. OR P.V.C. PIPE.~~
- PRIOR TO BEGINNING CONSTRUCTION, THE CONTRACTOR SHALL EXCAVATE AT THE PROPOSED LOCATION OF MH 1 TO VERIFY THE LOCATION AND ELEVATION OF THE EXISTING SEWERLINE. THE CONTRACTOR SHALL NOTIFY THE ENGINEER IMMEDIATELY IF IT APPEARS THAT ADJUSTMENTS TO THE PROPOSED LOCATION OR ELEVATION ARE NECESSARY.

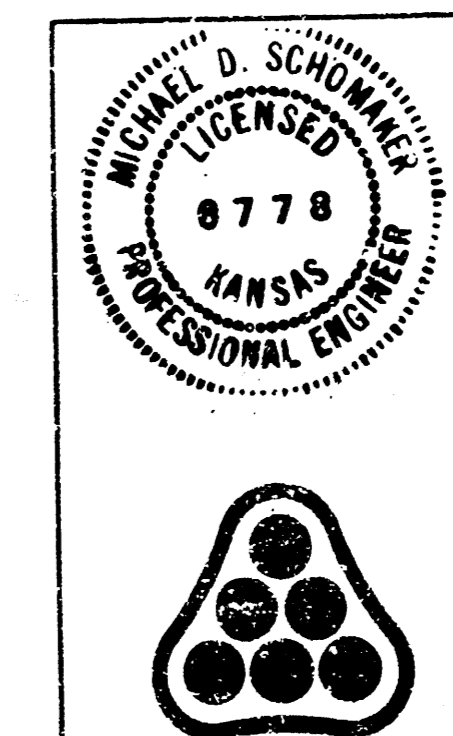

Revision		By	Date
CITY OF WICHITA, KANSAS			
KEY MAP AND FLAT			
MIKE LINDEBAK, P.E. - CITY ENGINEER CITY OF WICHITA PROJECT NO. 468-73-245-8375-000-000-001			
PROFESSIONAL ENGINEERING CONSULTANTS, P.A.			
ENGINEERS WICHITA, KANSAS			
Designed by	MDS, KLR	Job No.	34-84052-2
Drawn by	GM, RFL	Date	May, 1984
		2 of 4	

Note: Any sidewalk removal which the Contractor deems necessary for construction of the Sanitary Sewer shall be replaced in kind and shall be considered subsidiary to the project.

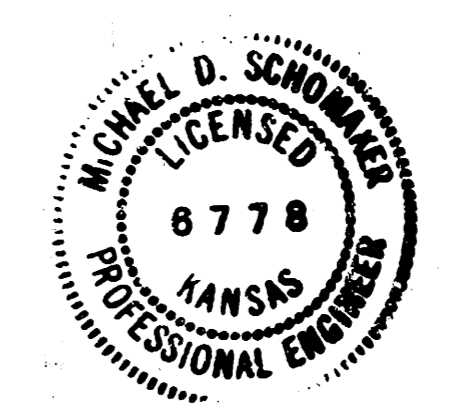
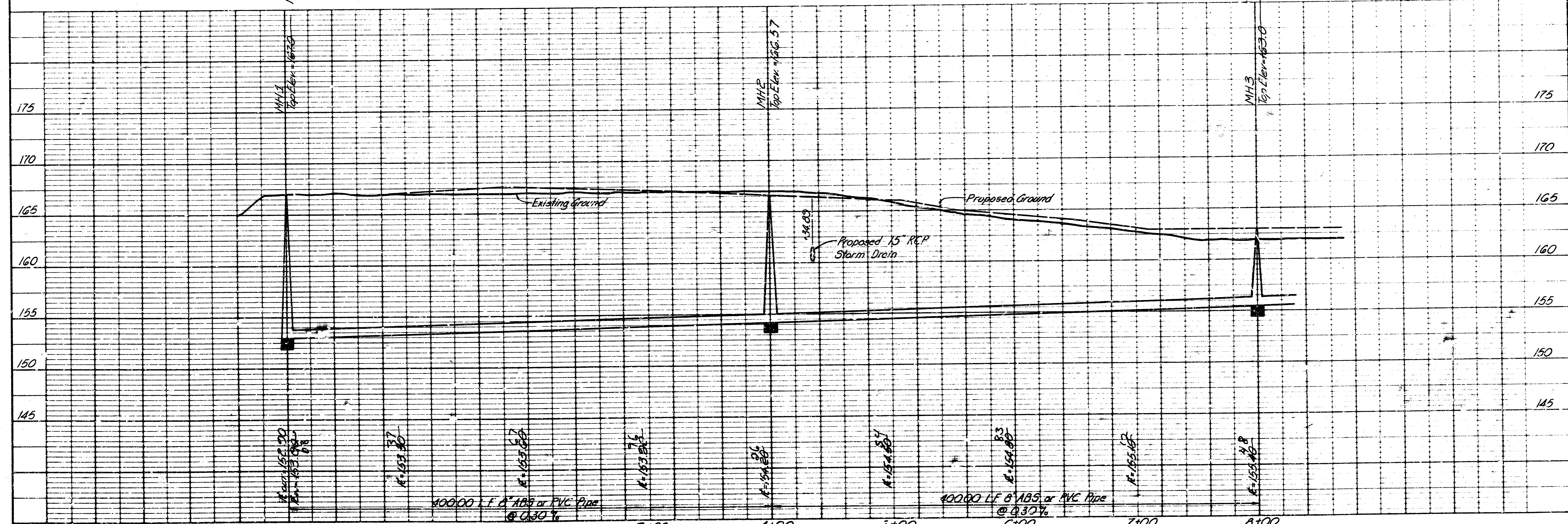
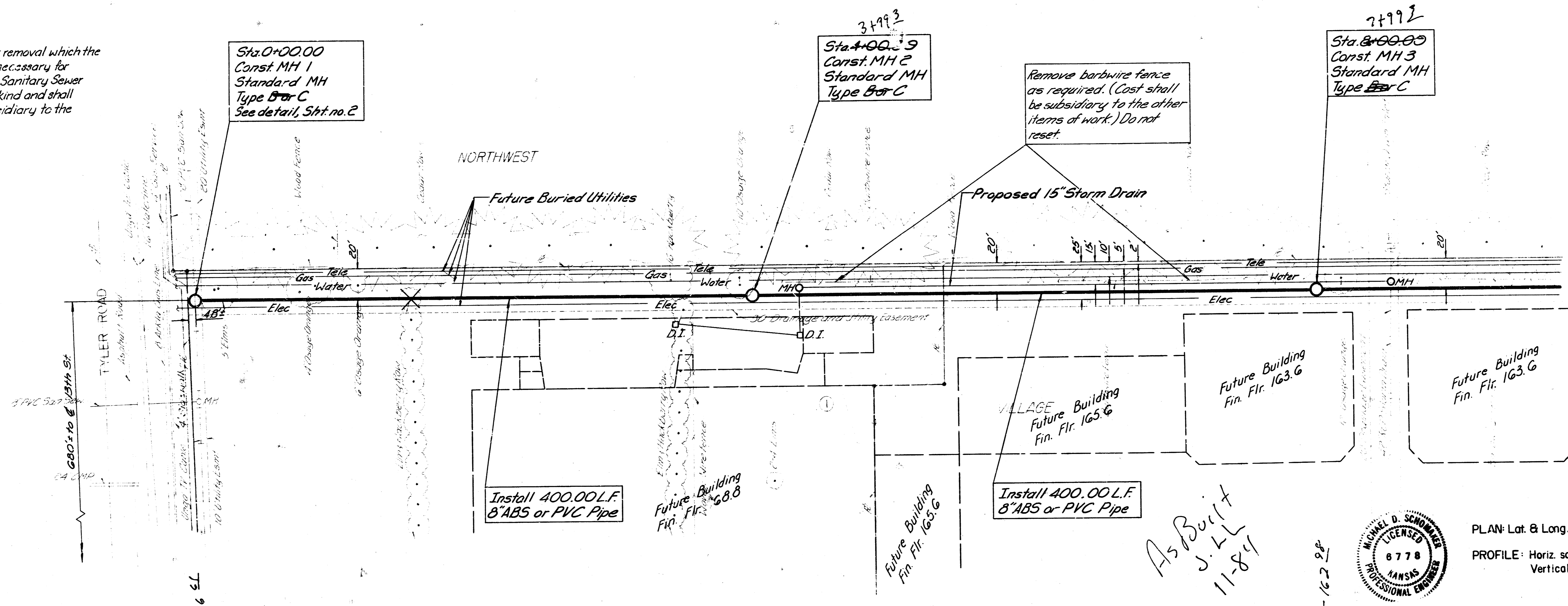

SCALE
 PLAN: Lat. & Long. 0 40 80
 PROFILE: Horiz. same as above
 Vertical 0 5 10

As Built
 J.L.L.
 11-84

CITY OF WICHITA, KANSAS
LATERAL 78, WESTLINK SEWER
 PROFESSIONAL ENGINEERING CONSULTANTS, P.A.
 ENGINEER
 WICHITA, KANSAS
 License No. 34-84052-2
 Drawn by: S.T.
 Date: May, 1984