

Plan Scale : 1" = 40'
 Profile Scale : 1" = 40' Horiz.
 1" = 5' Vert.

- B.M.143.407 City of Wichita Bench Mark Disc 34.2 ft. East and 27.2 ft. South of C of both Tyler Road and Maple.
- B.M.151.80 "Q" Chisel mark in Southwest corner of concrete slab approx. 1.0 ft. North of the Northeast corner of house at 214 South Westfield.
- B.M.155.95 "Q" Chisel mark in Southeast corner of 4.0'X5.0' concrete slab approx 10.0 ft. East and 4.0 ft. South of the Southeast corner of house at 102 South Westfield.
- B.M.145.04 RR Spike in Southeast side of power pole approx. 75.0 ft. West and 5.0 ft. North of the intersection of the C of Wood Street and the North edge of Douglas.

NOTE: RISERS AND MANHOLE COVERS SHALL BE INSTALLED ON THIS PROJECT TO DEPEND UPON THE TYPE OF SOIL FOUND BY THE FIELD ENGINEER. RISER CONSTRUCTION SHALL BE IN ACCORDANCE WITH THE SPECIFICATIONS OF THE SOILS TEST REPORT AND SHALL BE STANDARD 24" OR 30" ALL SHEET. LOCATION OF THE RISERS AND THE RISERS SHALL BE MARKED BY FASTENING GREEN PLASTIC COLORED MARK TO THE TOP OF THE RISER AND BRACKET TO THE GROUND SURFACE AS THE ELEVATION IS RECORDED SUCH THAT THE COLORED MARK SHALL BE VISIBLE WHEN THE PROJECT IS COMPLETED. ALL RISERS SHALL BE CONSTRUCTED 18" DIA. 23.5 WALL THICK. DETAILING OF RISERS AND COVERS OF RISERS SHALL BE SUCH THAT ALL VERTICAL CONNECTION OF BASEMENT DRAINS.

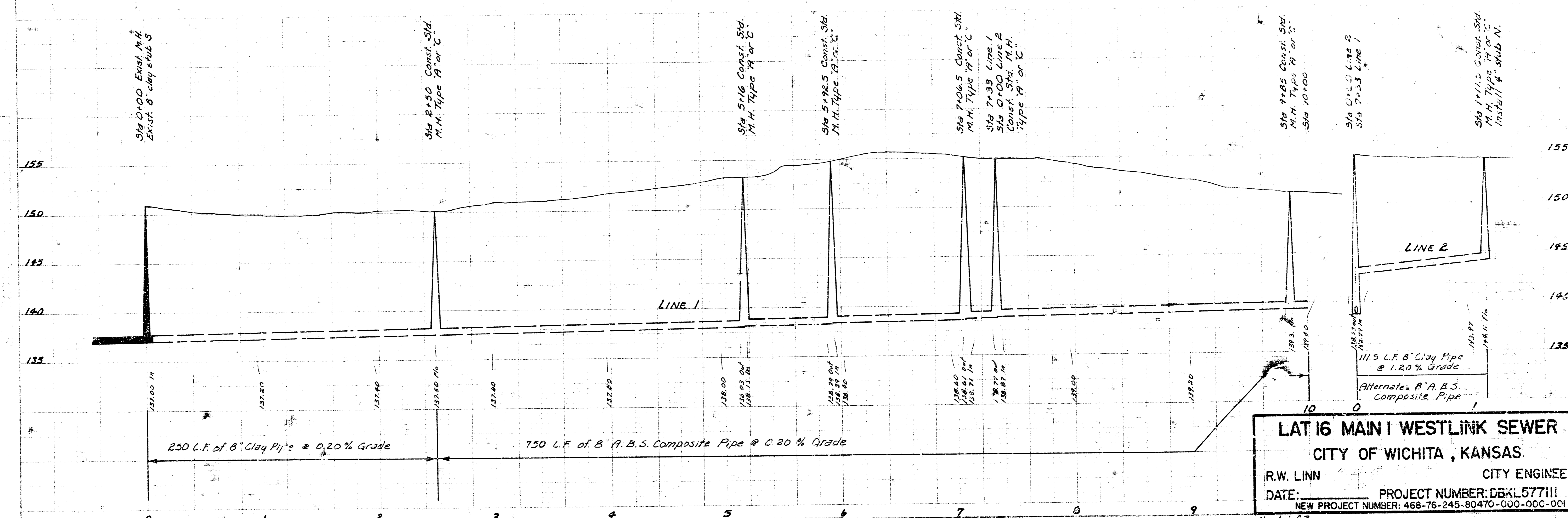

LAT 16 MAIN WESTLINK SEWER
CITY OF WICHITA, KANSAS
 R.W. LINN CITY ENGINEER
 DATE: _____ PROJECT NUMBER: DBKL577111
 NEW PROJECT NUMBER: 468-76-245-80470-000-000-001

PLAN
 1977
 R. W. LINN
 CIVIL ENGINEER
 1111 N. WESTFIELD
 WICHITA, KANSAS 67202

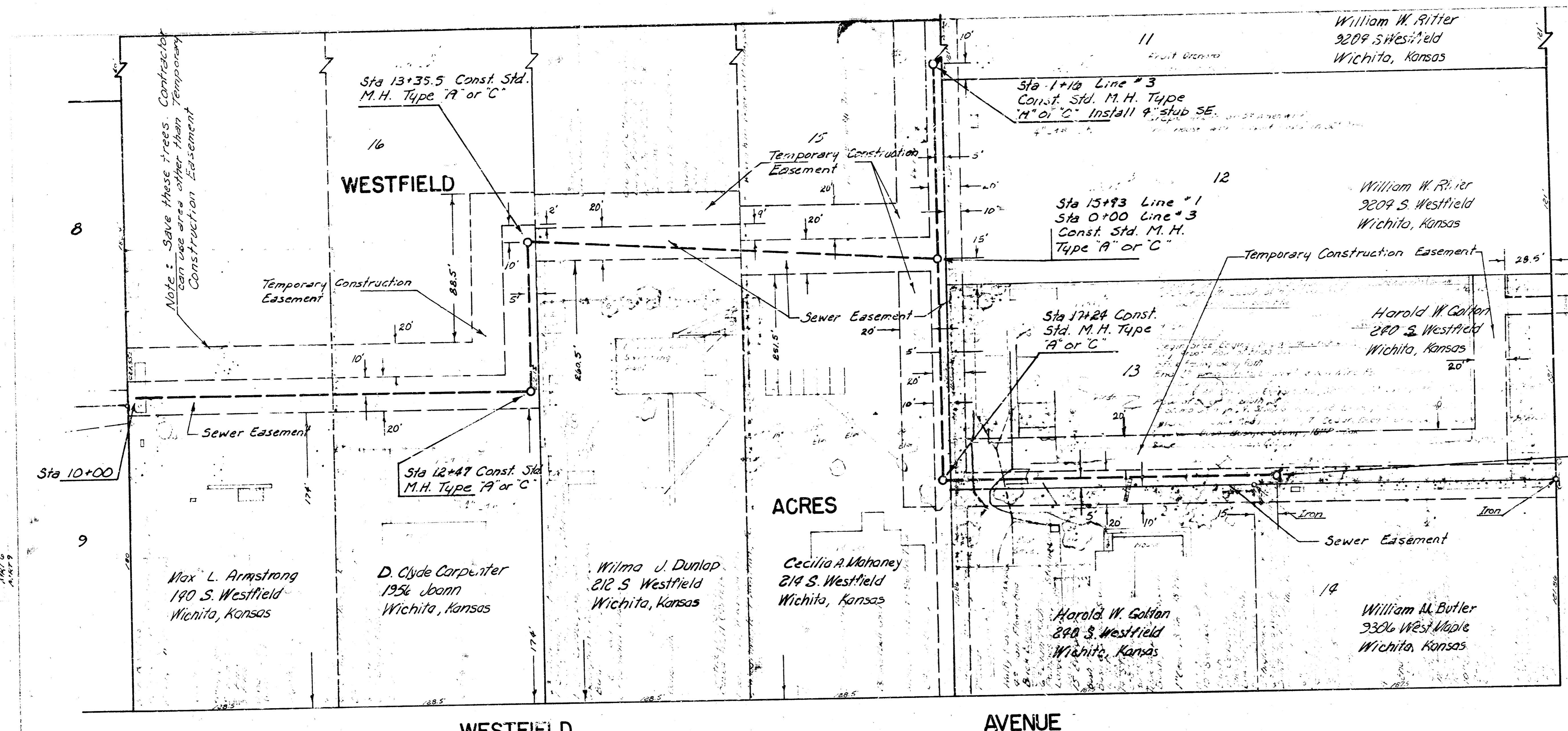

Plan Scale : 1" = 40'

 Profile Scale : 1" = 40' Horiz.

 1" = 5' Vert.

B.M. 150.02 Top of 2 in. diameter pipe in concrete, Southwest support for diving board of swimming pool in back yard of house at 133 North Arcadia.

 B.M. 150.54 Northwest corner of concrete porch of house at 210 North Westfield.

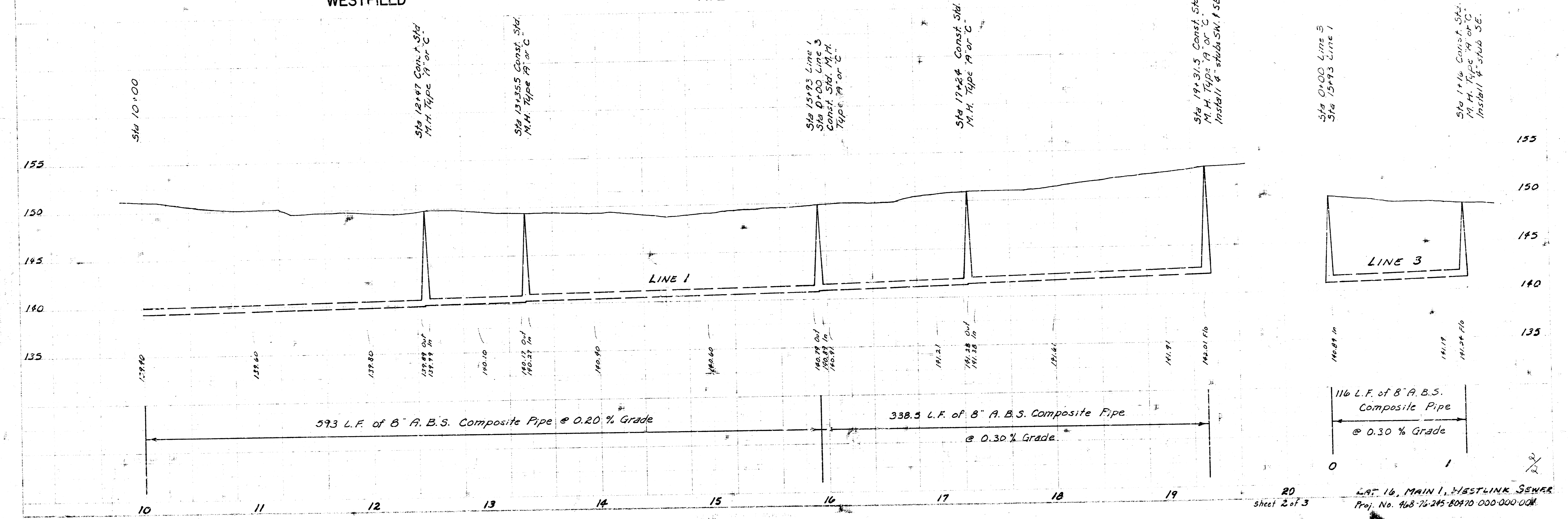

14 - e - 7 - 1