

LATERAL 18, MAIN 1, WESTLINK SEWER

PROJECT NO.

468-76-245-80757-000-000-001

CITY OF WICHITA, KANSAS
R. W. LINN, CITY ENGINEER

NOTE: FIELD ENGINEER SHALL SET TOPS OF MANHOLES TO MATCH PROPOSED FINISHED GRADE AS DETERMINED BY THE DEVELOPER. RISERS AND ADDITIONAL STUBS SHALL BE INSTALLED ON THIS PROJECT TO SERVE INDIVIDUAL LOTS WHEN ORDERED BY THE FIELD ENGINEER. RISER CONSTRUCTION SHALL CONFORM TO THE REQUIREMENTS AS SHOWN ON STANDARD RISER DETAIL SHEET. LOCATIONS OF THE ENDS OF THE RISERS SHALL BE MARKED BY FASTENING GREEN PLASTIC COLORED TAPE TO THE END OF THE RISER AND BURIED TO THE GROUND SURFACE AS THE EXCAVATION IS BACKFILLED SUCH THAT THE COLORED TAPE WILL BE VISIBLE WHEN THE PROJECT IS COMPLETED. ALL RISERS SHALL BE CONSTRUCTED USING S.D.R. 35 A.S. OR P.V.C. PIPE. ELEVATIONS OF STUBS AND TOPS OF RISERS SHALL BE SUCH THAT WILL FACILITATE COLLECTION OF BASEMENT DRAINS WHEN THESE LOTS ARE DEVELOPED.

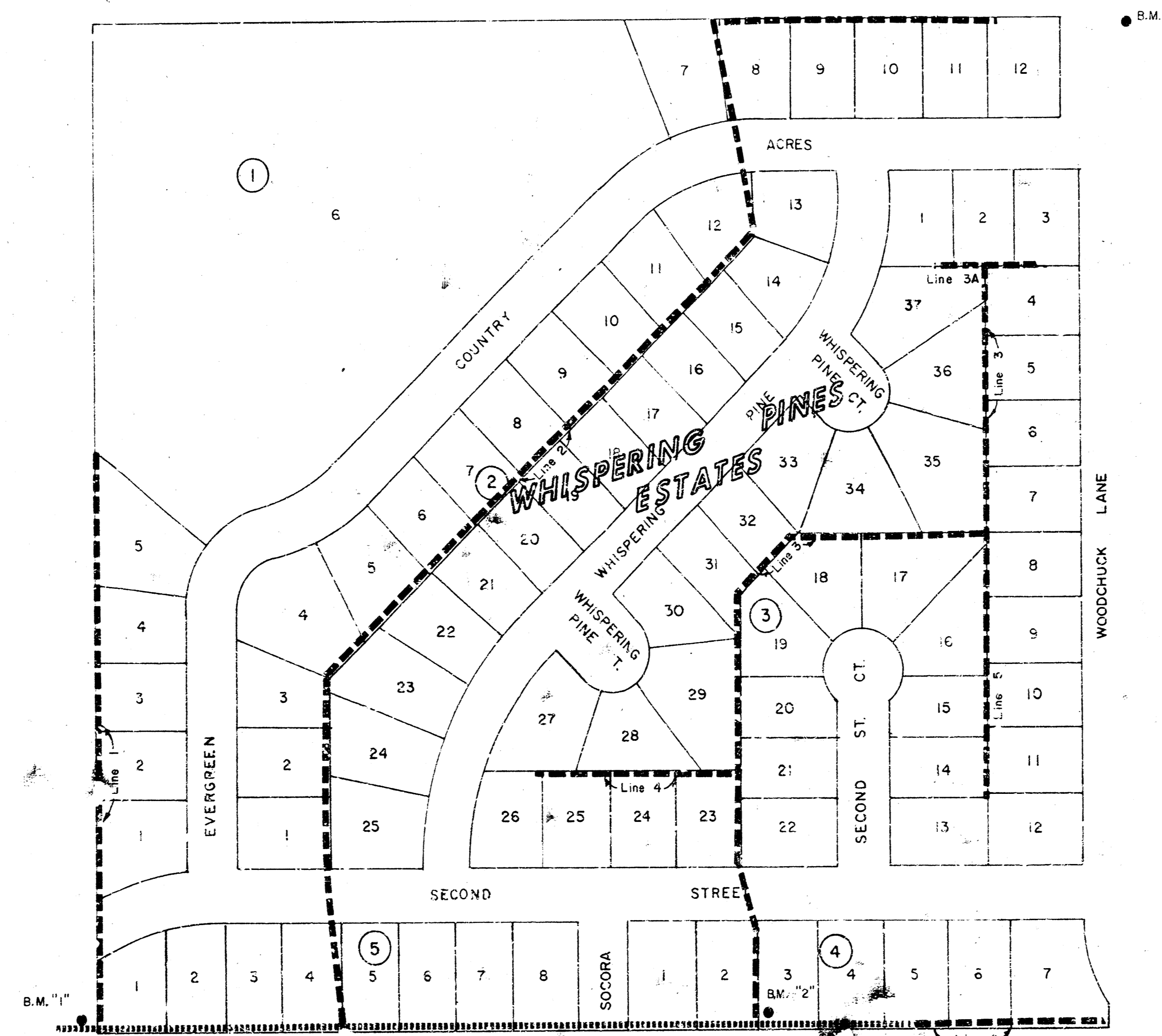

INDEX TO DRAWINGS

SHEET NO.	DESCRIPTION
1	TITLE
2	LINE 1, LINE 2, LINE 6
3	LINE 2, LINE 3
4	LINE 3, LINE 4, LINE 5

----- EXISTING SAN. SEWER
 - - - - - PROPOSED SAN. SEWER



Van Doren - Hazard - Stalings
 Architects • Engineers • Planners
 Topeka Wichita Minneapolis

Sheet 1
 of 4



DM # 5 - Top Line 2 - P.E. # 1112 E of
 1/2 Sec. Whispering Pines Estates

Scale: 1" = 50' Horiz
 1" = 5' Vert

Scale: 1" = 50' Horiz
 1" = 5' Vert

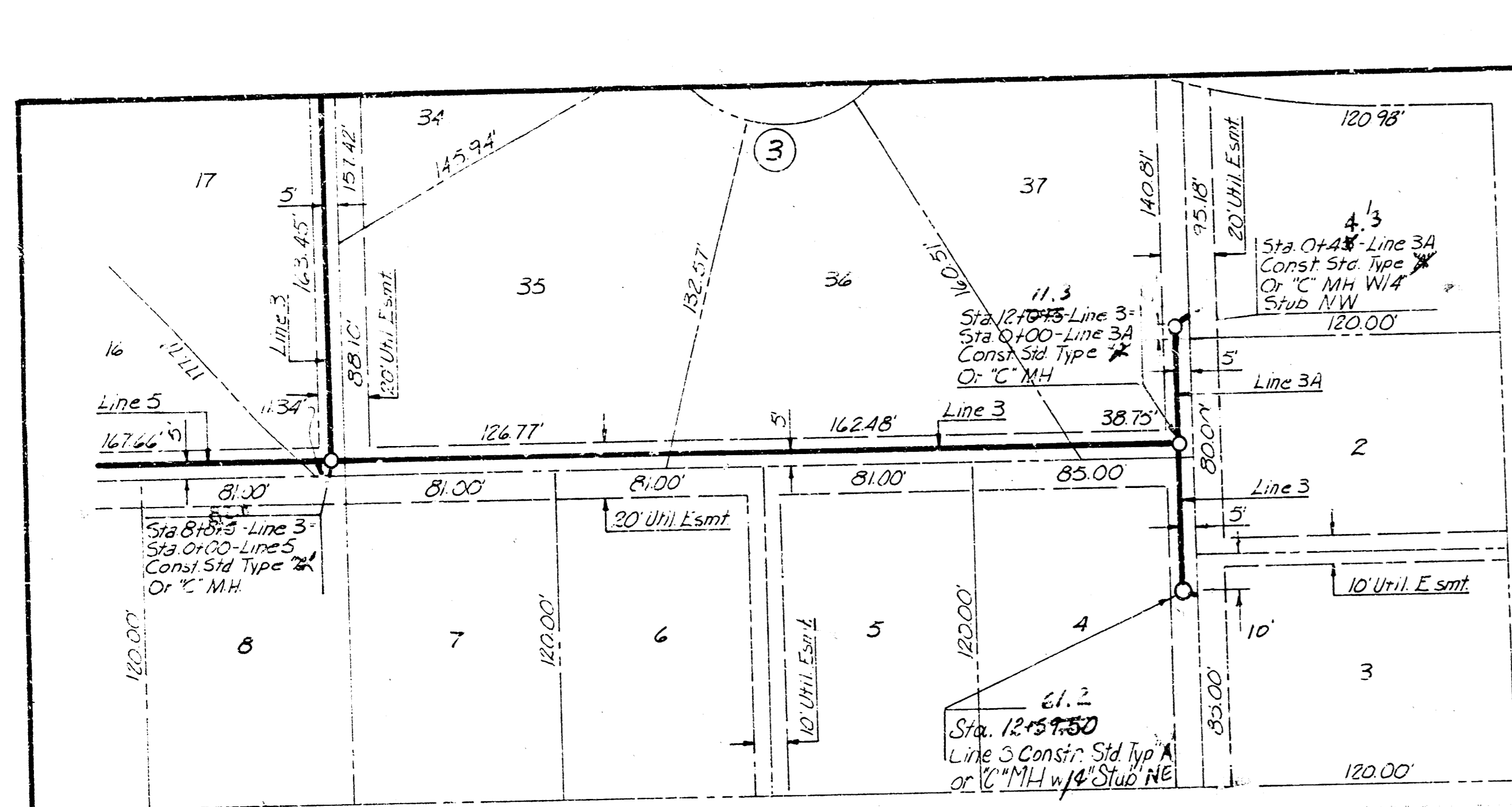

Scale: 1" = 50' Horiz
1" = 5' Vert

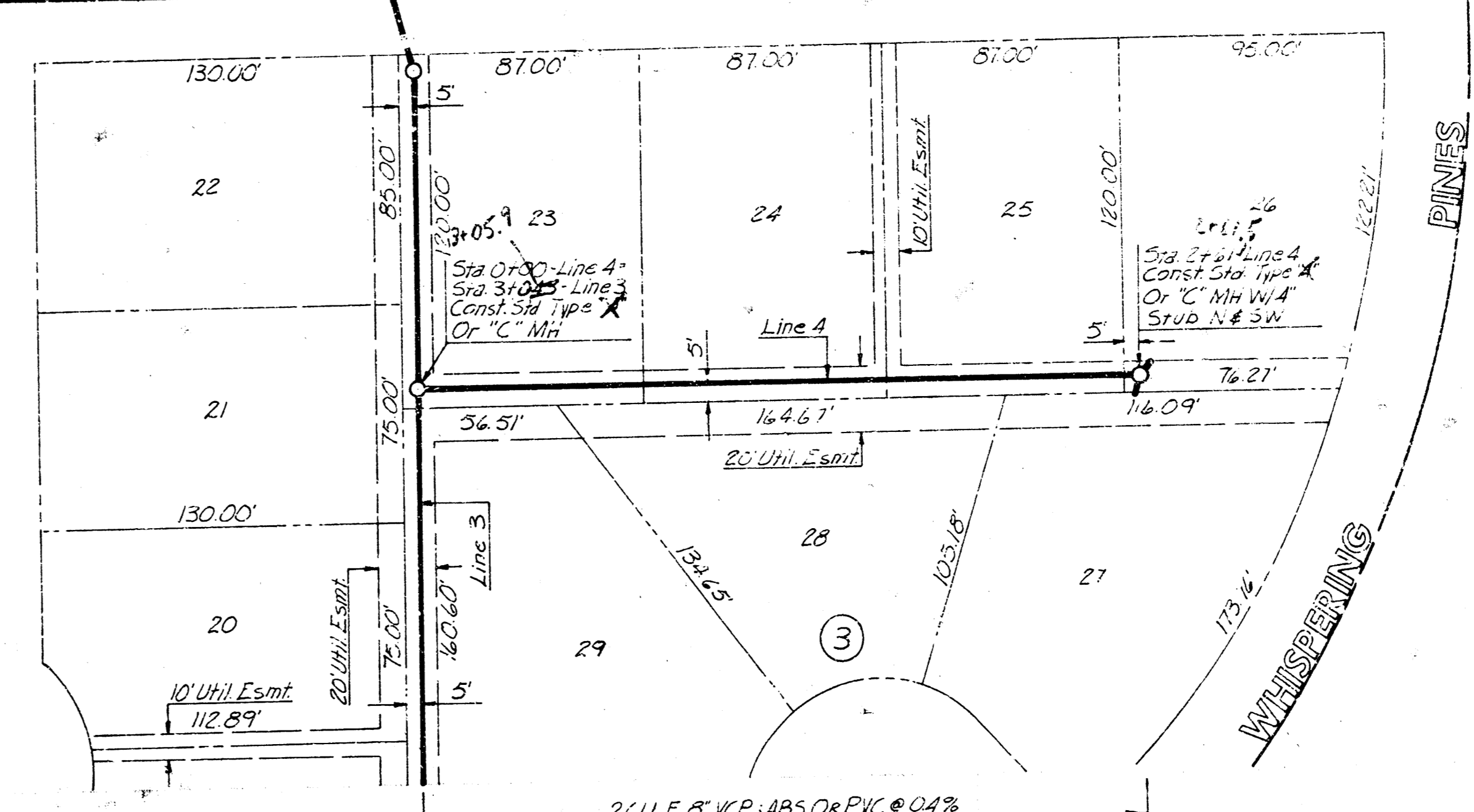

Scale: 1" = 50' Horiz
1" = 5' Vert

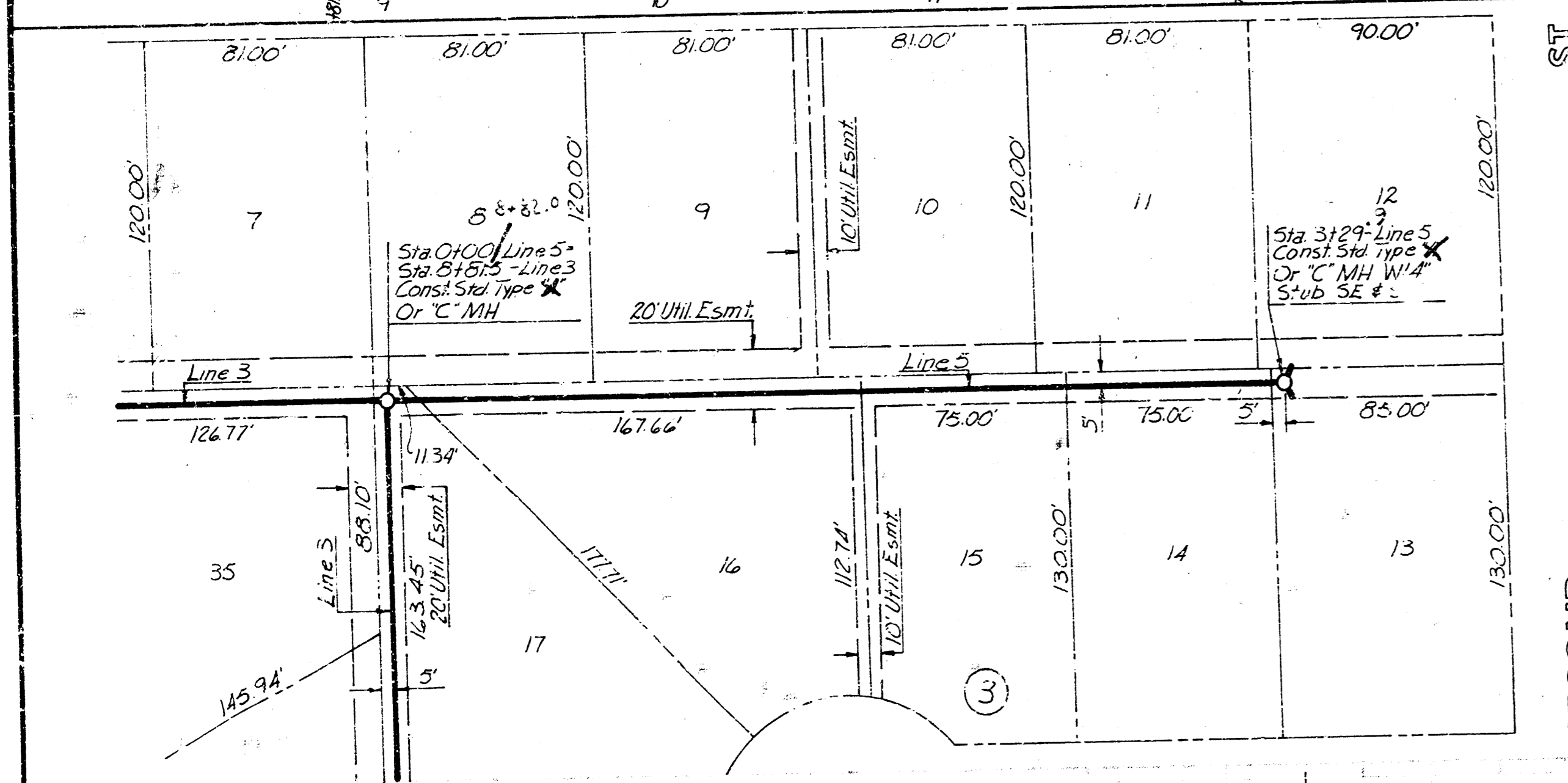
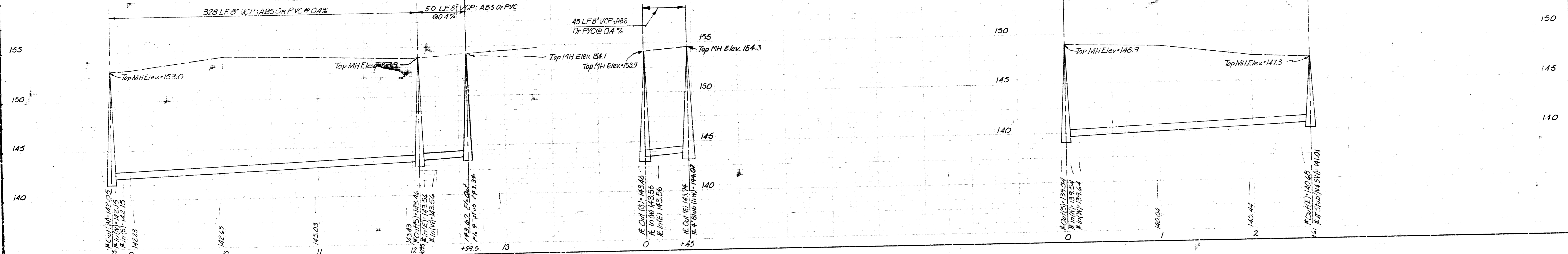

Scale: 1" = 50' Horiz
1" = 5' Vert

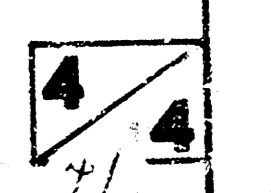
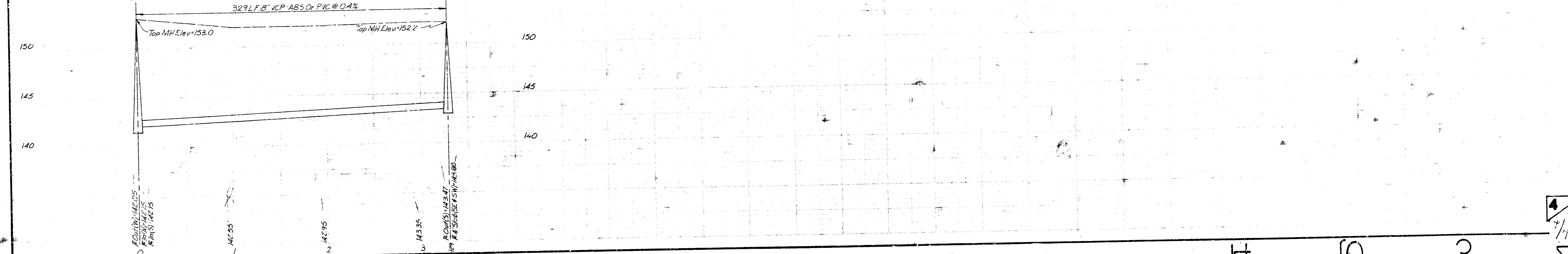

Scale: 1" = 50' Horiz
1" = 5' Vert