B.M. 143.903 City Std., 56.2 No. and 38' W. of ℄ TYLER ROAD and CENTRAL

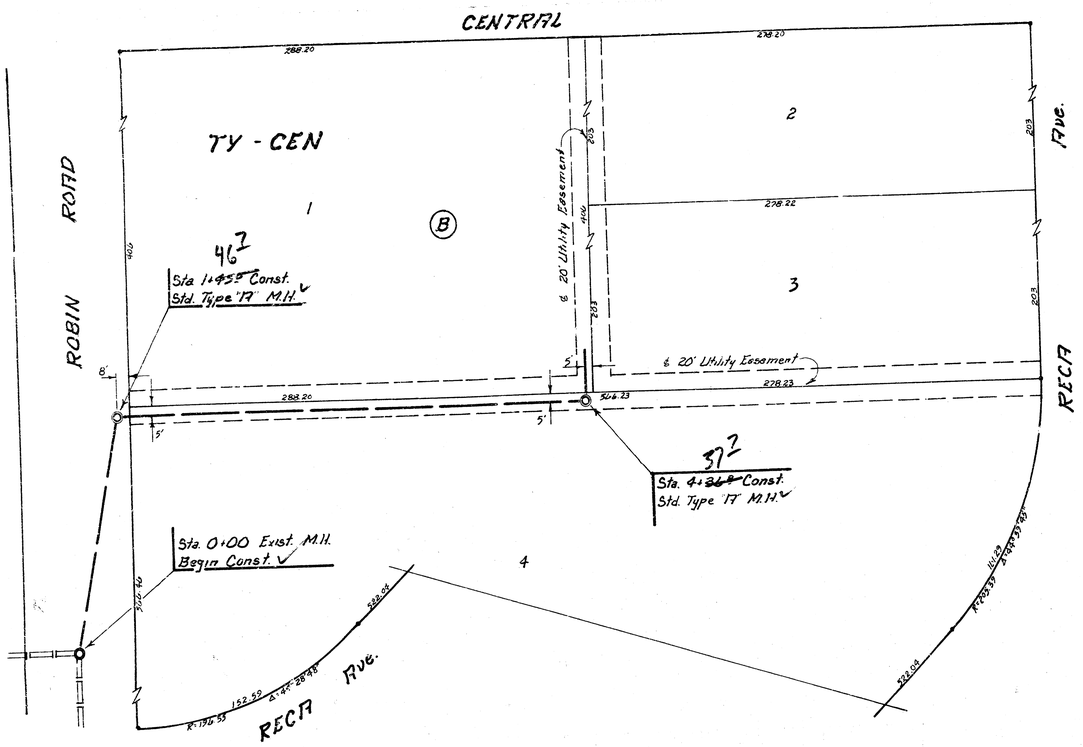

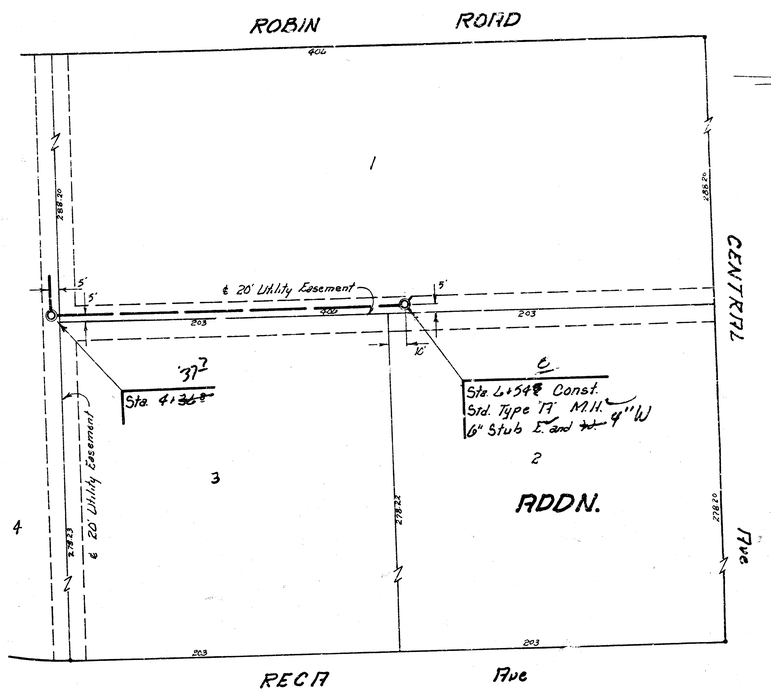

SCALE

PLAN	1" = 40
PROFILE	
Horz.	1" = 40
Vert.	1" = 5'

Sta. 0+00 Exist. M.H. Begin Const.

Sta. 1+45 Const. Std. Type "T" M.H.

Sta. 4+36 Const. Std. Type "T" M.H.

Sta. 6+54 Const. Std. Type "T" M.H. 6" Stub E. and W.

NOTE: EXCESS EXCAVATED MATERIAL SHALL BE USED TO MAINTAIN A MINIMUM COVER OF 30" OVER THE SEWER WHERE NECESSARY ON THIS PROJECT.

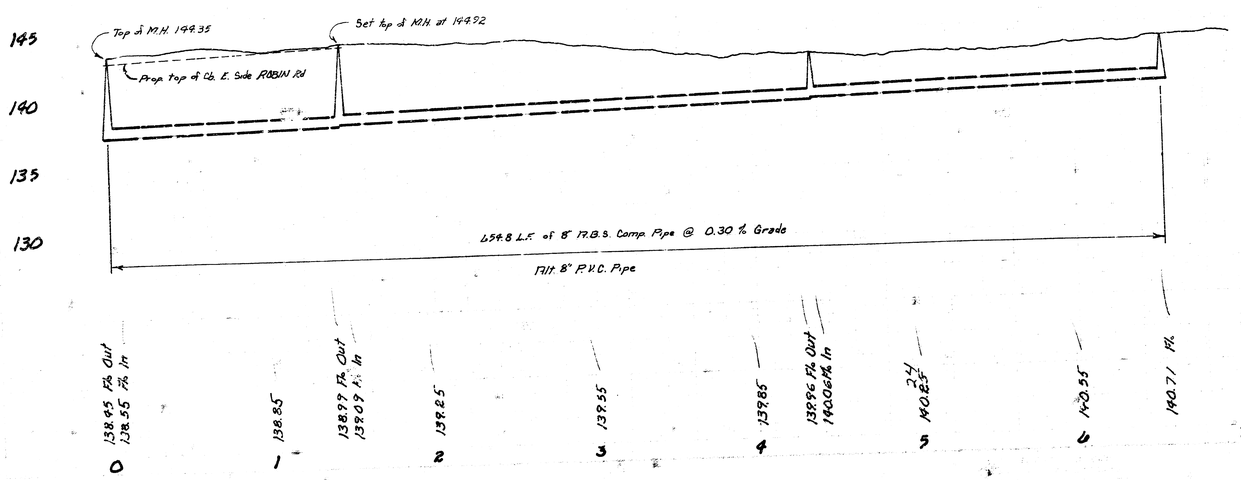

As Built
JSS
11/81

Lat. 20, Main 1, WESTLINK SEWER
City of Wichita, Kansas
DEAN SELLERS CITY ENGINEER
Proj. No: 468-76-245-80761-000-000-601
Date _____

14 10 5 e

FILMED FROM THE BEST AVAILABLE COPY