

LAT 1, MAIN 4, WESTLINK SEWER
 (PHASE I)
 CITY OF WICHITA

R.W. BRUGGEMAN - DIRECTOR OF ENGINEERING /
 CITY ENGINEER

PROJECT NO. 468-76-245-80981-000-000-001

JAMESBURG PARK ADDITION

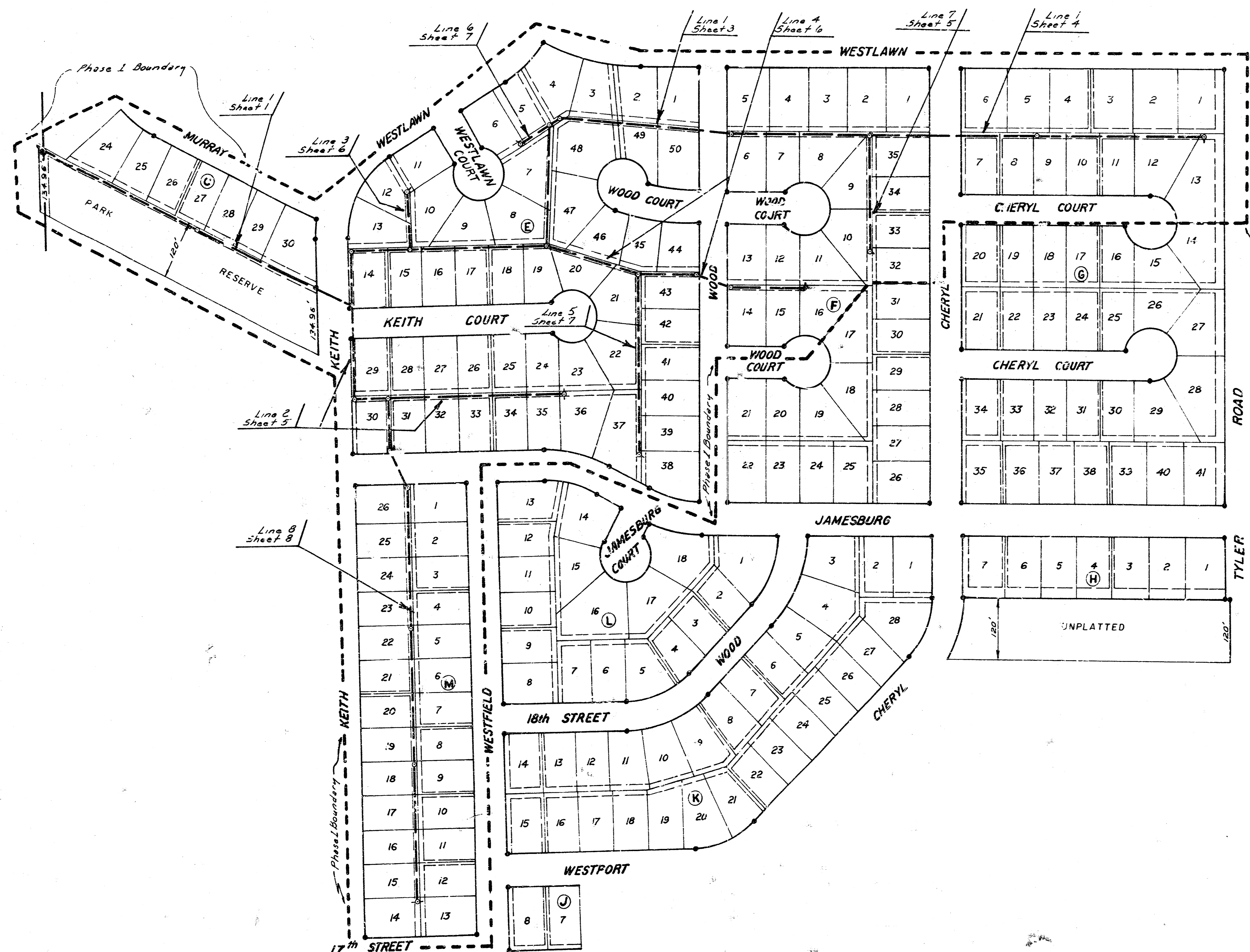

NOTE: TOPS OF MANHOLES SHALL BE SET 0.4' ABOVE EXISTING GROUND EXCEPT WHERE A SPECIFIC ELEVATION IS SHOWN ON PLANS.

NOTE: All 8" & 4" Pipe on this site to be composite Pipe, or V.C.P. (for grades)

As Built
 5/8/81



SCALE: PLAN 1" = 40'
PROFILE 1" = 40'
VERT. 1" = 5'

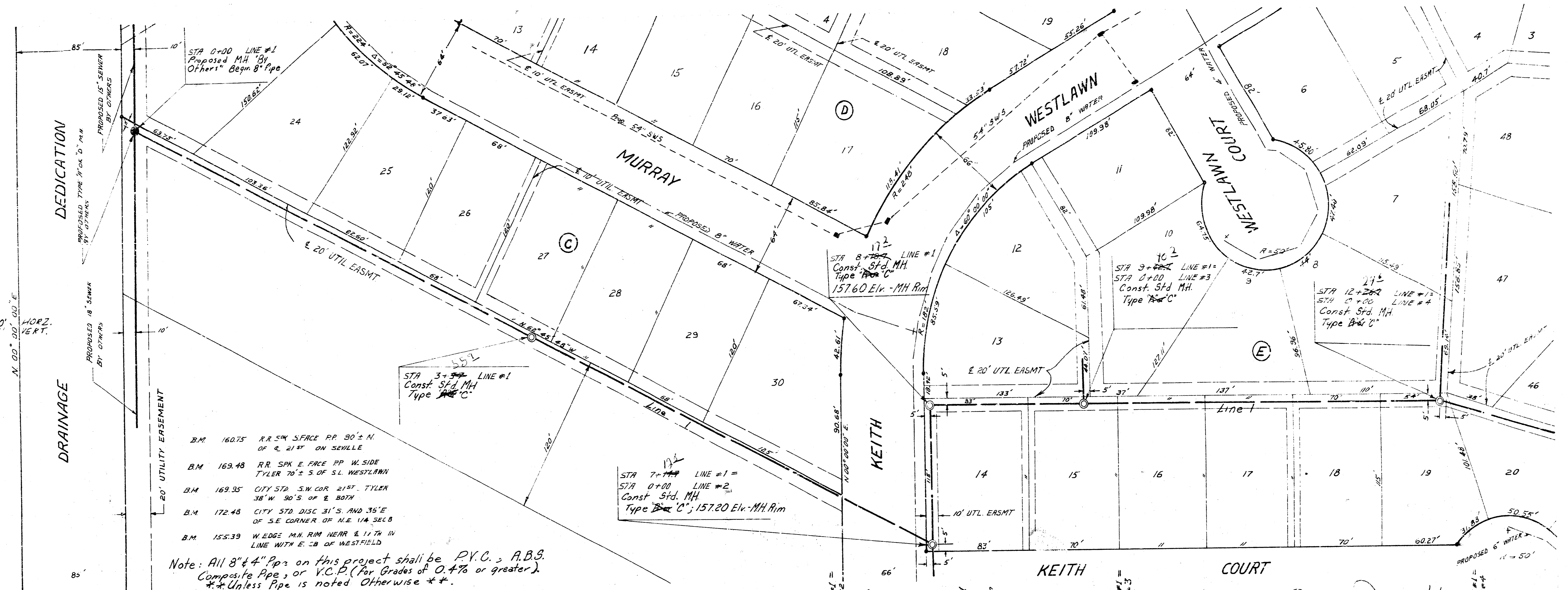

Note: All 8" & 4" Ppr on this project shall be P.V.C., A.B.S. Composite Pipe, or V.C.P. (For Grades of 0.4% or greater).
** Unless Pipe is noted Otherwise **

- B.M. 160.75 R.R. S.W. FACE PP. 90' S. N. OF R. 21ST ON SEVILLE
- B.M. 169.48 R.R. S.P.K. E. FACE PP. W. SIDE TYLER 70' S. OF S.L. WESTLAWN
- B.M. 169.35 CITY STD. S.W. COR. 21ST, TYLER 38' W. 90' S. OF E. BOTH
- B.M. 172.48 CITY STD. DISC. 31' S. AND 35' E. OF S.E. CORNER OF N.E. 1/4 38L8
- B.M. 155.39 W. EDGE M.H. RIM NEAR E. 11TH IN LINE WITH E. CB. OF WESTFIELD

STA 0+00 LINE #1
Const. Std. MH
Type "B" C

STA 3+00 LINE #1
Const. Std. MH
Type "B" C

STA 7+00 LINE #1 =
STA 0+00 LINE #2
Const. Std. MH
Type "B" C; 157.20 Elv. - MH Rim

STA 7+14.7 LINE #1 =
STA 0+00 LINE #2
Const. Std. MH
Type "B" C; 157.20 Elv. - MH Rim

STA 8+00 LINE #1
Const. Std. MH
Type "B" C; 157.60 Elv. - MH Rim

STA 9+00 LINE #1
Const. Std. MH
Type "B" C; 157.60 Elv. - MH Rim

STA 12+26.7 LINE #1
Const. Std. MH
Type "B" C

As Built
8/8/1
JH

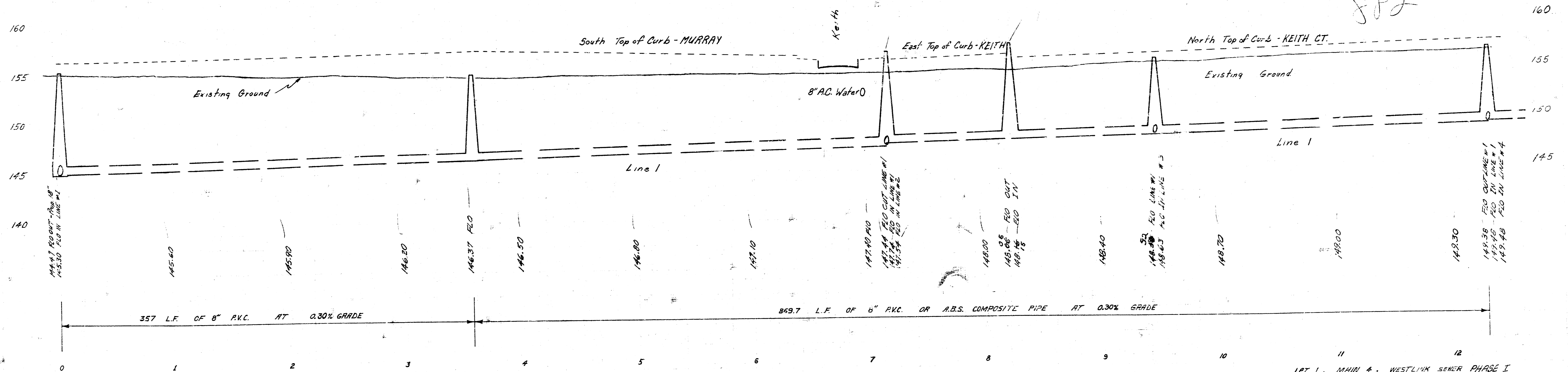

357 L.F. OF 8" P.V.C. AT 0.30% GRADE

869.7 L.F. OF 6" P.V.C. OR A.B.S. COMPOSITE PIPE AT 0.30% GRADE

LPT 1, MAIN 4, WESTLINK SENIOR PHASE I
PROJECT NO. 468.76.245.0081.000.001
LINE #1

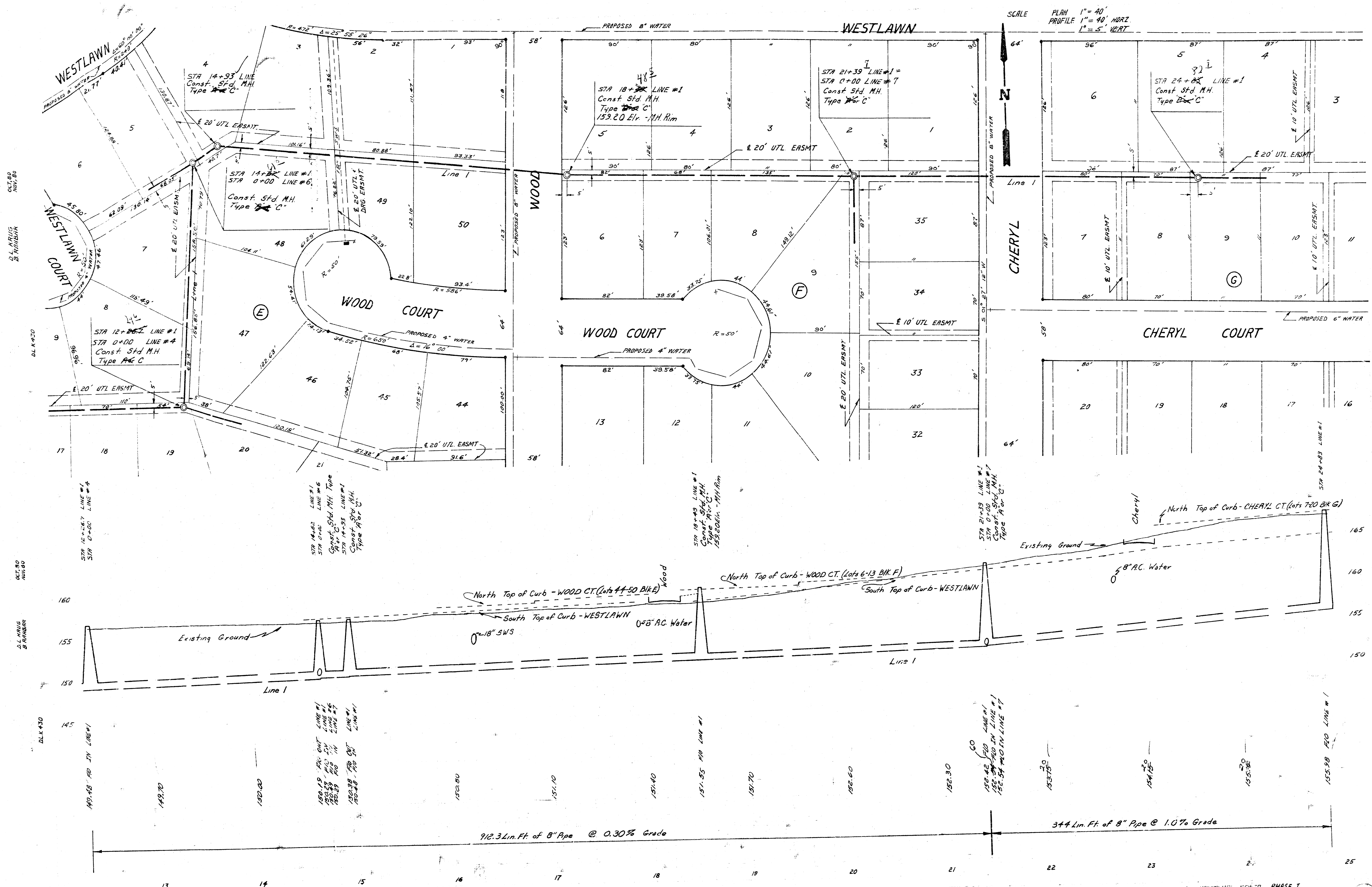

SCALE
 PLAN 1" = 40'
 PROFILE 1" = 40' HORIZ
 1" = 5' VERT

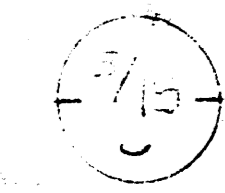

15

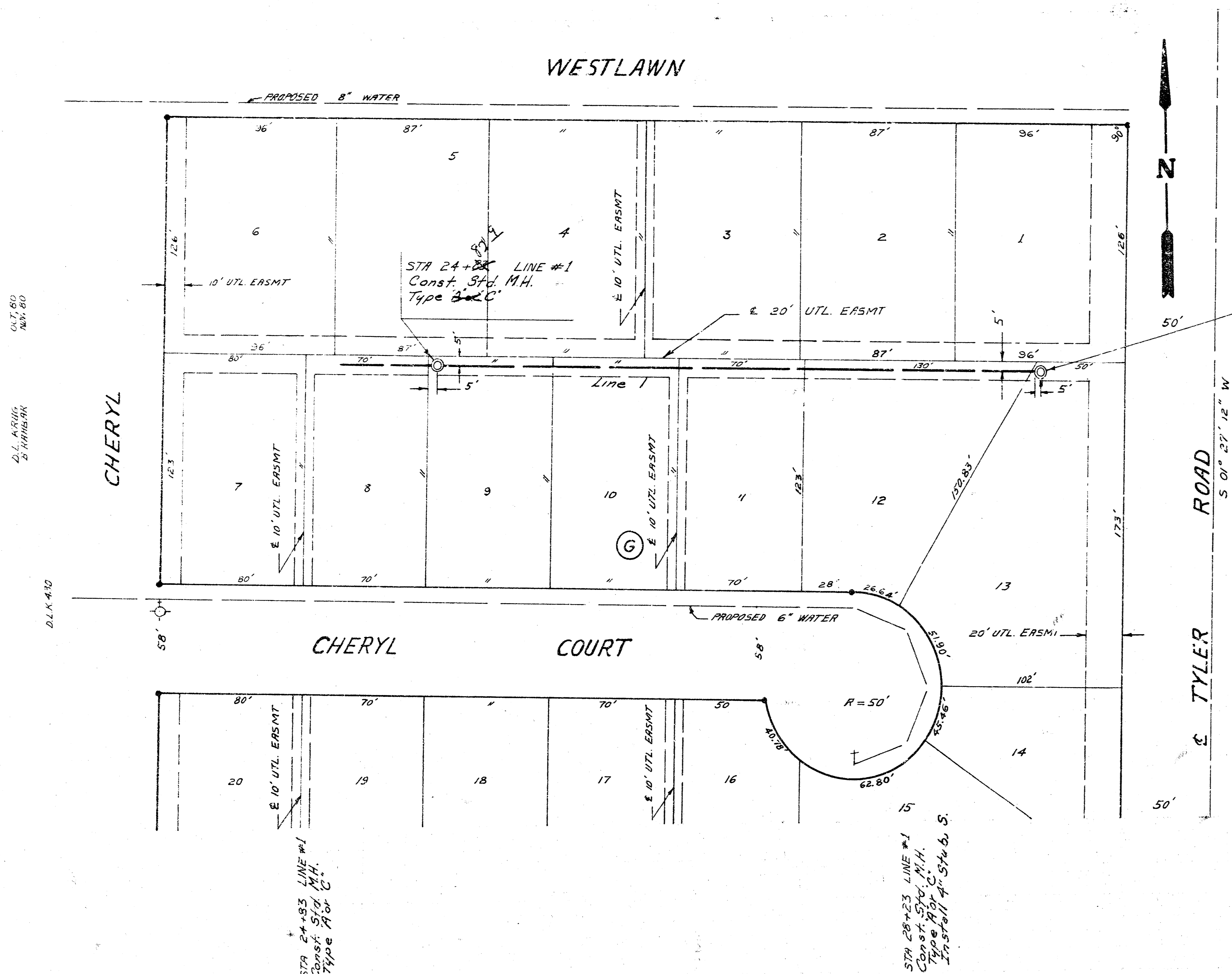

SCALE PLAN 1" = 40'
 PROFILE 1" = 40' HORZ
 1" = 5' VERT

STA 28+23 LINE #1
 Const. Std. M.H.
 Type B/C
 Install 4" Stub, S.

DLK 80
 8/1/81

DLK 400
 8/1/81

DLK 410
 8/1/81

DLK 80
 8/1/81

DLK 400
 8/1/81

DLK 410
 8/1/81

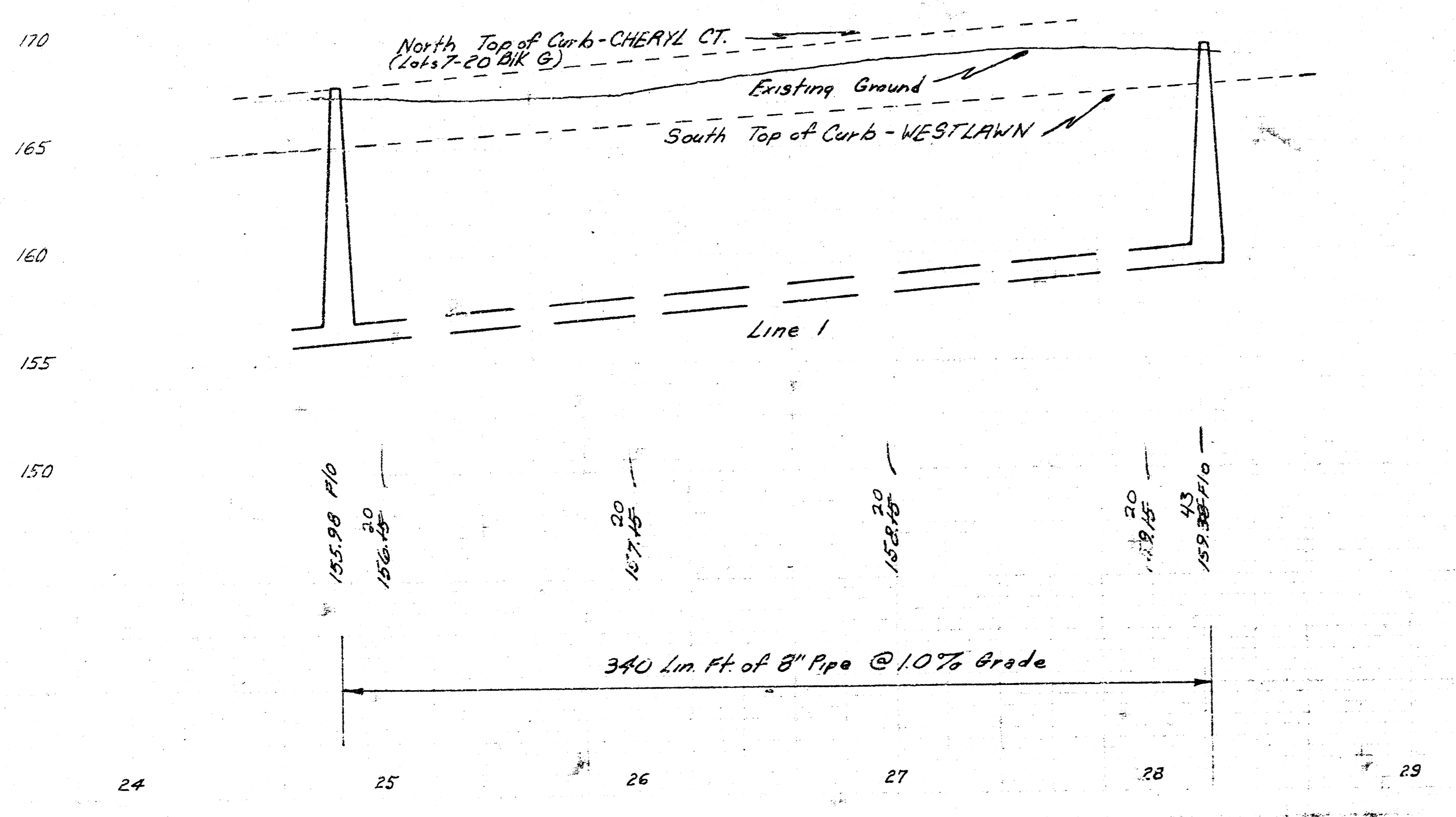

As Built
 JDD
 8/81

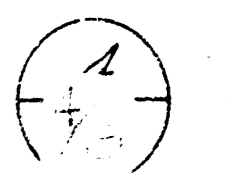

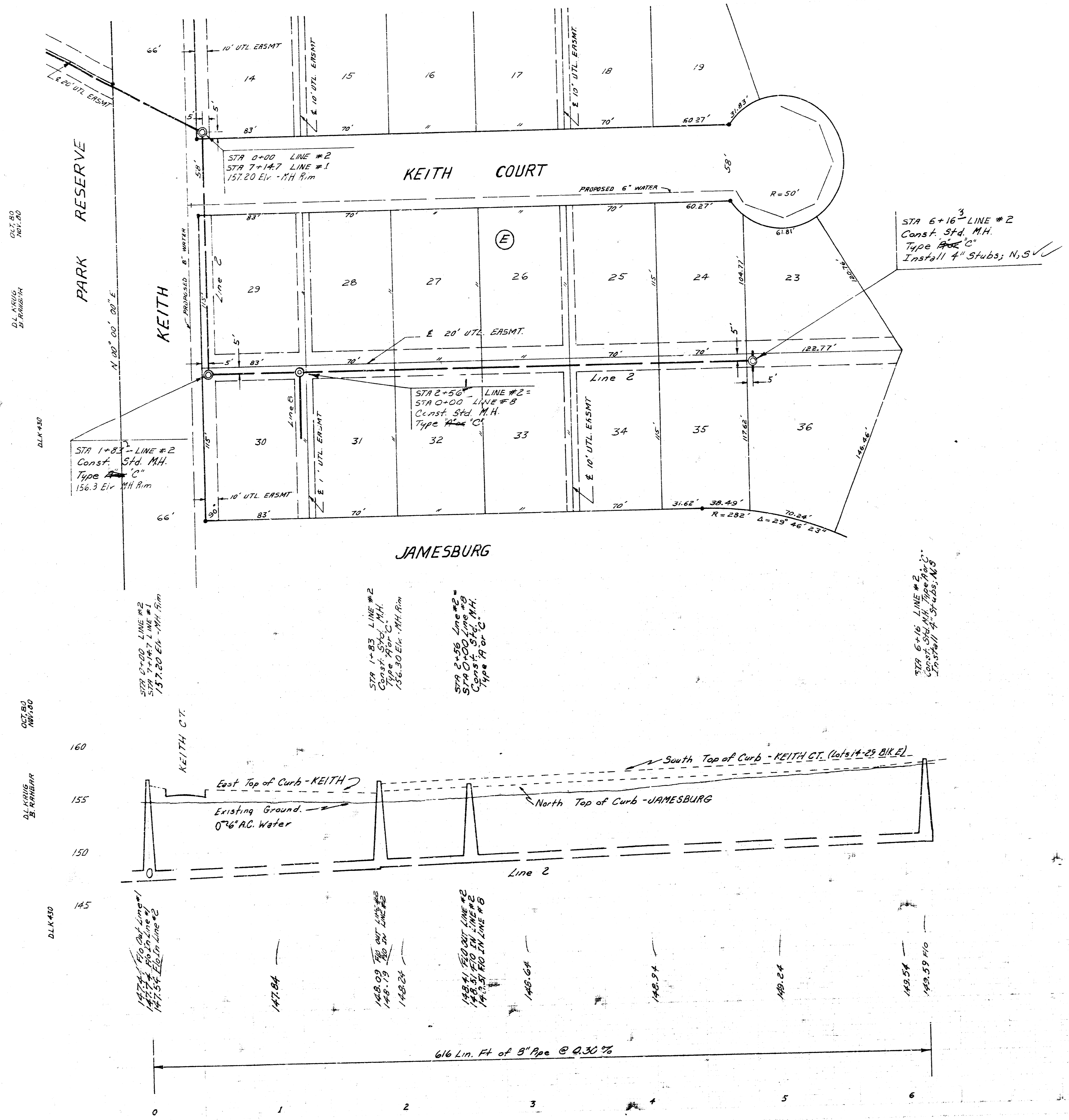

SCALE
 PLAN 1" = 40'
 PROFILE 1" = 40' HORIZ
 1" = 5' VERT.

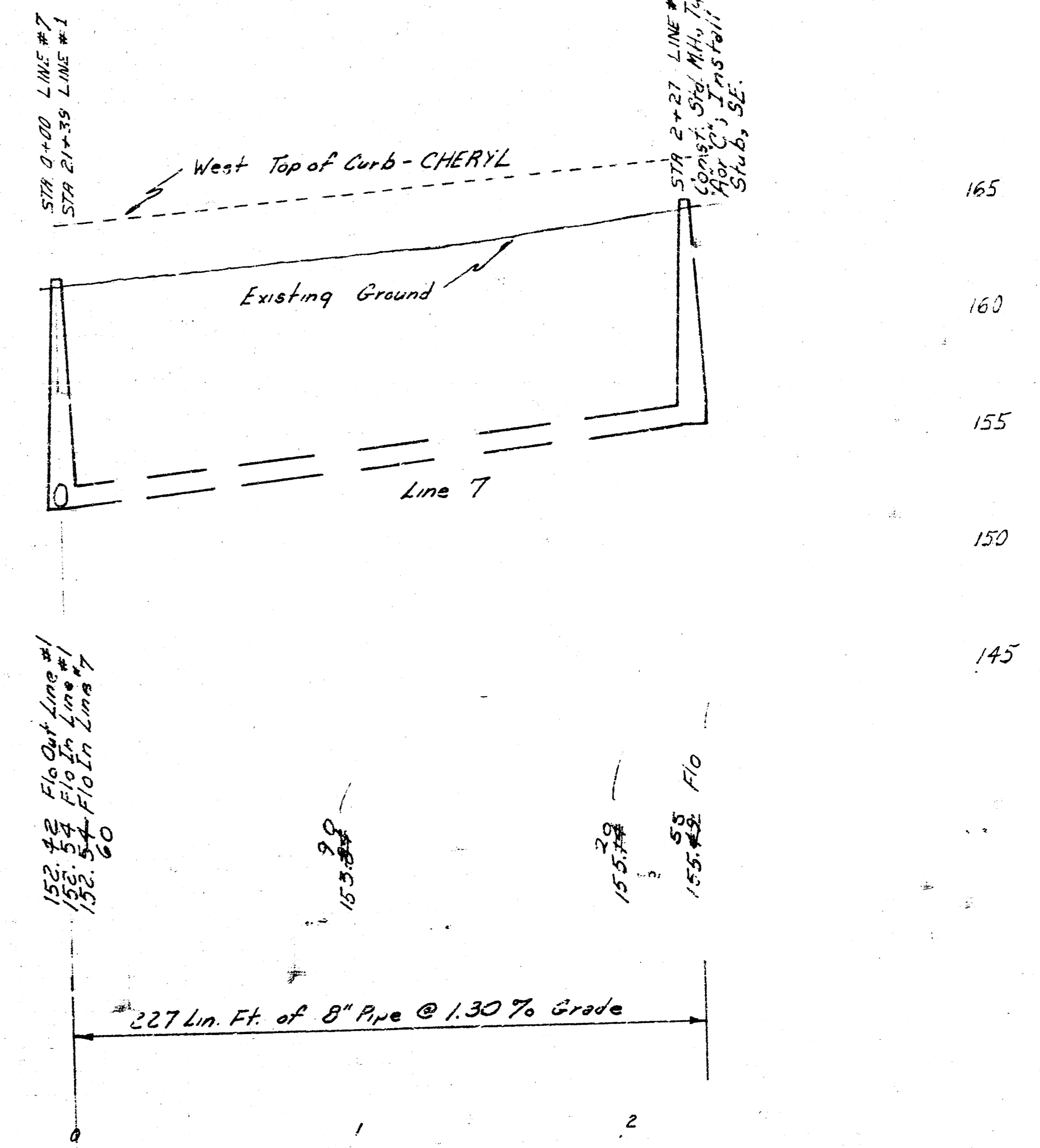
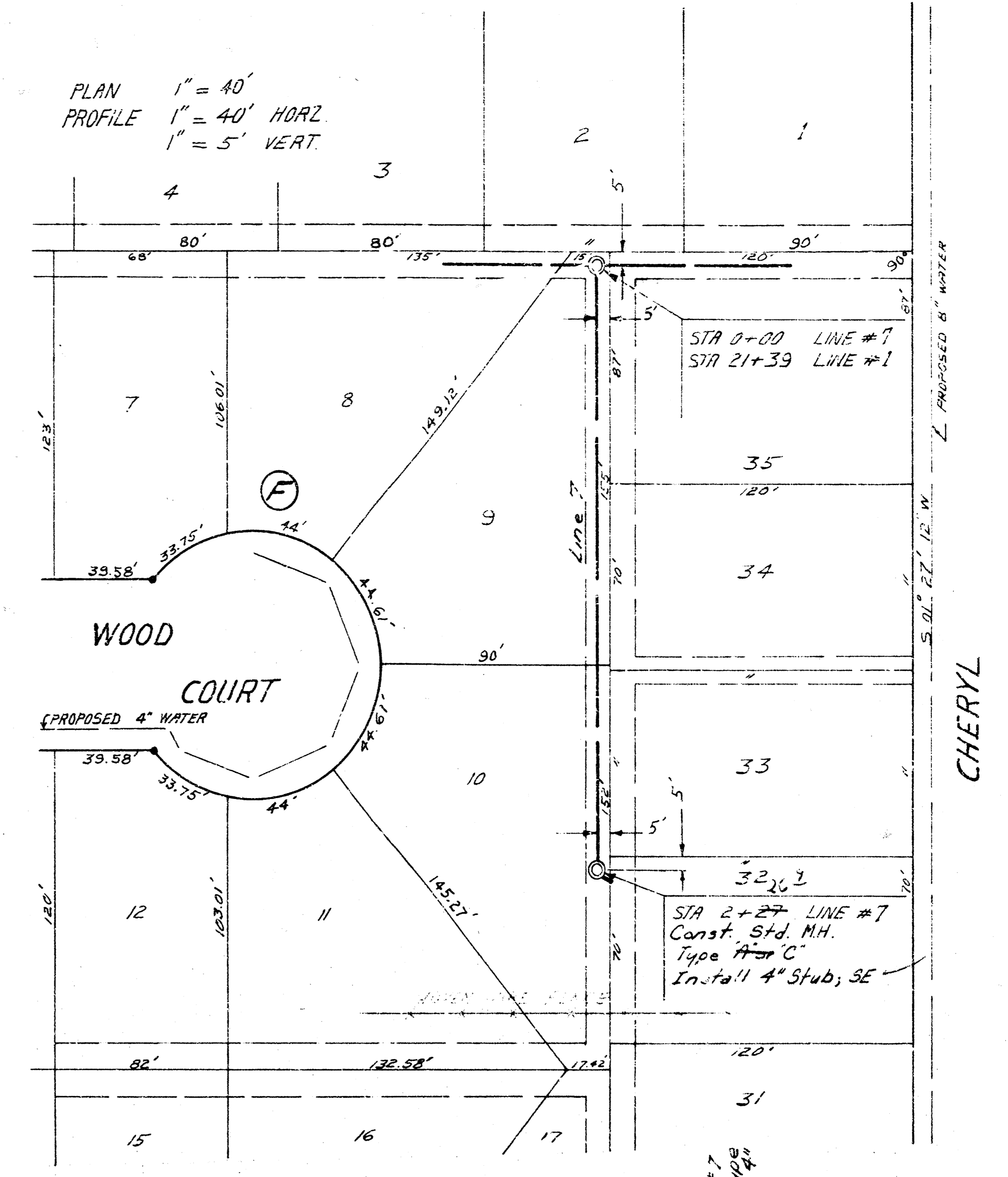

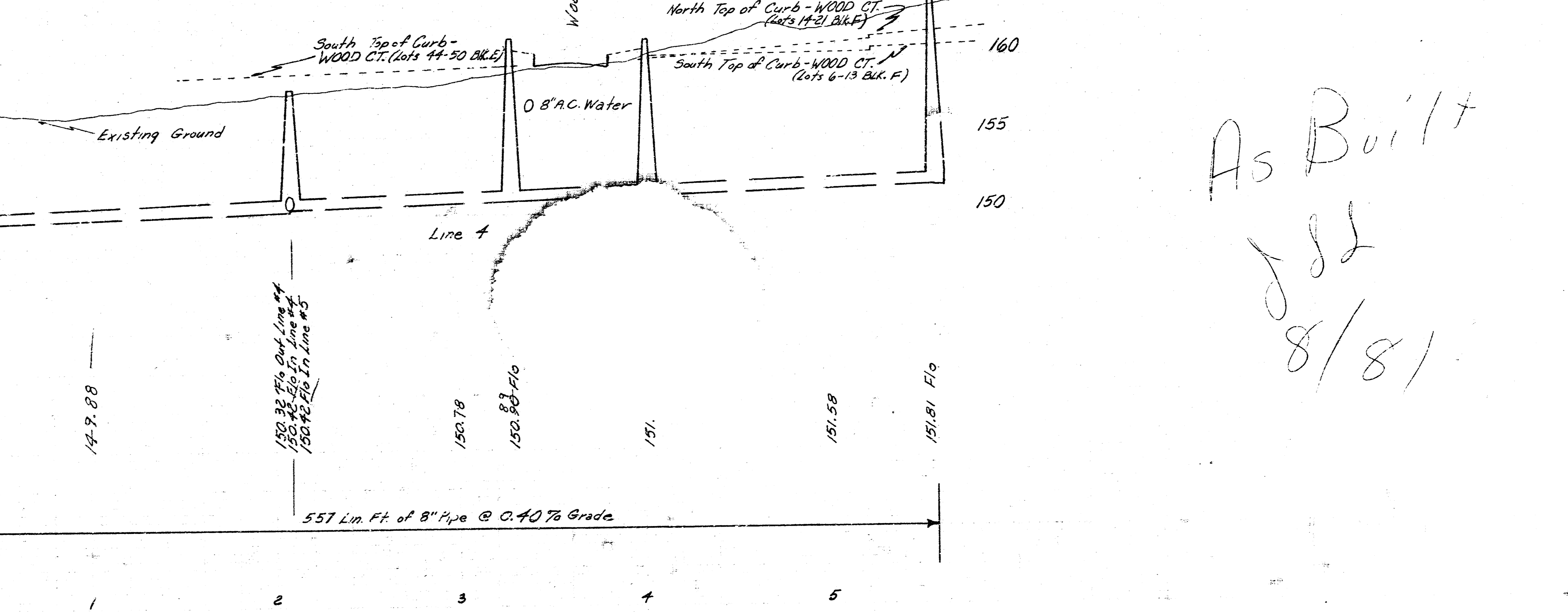
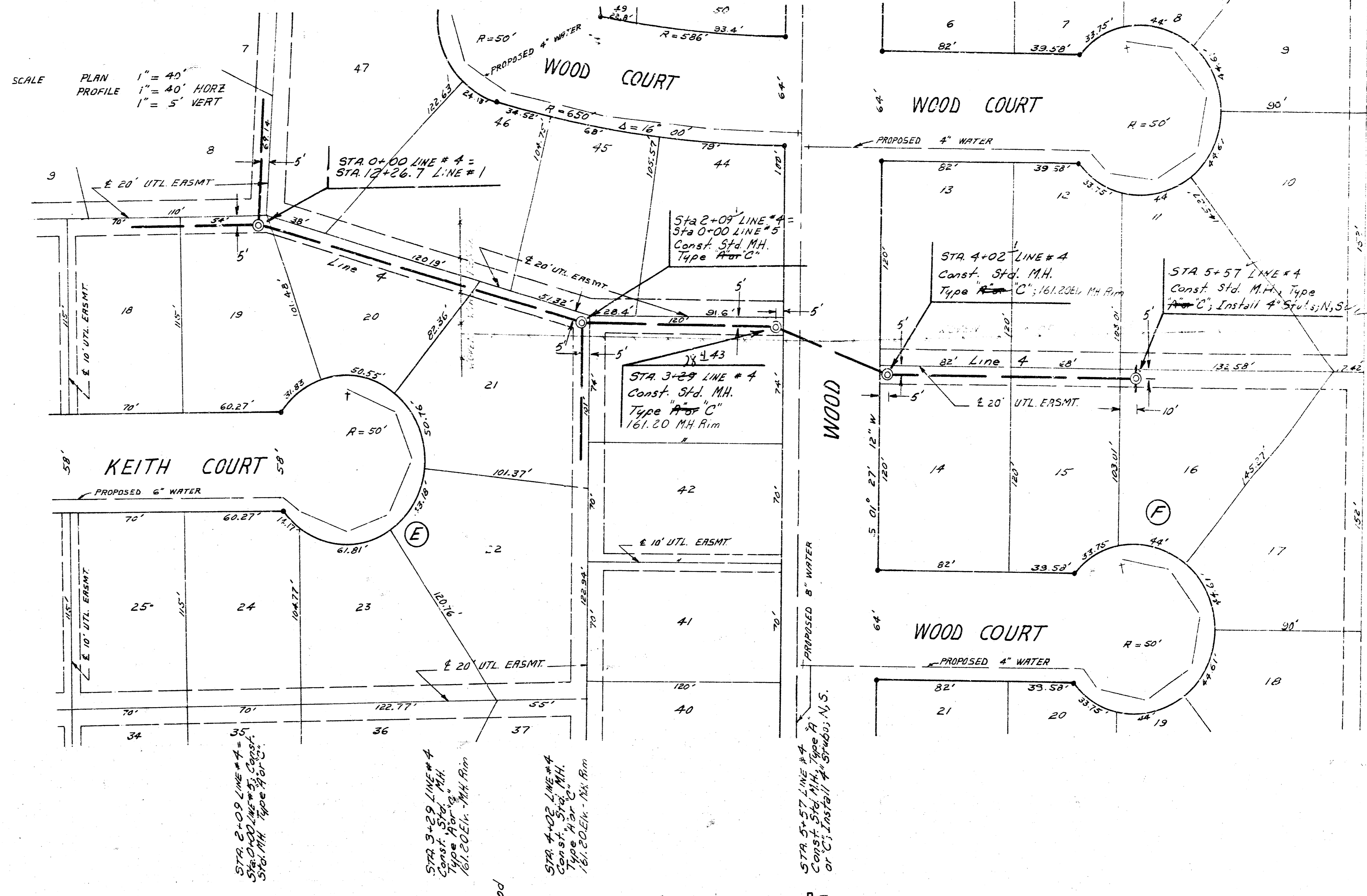
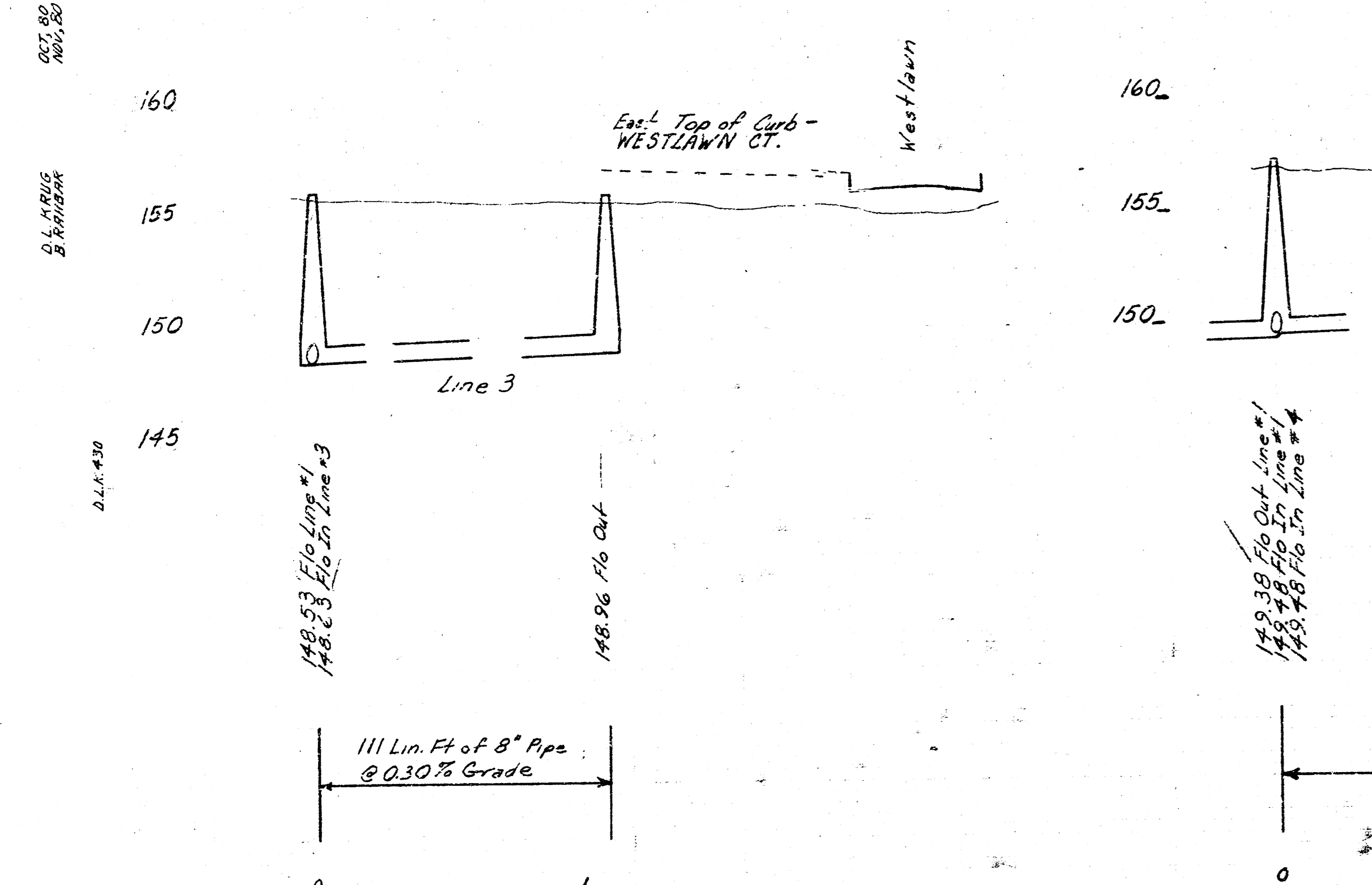
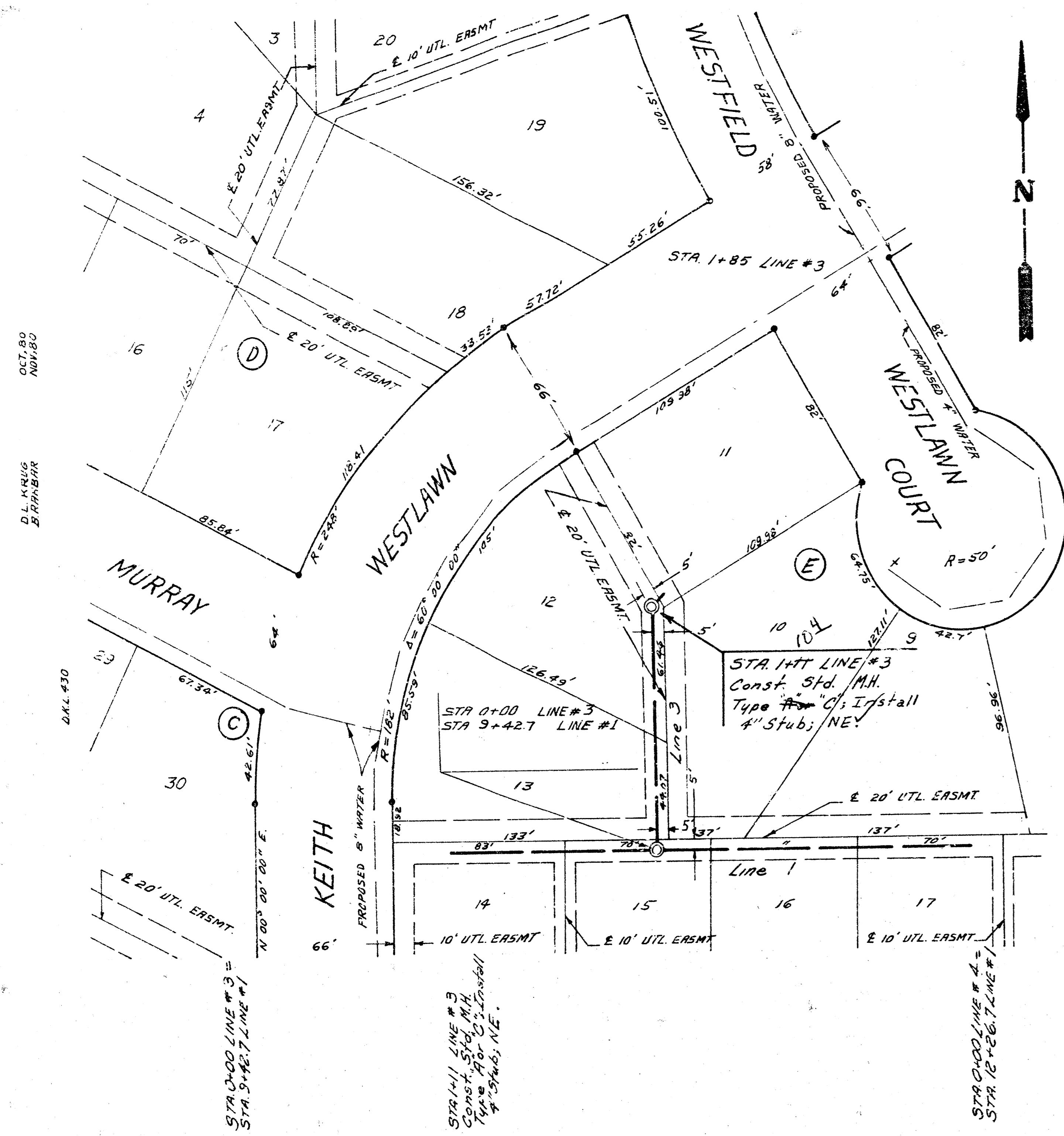

As Built
JLL
8/81

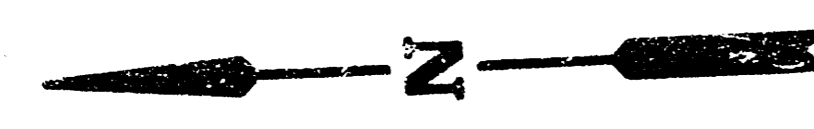

SCALE: Plan 1"=40'
Profile 1"=40' Horiz.
1"=5' Vert.

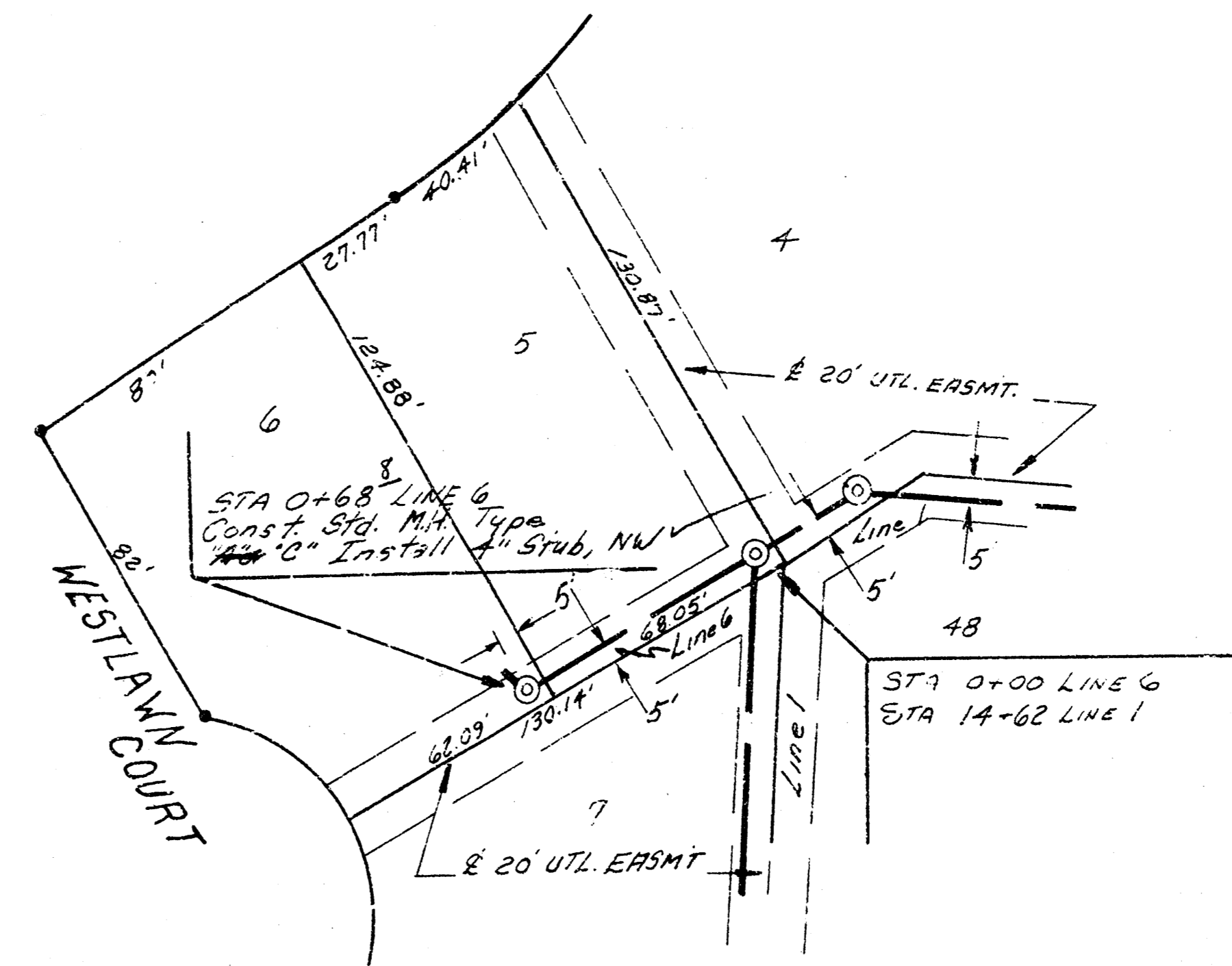
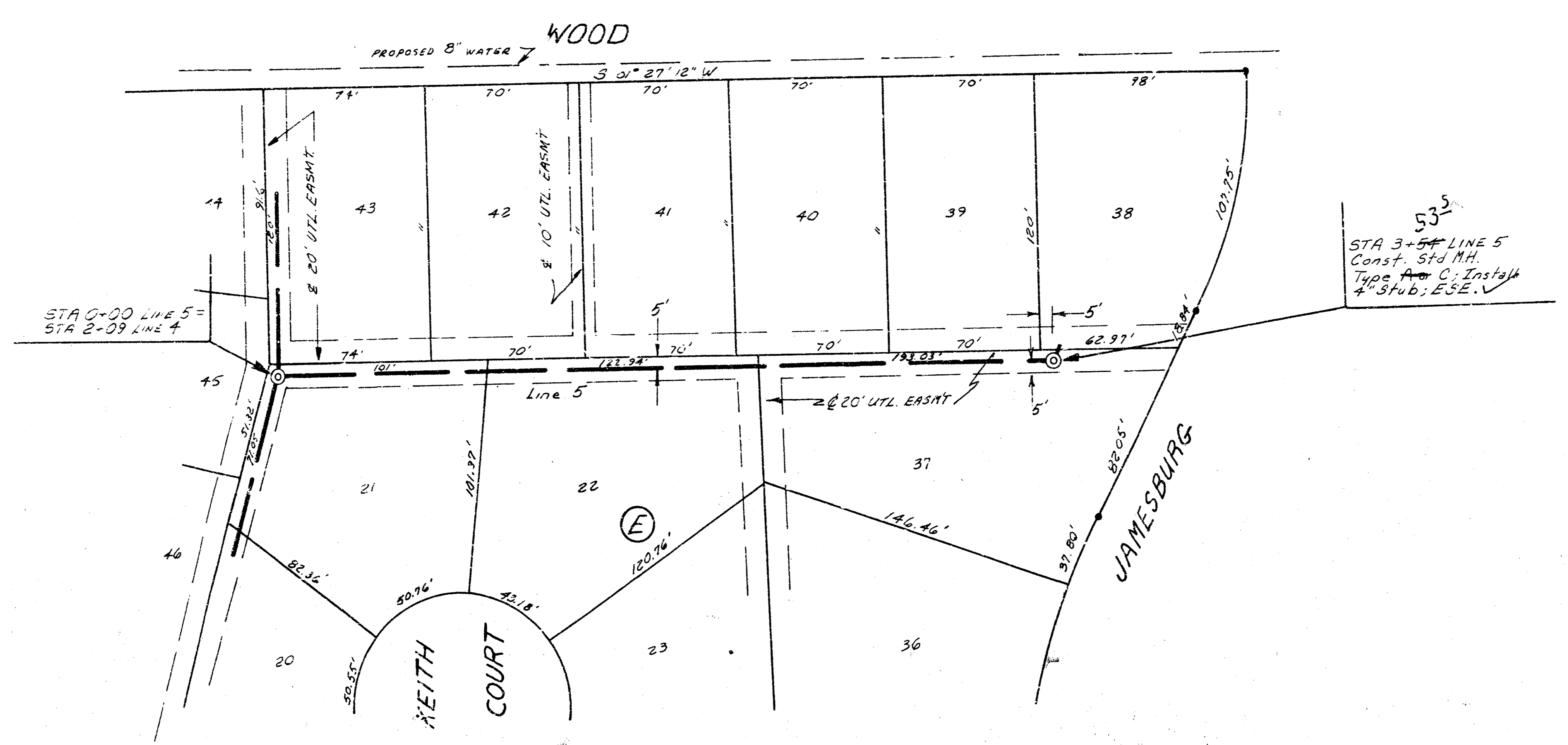

STA 0+00 LINE 5
STA 2+09 LINE 4

STA 0+00 LINE 5
STA 2+09 LINE 4

STA 3+54 Const. Std. M.H.
Type A or C; Install
4" Stub; ESE.

STA 0+68 LINE 6
Const. Std. M.H. Type
A or C; Install
4" Stub, NW

STA 0+00 LINE 6
STA 14+62 LINE 1

160
155
150

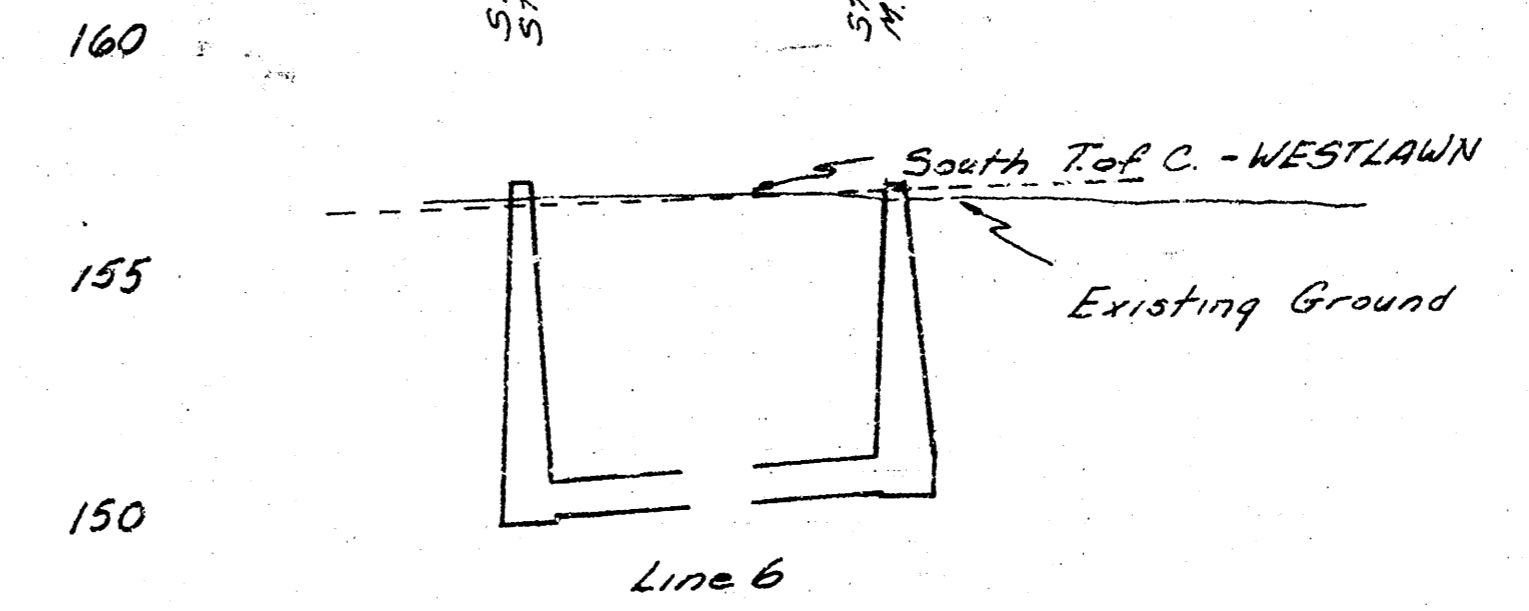
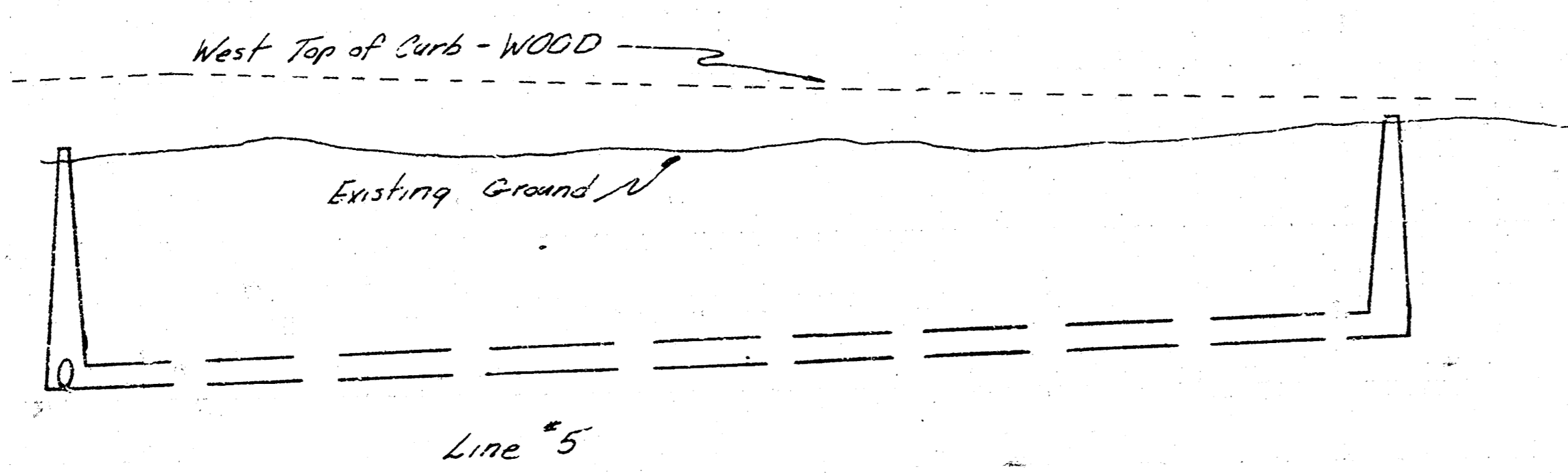

150.32 Fin. Out. Line 4
150.78 Fin. In. Line 4
150.48 Fin. In. Line 5

150.78

151.02

151.22

151.48 Fin. Out.

354 Lin. Ft. of 8" Pipe @ 0.30% Grade

150.19 Fin. Out. Line 1
150.48 Fin. In. Line 6
150.78 Fin. In. Line 6

70' Fin. Out.

68 Lin. Ft. of 8" Pipe @ 0.30% Grade

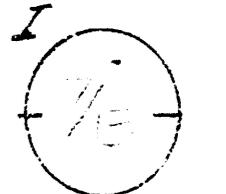

SCALE: 1" = 40' PLAN
 1" = 10' HORIZ. PROFILE
 1" = 5' VERT. PROFILE

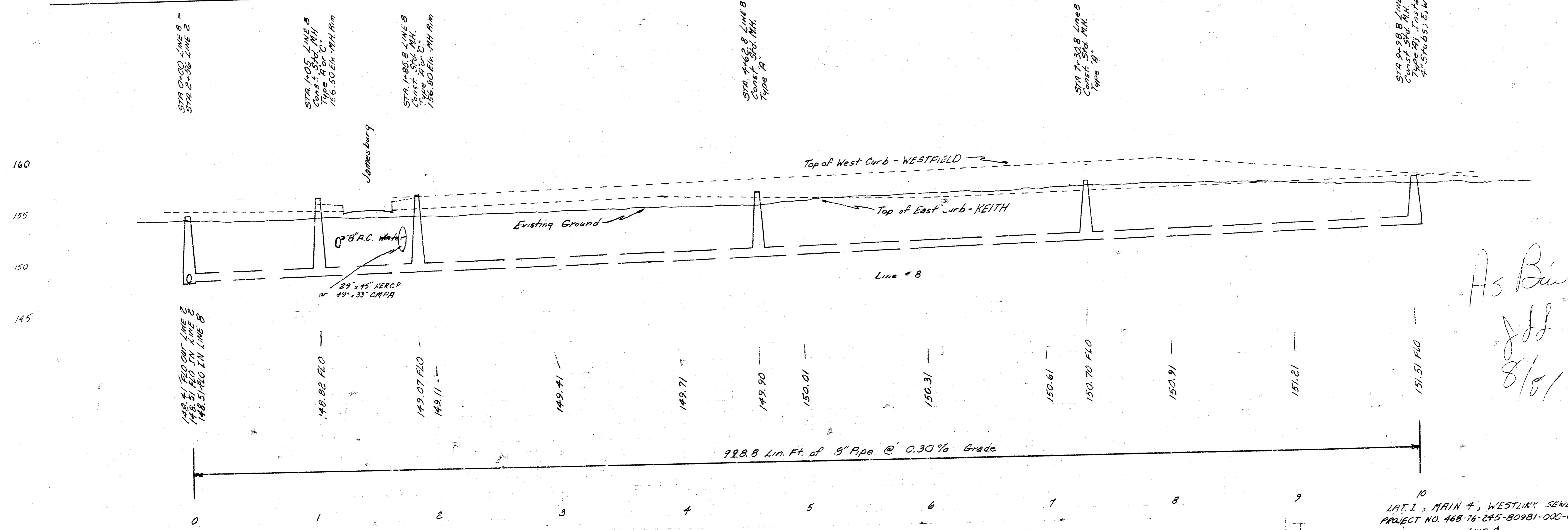
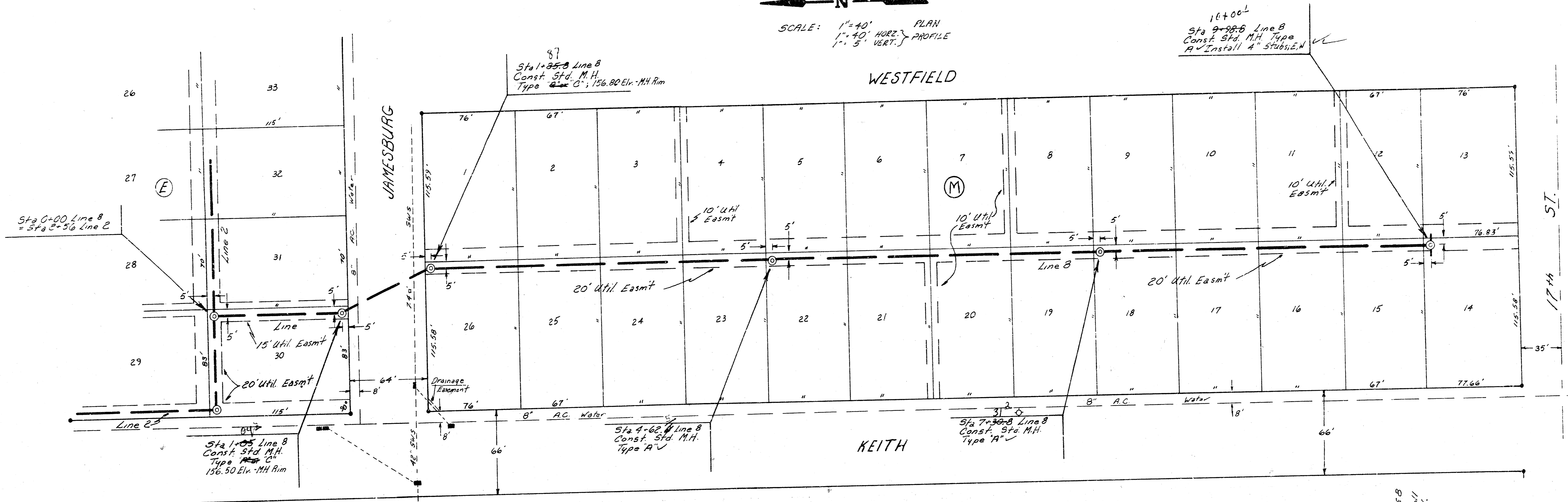

As Built
 JLL
 8/01

LAT 1, MAIN 4, WESTLINK SEWER
 (PHASE II)
 CITY OF WICHITA

R.W. BRUGGEMAN - DIRECTOR OF ENGINEERING /

CITY ENGINEER

PROJECT NO. 468-76-245-80981-000-000-001

JAMESBURG PARK ADDITION

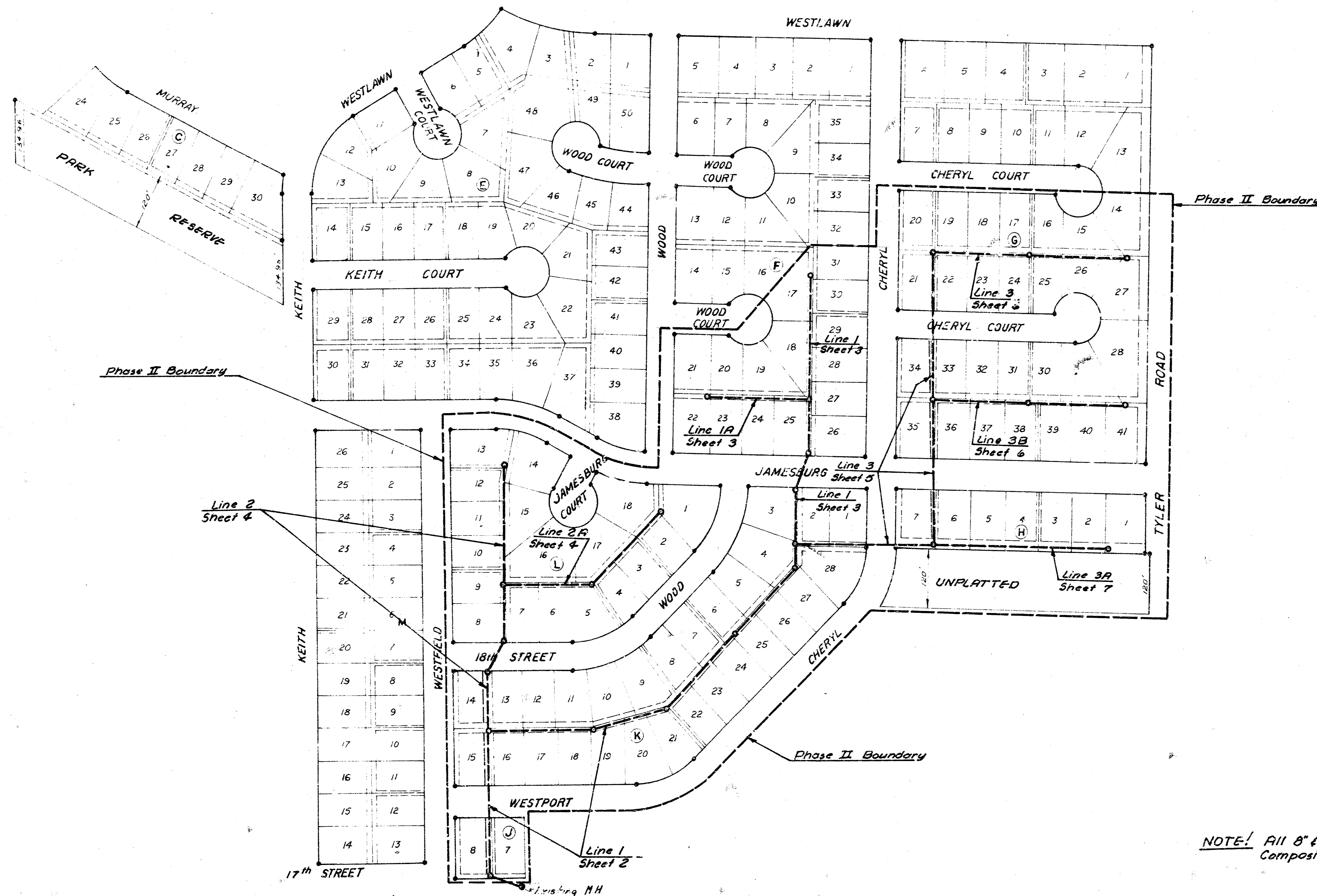

NOTE! All 8" & 4" Pipe on this Project shall be P.V.C., A.B.S. Composite Pipe, or V.C.P. (for grades of 0.4% or greater).

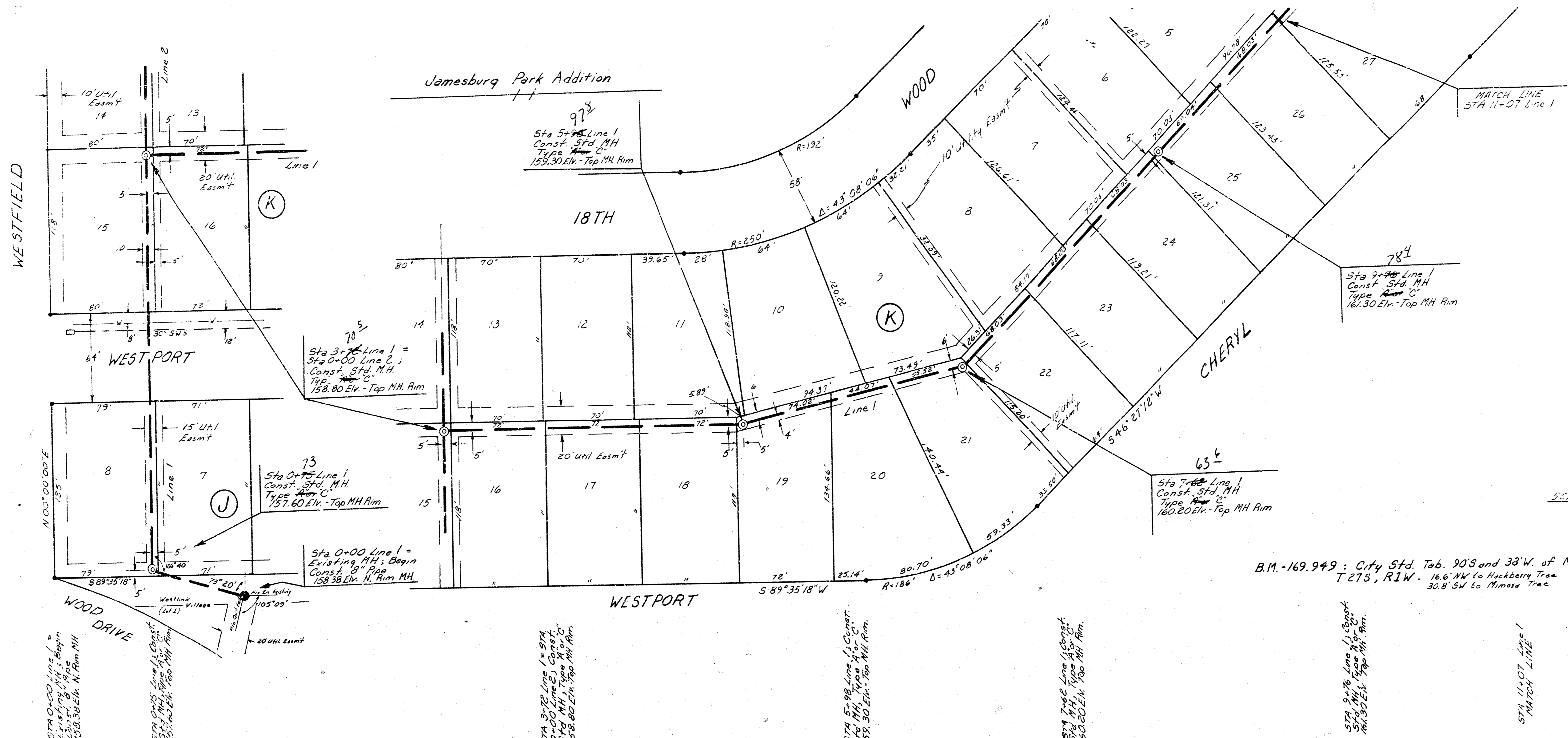

B.M. - 169.949 : City Std. Tab. 90'S and 38'W. of NE Cor. Sec. 8, T27S, R1W. 16.6' NW to Hackberry Tree 30.8' SW to Mmose Tree

SCALE: 1" = 40' Plan
1" = 4' Horiz. Profile
1" = 3' Vert. Profile
• - Irons

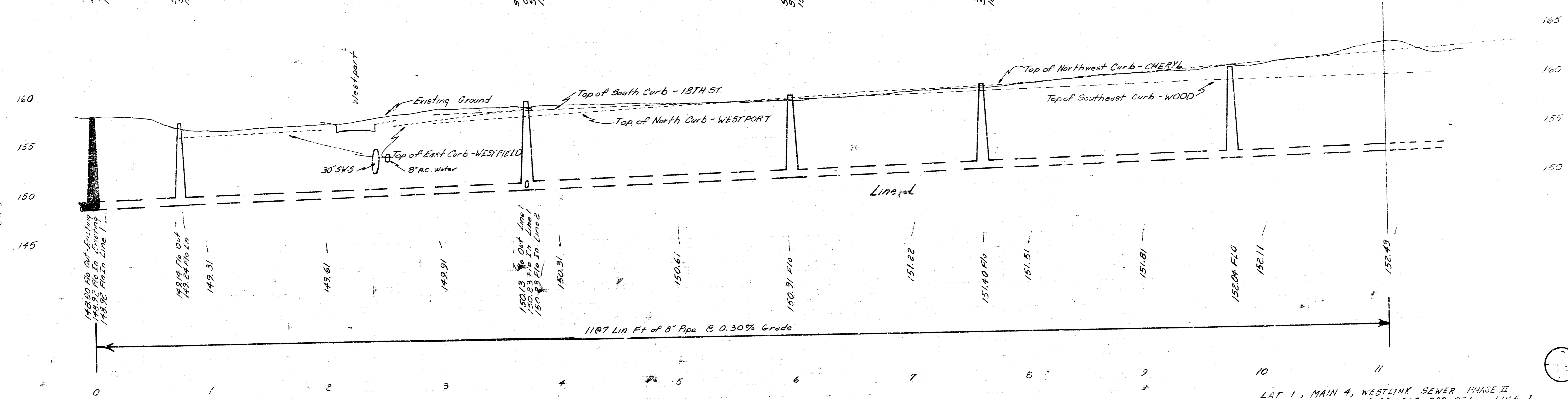

LAT 1, MAIN 4, WESTLINK SEWER PHASE II
PROJ. # 468-76-245-80981-000-000-001 LINE 1

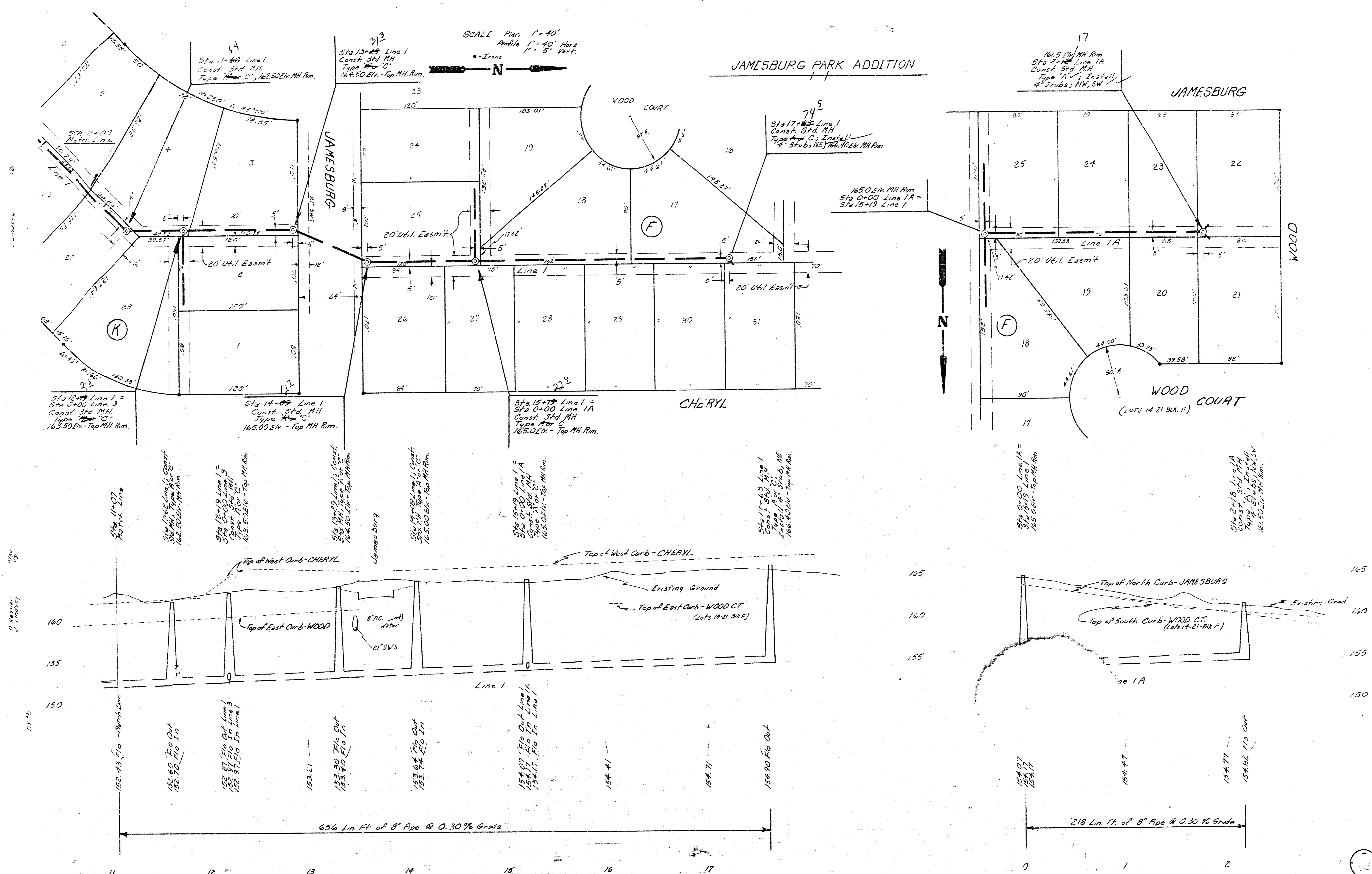

JAMESBURG PARK ADDITION

JAMESBURG

CHERYL

WOOD COURT
(Lots 14-21 Bk. F)

LAT 1, MAIN 4, WESTLINK SEWER PHASE II
 PROJ. # 468-76-245-80981-000-000-001 LINE 3 I and IA

FILMED FROM THE BEST AVAILABLE COPY.....

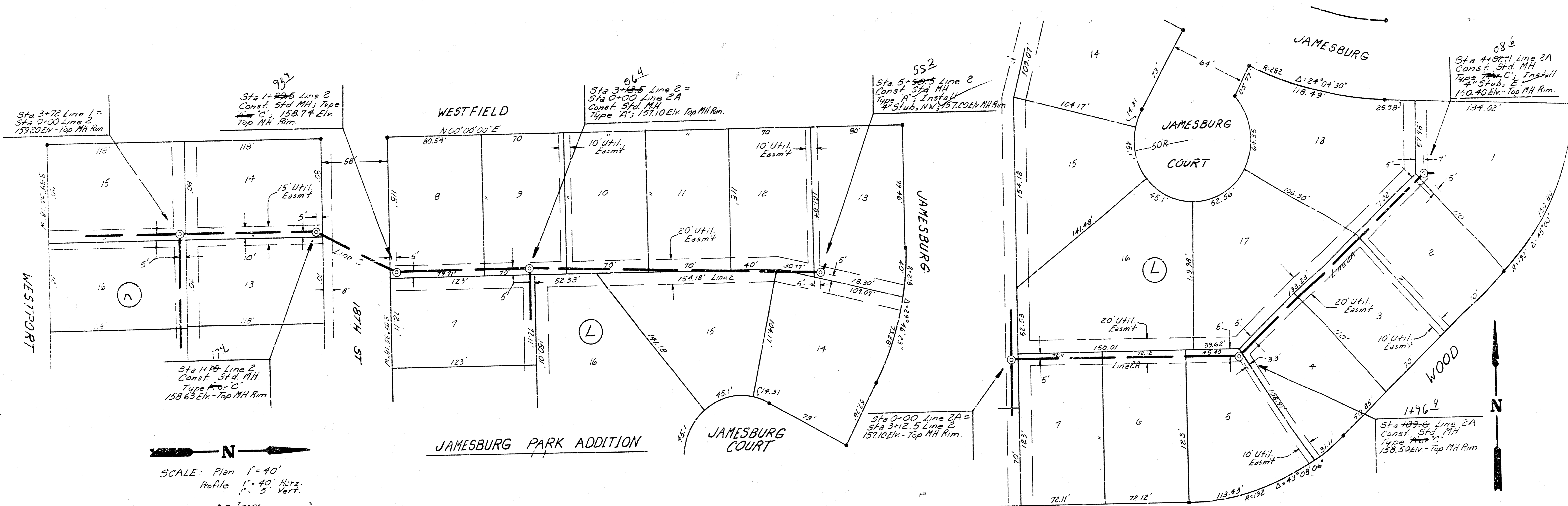

SCALE: Plan 1"=40'
 Profile 1"=40' Horiz.
 1"=5' Vert.

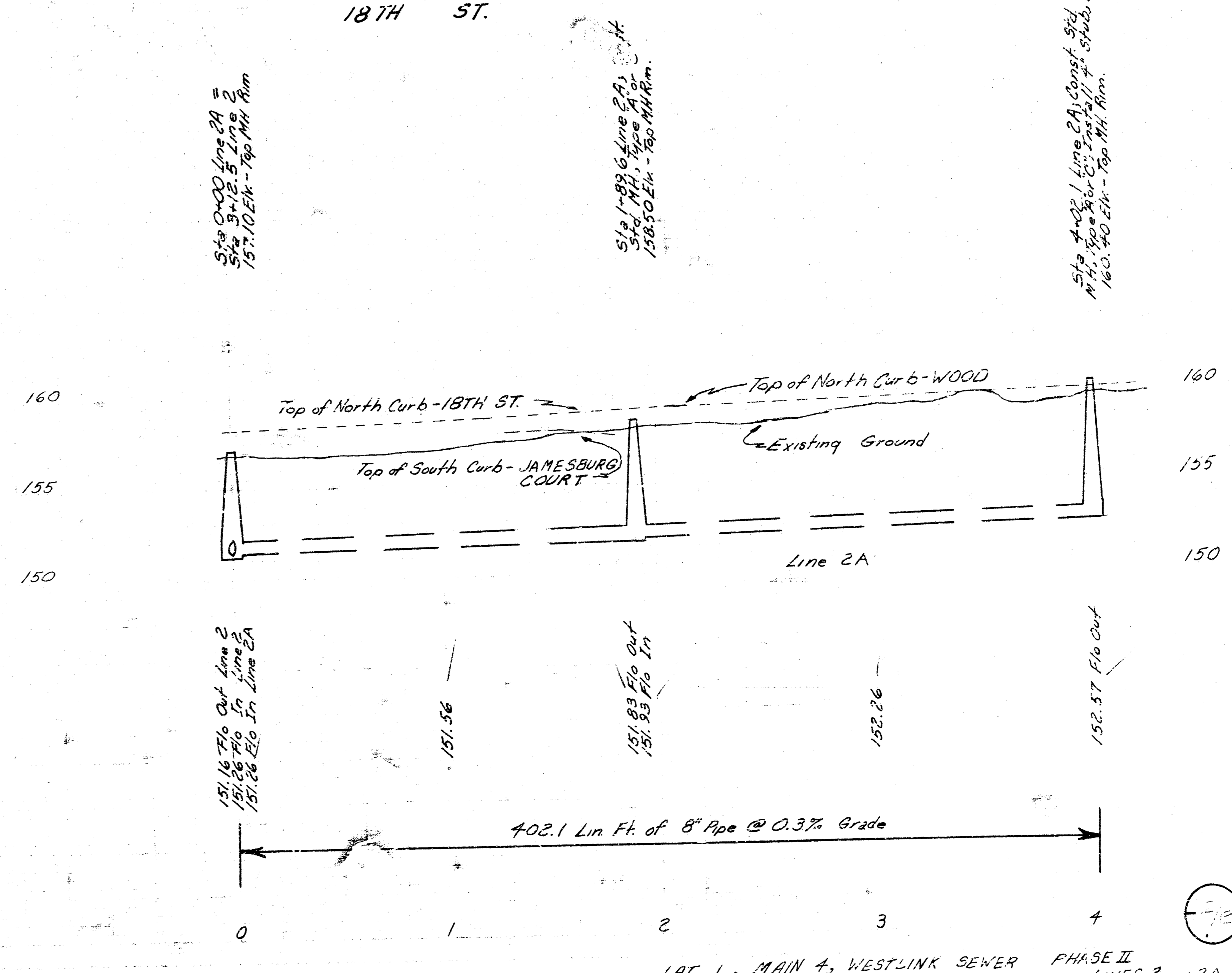
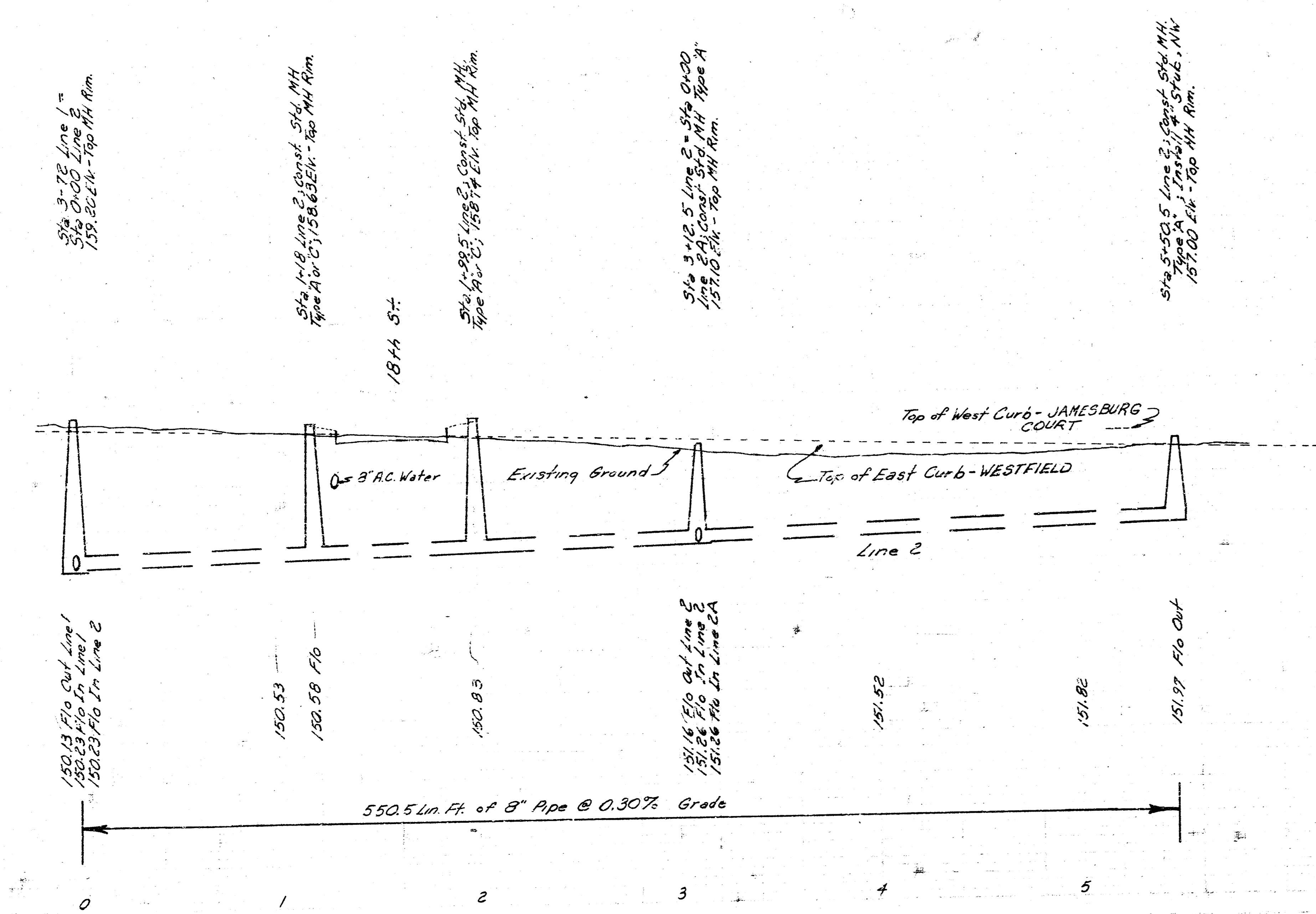

LAC 1, MAIN & WESTLINK SEWER PHASE II
 PROJ. # 468-76-245-80981-000-000-001 LINES 2 and 2A

FILMED FROM THE BEST AVAILABLE COPY.....

JAMESBURG PARK ADDITION

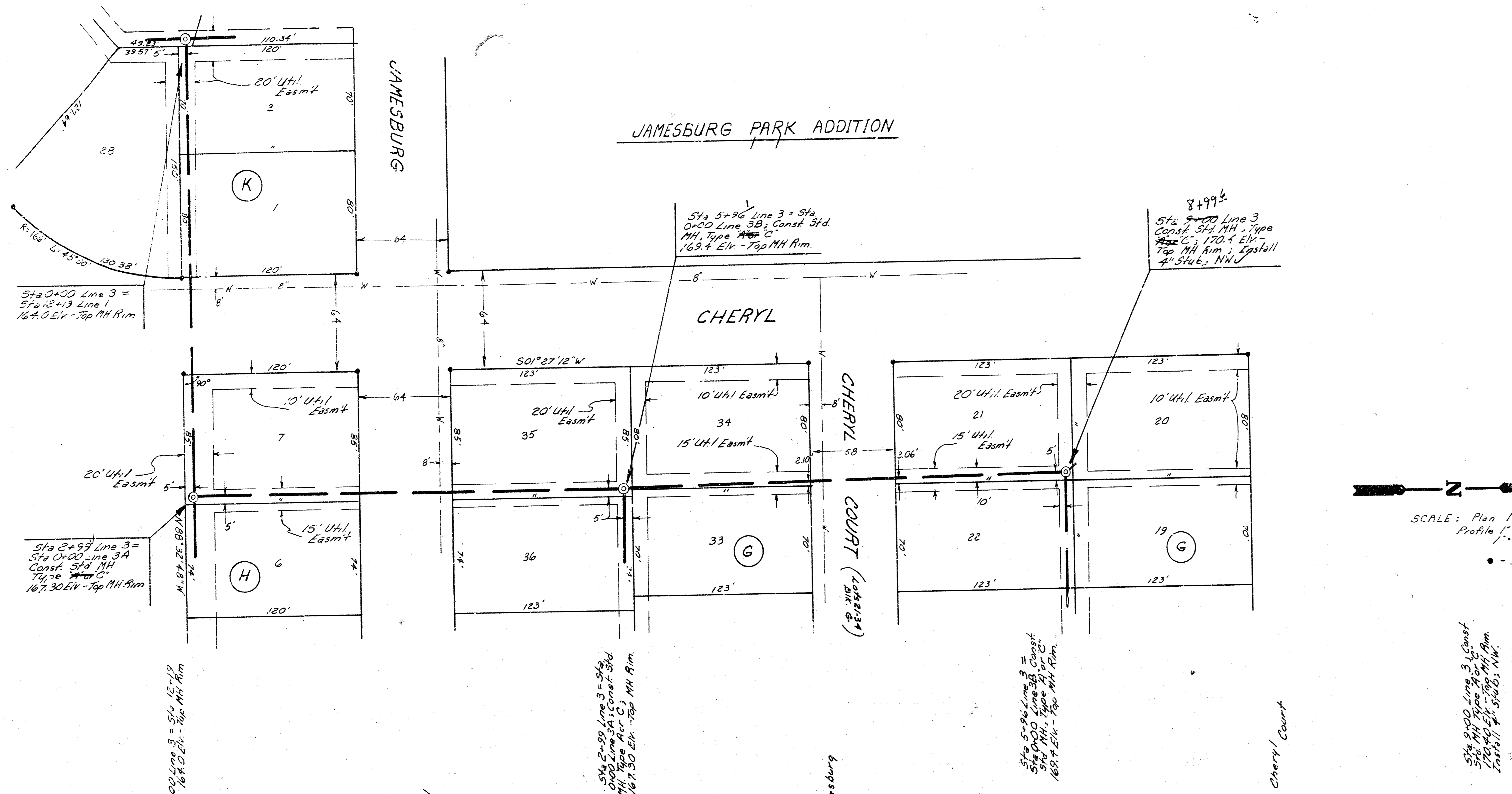

SCALE: Plan 1" = 40'
 Profile 1" = 40' Horiz
 Profile 1" = 5' Vert
 • - Irons

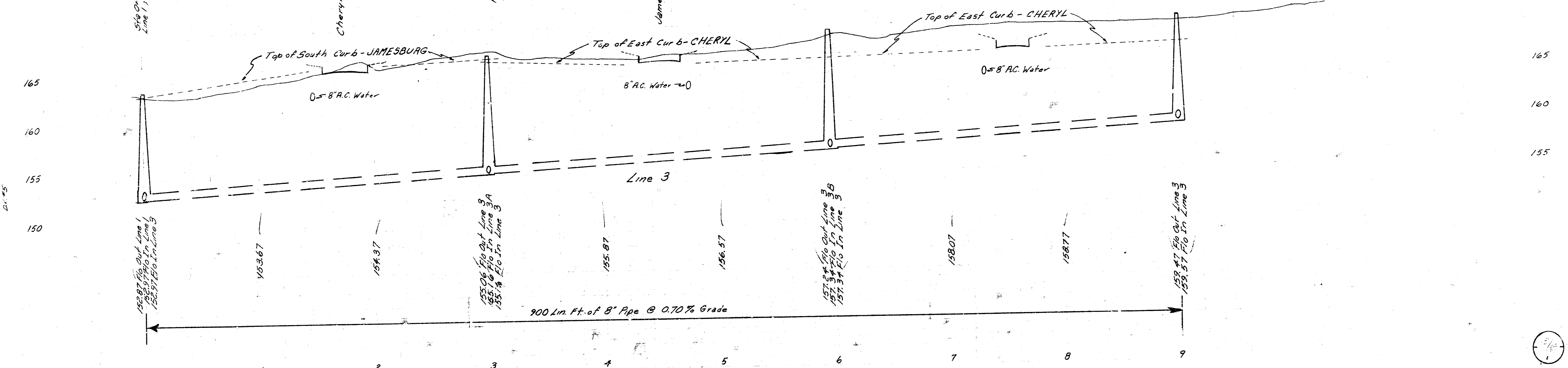

LAT 1, MAIN 4, WESTLINK SEWER PHASE II
 PROJ. # 468-76-2+5-80981-000-000-001 LINE 3

FILMED FROM THE BEST AVAILABLE COPY.....

JAMESBURG PARK ADDITION

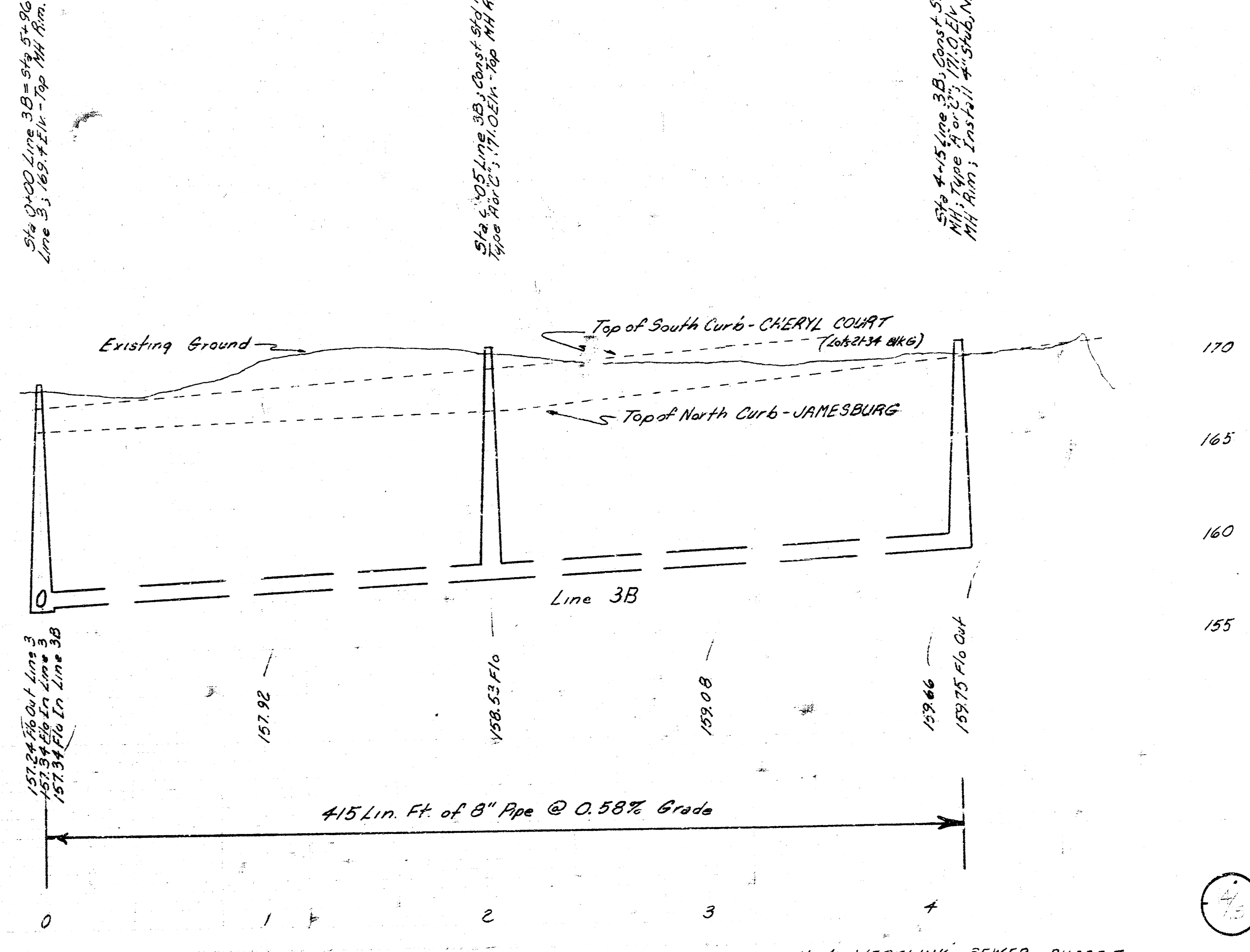
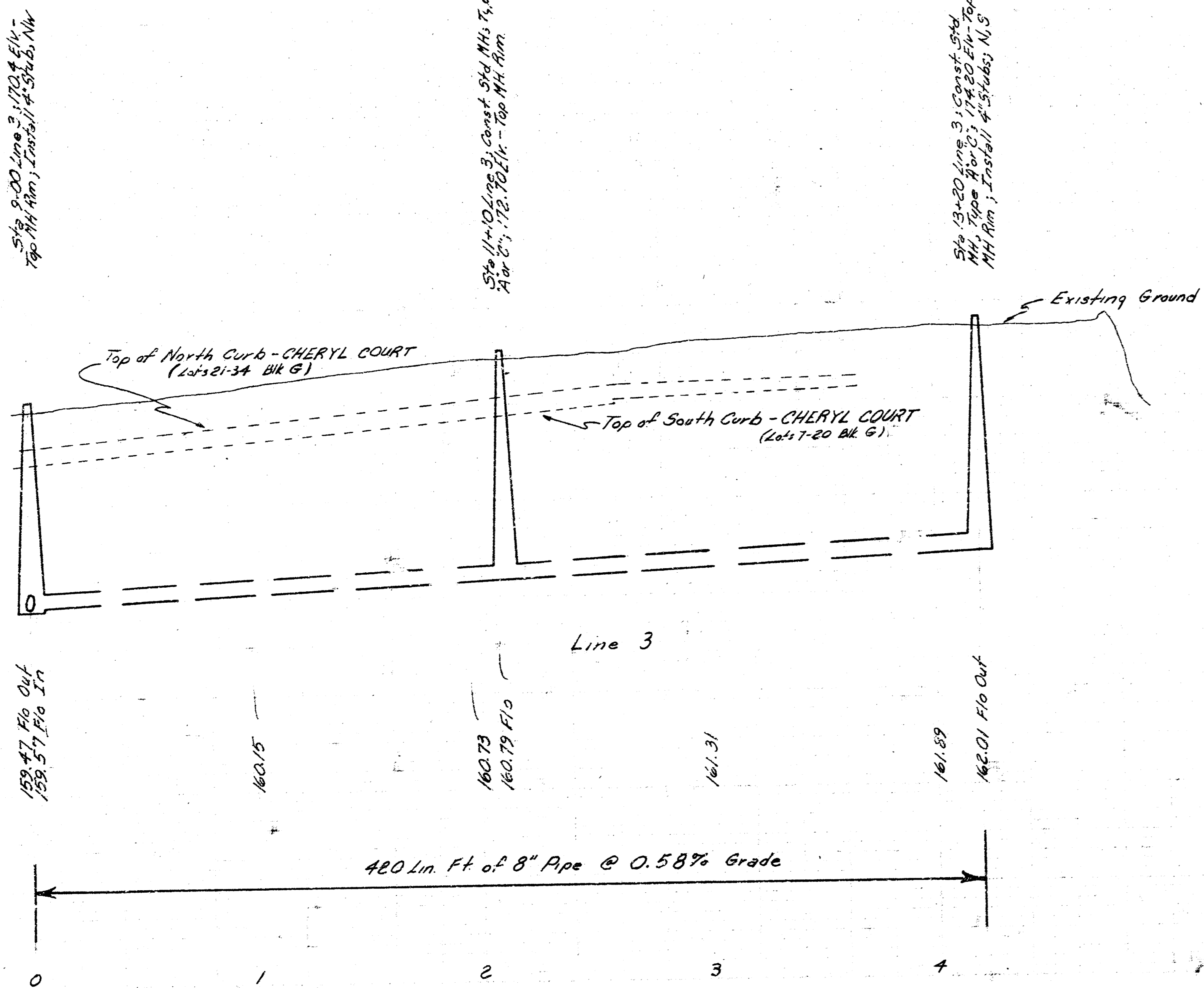
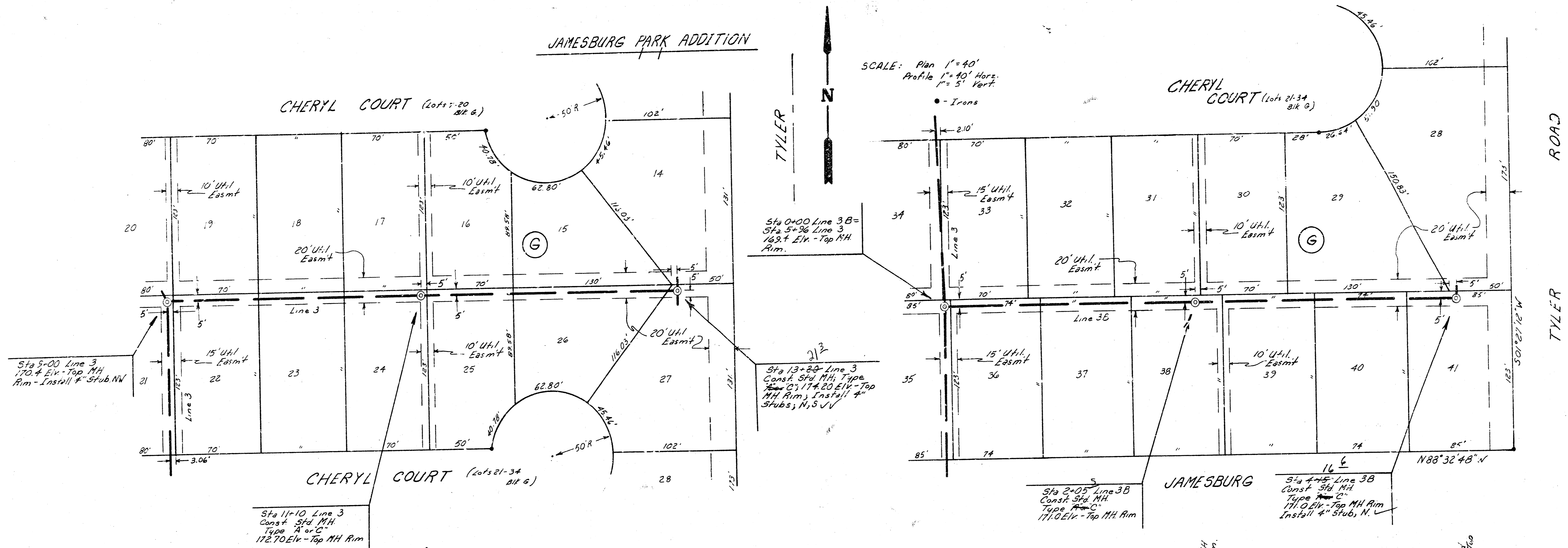

LAT 1, MAIN & WESTLINK SEWER PHASE II
 PROJ. # 448-76-245-80981-000-000-001 LINES 3 and 3B

FILMED FROM THE BEST AVAILABLE COPY

JAMESBURG PARK ADDITION

JAMESBURG

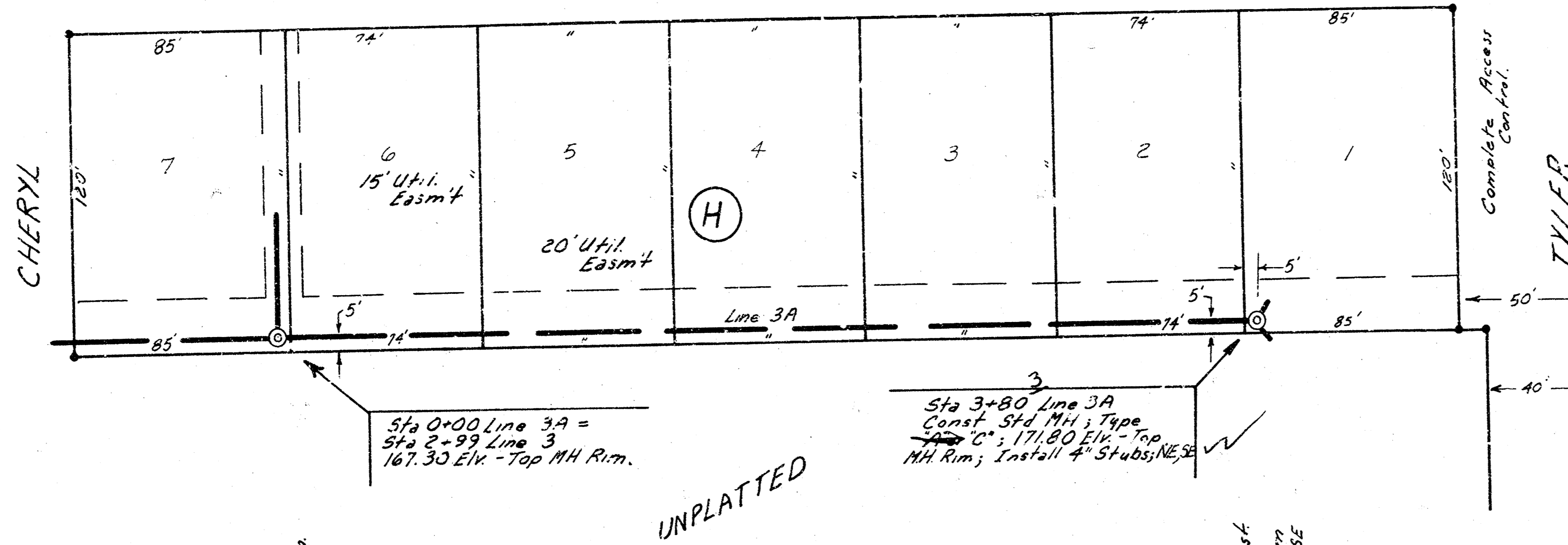

SCALE: Plan 1" = 40'
Profile 1" = 40' Horiz.
1" = 5' Vert.
• Irons

UNPLATTED

Sta 0+00 Line 3A =
Sta 2+99 Line 3
167.30 Elev. - Top MH Rim.

Sta 3+80 Line 3A
Const. Sta. MH; Type
171.80 Elev. - Top
MH Rim; Install 4" Stub; N.E. 32

Sta 0+00 Line 3A = Sta 2+99
Line 3; 167.30 Elev. - Top MH Rim.

Sta 3+80 Line 3A; Const.
Sta. MH; Type A or C
171.80 Elev. - Top MH Rim
Install 4" Stub; N.E. 32

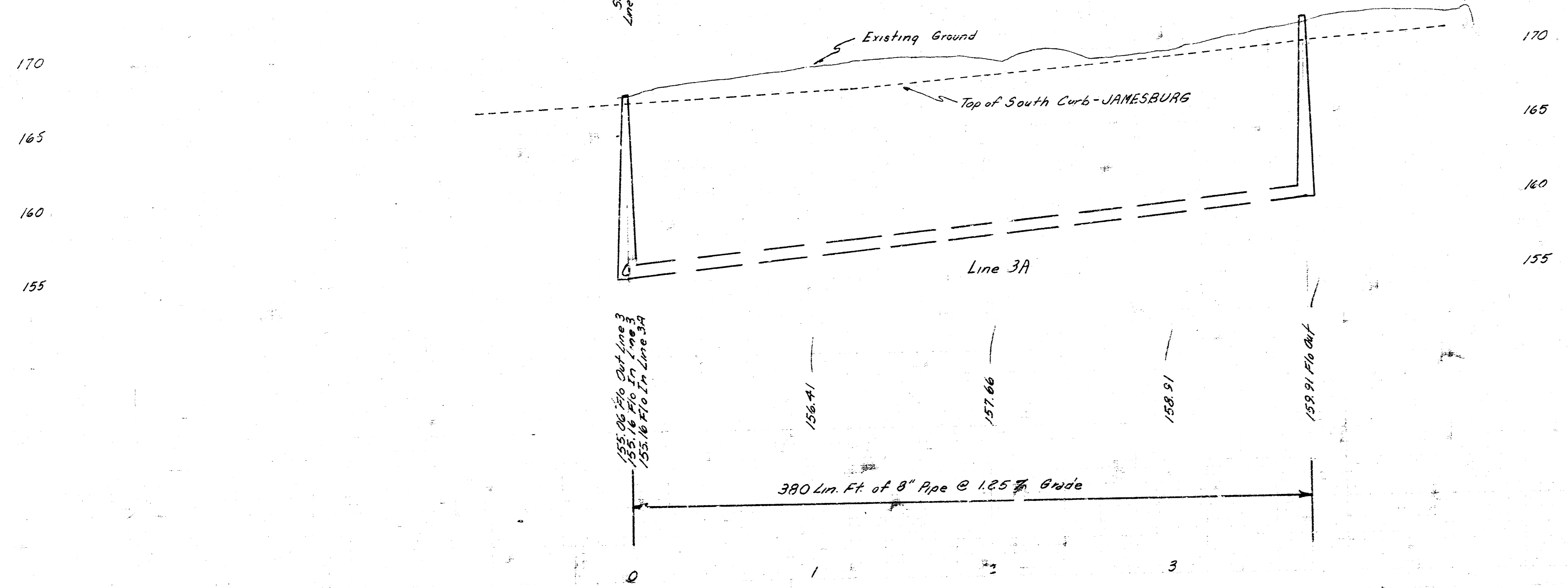

SHEET 1; MAIN 4; WESTLINK SEWER PHASE II
PROJ. # 468-76-245-80981-000-000-001 LINE 3A

FILMED FROM THE BEST AVAILABLE COPY