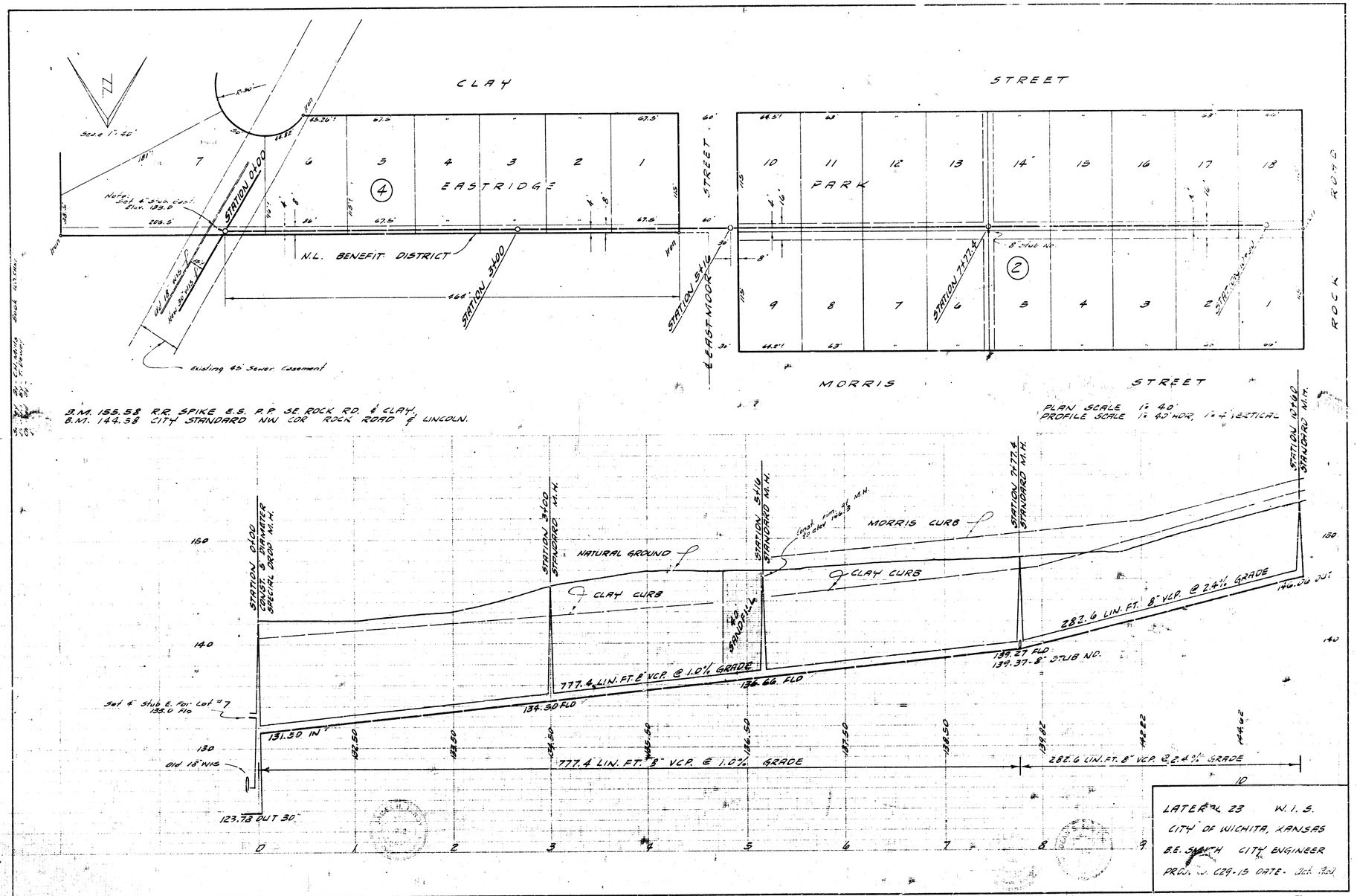
CLAY
STREET
EASTRIDGE
PARK
MORRIS
STREET
ROCK ROAD
N.L. BENEFIT DISTRICT
STATION 0+00
STATION 3+00
STATION 5+16
STATION 7+77.4
STATION 10+60
Existing 45' Sewer Easement
B.M. 155.58 R.R. SPIKE E.S. P.P. SE. ROCK RD. & CLAY.
B.M. 144.58 CITY STANDARD NW COR ROCK ROAD & LINCOLN.
PLAN SCALE 1" = 40'
PROFILE SCALE 1" = 40' HOR, 1" = 4' VERTICAL
NATURAL GROUND
CLAY CURB
MORRIS CURB
STATION 0+00 CONST. 5' DIAMETER SPECIAL DROP M.H.
STATION 3+00 STANDARD M.H.
STATION 5+16 STANDARD M.H.
STATION 7+77.4 STANDARD M.H.
STATION 10+60 STANDARD M.H.
777.4 LIN. FT. 8" VCP. @ 1.0% GRADE
282.6 LIN. FT. 8" VCP. @ 2.4% GRADE
131.50 IN
134.50 FLO
136.66 FLO
139.27 FLO
139.37 - 8" STUB NO.
146.06 OUT
123.78 OUT 30"
Old 18" WIS
LATERAL 23 W.I.S.
CITY OF WICHITA, KANSAS
B.E. SMITH CITY ENGINEER
PROJ. NO. C29-15 DATE - Oct. 1960