

# LATERAL 66 WAR INDUSTRIES SEWER SERVING HEDGECLIFF 2ND ADDITION

CITY OF WICHITA  
PROJECT NO. 468-76-245-81056-000-000-001  
DATE: JUNE 1981

**GENERAL NOTES:**

1. PRESERVATION OF PROPERTY IRONS. THE CONTRACTOR SHALL BE RESPONSIBLE FOR PRESERVING PROPERTY IRONS. THE CONTRACTOR SHALL BE REQUIRED TO RE-ESTABLISH ANY PROPERTY IRONS WHICH ARE DAMAGED OR DESTROYED BY HIS CONSTRUCTION OPERATIONS. SUCH IRONS SHALL BE RE-ESTABLISHED BY A LICENSED LAND SURVEYOR OR A LICENSED PROFESSIONAL ENGINEER IN ACCORDANCE WITH APPLICABLE STATE LAWS.
2. PRIOR TO BEGINNING CONSTRUCTION, THE CONTRACTOR SHALL VERIFY THE HORIZONTAL AND VERTICAL LOCATION OF THE EXISTING 8" SANITARY SEWER AT THE BEGINNING OF LINE NO. ONE. IF ANY DISCREPANCIES ARE FOUND REGARDING FIELD LOCATIONS AND PLAN LOCATIONS IN THIS AREA, THE CONTRACTOR SHALL CONTACT THE ENGINEER FOR THE NECESSARY FIELD ADJUSTMENT CALCULATIONS PRIOR TO PROCEEDING.
3. AT LEAST 48 HOURS PRIOR TO BEGINNING EXCAVATION (EXCLUDING WEEKENDS AND HOLIDAYS), THE CONTRACTOR SHALL CONTACT THE UTILITY LOCATION SERVICE — "KAN-U-DIG-IT" AT 316-267-2889 TO REQUEST THE FOLLOWING COMPANIES TO LOCATE ANY EXISTING LINES WITHIN THE PROJECT AREA: GAS SERVICE COMPANY, K.G. & E., SOUTHWESTERN BELL TELEPHONE CO., WICHITA WATER DEPT., AND THE CITIES SERVICE GAS COMPANY.
4. EXCESS EXCAVATED MATERIAL AND OTHER DEBRIS SHALL BE WASTED AS DIRECTED BY THE ENGINEER.
5. THE CONTRACTOR SHALL REMOVE TREES AS DIRECTED BY THE ENGINEER TO ALLOW FOR THE CONSTRUCTION OF THE SANITARY SEWER LINES. TREE REMOVAL IS TO BE CONSIDERED SUBSIDIARY TO ITEMS BID AND IS NOT AN ADDITIONAL PAY ITEM.

**NOTE:** RISER PIPE SHALL BE INSTALLED TO SERVE INDIVIDUAL LOTS OR TRACTS IN CONNECTION WITH NEW SANITARY SEWER CONSTRUCTION, UNLESS OTHERWISE ORDERED BY THE ENGINEER, BECAUSE OF GROUND WATER, UNSTABLE SOIL OR UNUSUALLY DEEP CONSTRUCTION. RISER LOCATIONS SHALL BE AS APPROVED BY THE PROPERTY OWNER WITH THE CONCURRENCE OF THE ENGINEER. INSTALLATION OF RISERS ON SEWERS BECAUSE OF ORIGINAL DEPTH WILL BE REQUIRED WHEN THE SEWER IS DEEPER THAN TWELVE FEET (12'). THE CONTRACTOR WILL BE REQUIRED TO FILE WRITTEN DOCUMENTATION WITH THE ENGINEER IN A FORM APPROVED BY THE ENGINEER INDICATING THE LOCATIONS WHERE RISERS ARE TO BE INSTALLED AS REQUESTED BY THE PROPERTY OWNER OR HIS AUTHORIZED REPRESENTATIVE. RISER PIPE CONSTRUCTION SHALL CONFORM TO THE REQUIREMENTS AS SHOWN ON THE STANDARD RISER DETAIL SHEET.

**BENCH MARKS**

1. CITY BRASS CAP 53' S. AND 47' W. OF THE CENTERLINE OF PAWNEE & WEBB ROAD. ELEV. 205.678
2. RAILROAD SPIKE IN POWER POLE 150' W. AND 25' N. OF THE CENTERLINE CYPRESS & PAWNEE. ELEV. 194.04

ELEVATIONS ARE CITY OF WICHITA DATUM

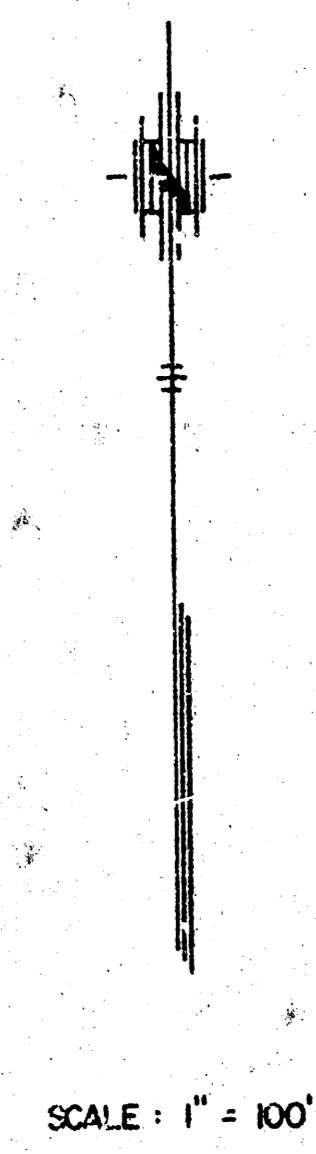
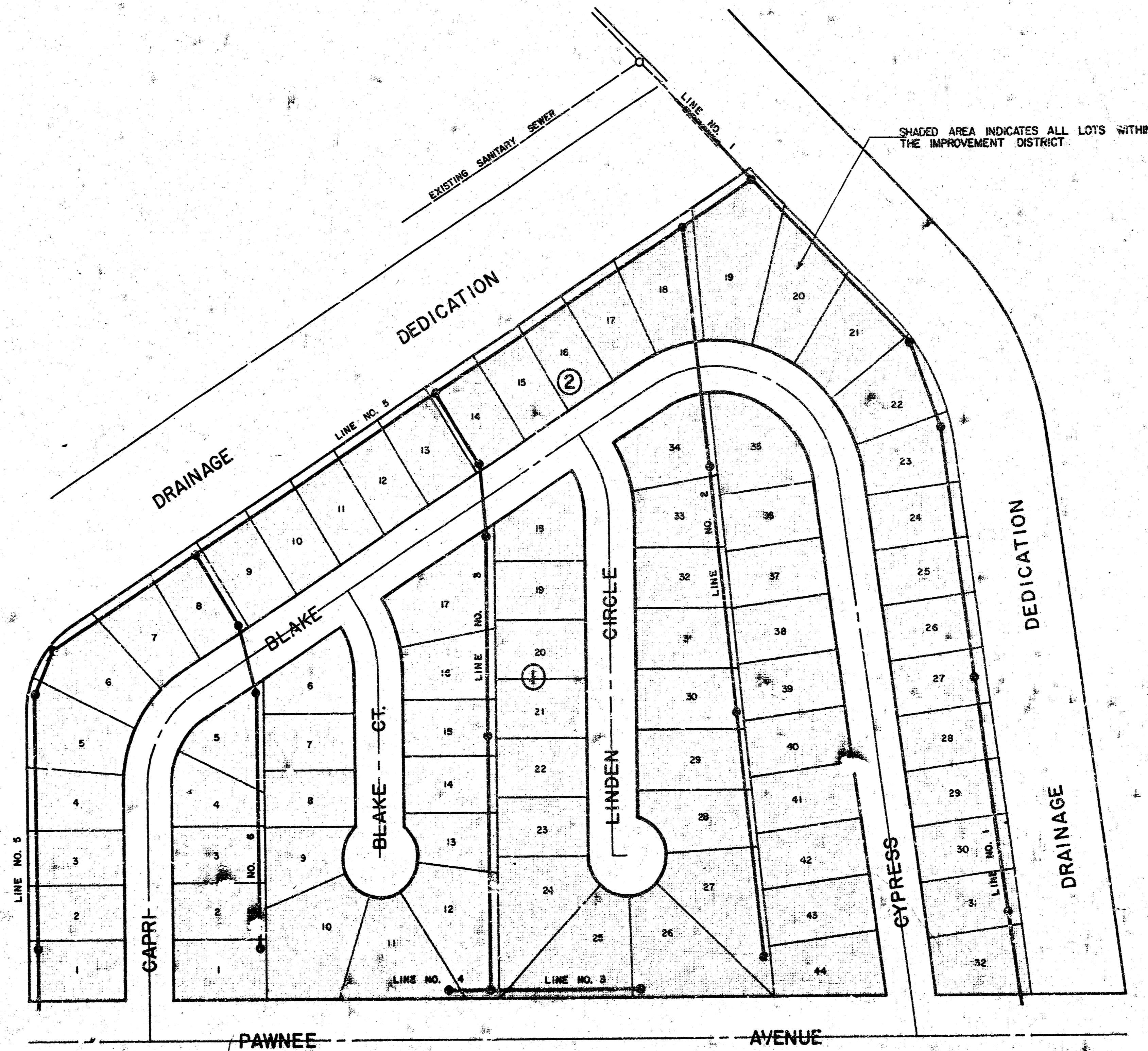

**INDEX TO SHEETS**

TITLE	SHEET NO. 1
LINE NO. 1	SHEET NO. 2
LINE NO. 2	SHEET NO. 3
LINE NO. 3 & 4	SHEET NO. 4
LINE NO. 5	SHEET NO. 5
LINE NO. 5 & 6	SHEET NO. 6

*As Built  
JLL  
7-82*

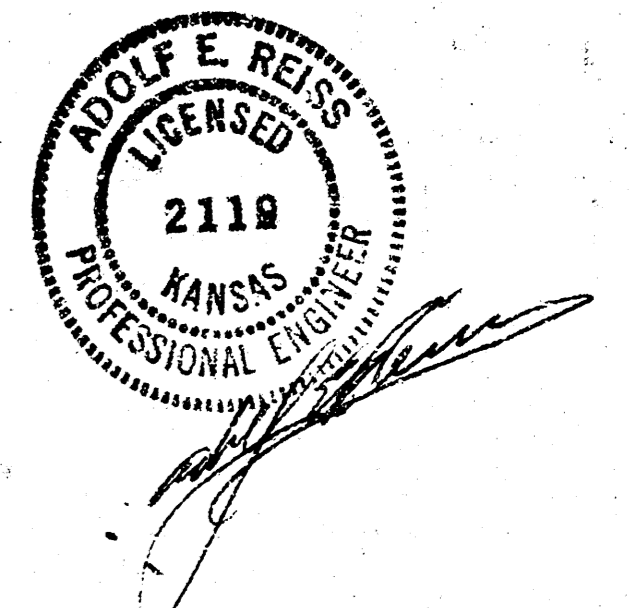

<b>LINE NO. 1</b>		SCALE AS NOTED	
<b>HEDGECLIFF 2ND ADDN.</b>		DATE 6-24-81	
PROJECT NO. 468 76 245 8006 000 000 001		REISS & GOODNESS ENGINEERS 2160 W 78TH ST WICHITA, KANSAS 67204 (913) 432-0320	
CITY OF WICHITA - LATERAL 66 - WAR INDUSTRIES LEWER		REV'D. 9-8-81	

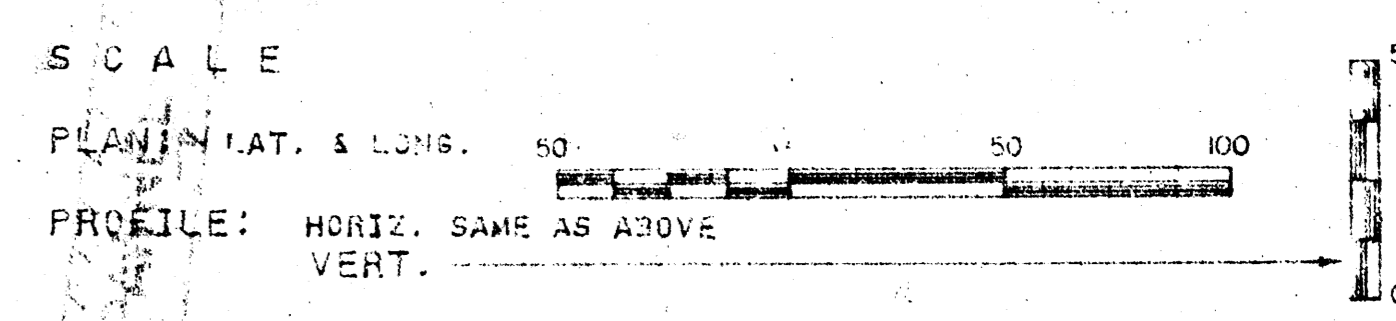
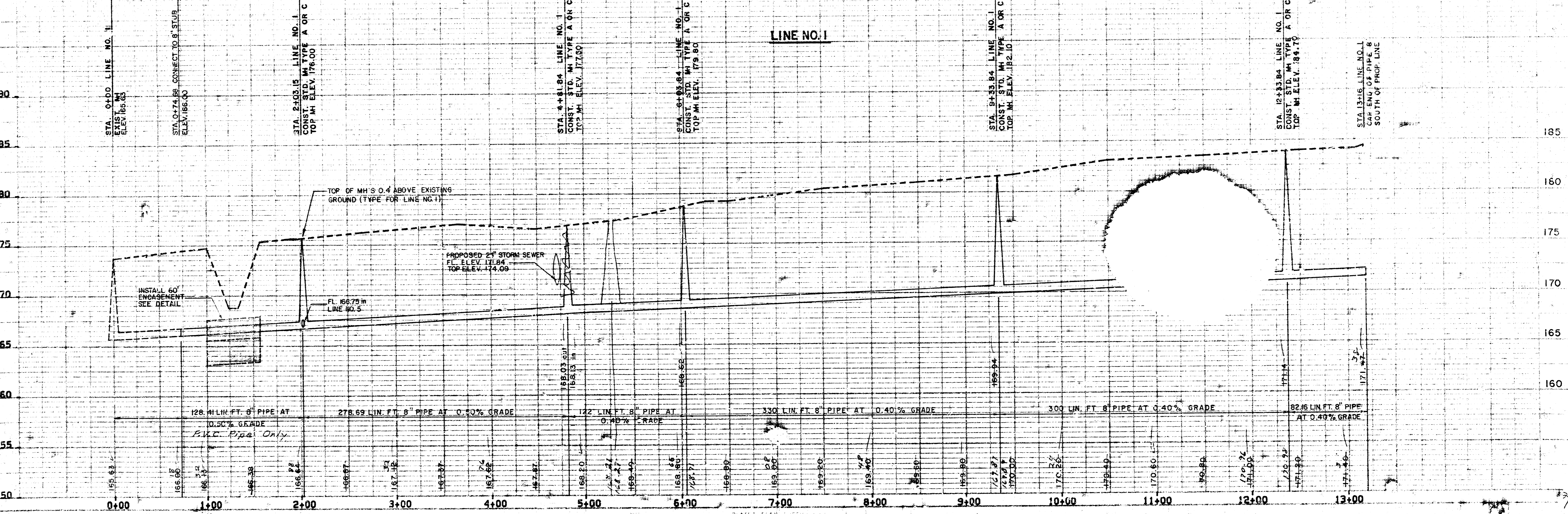
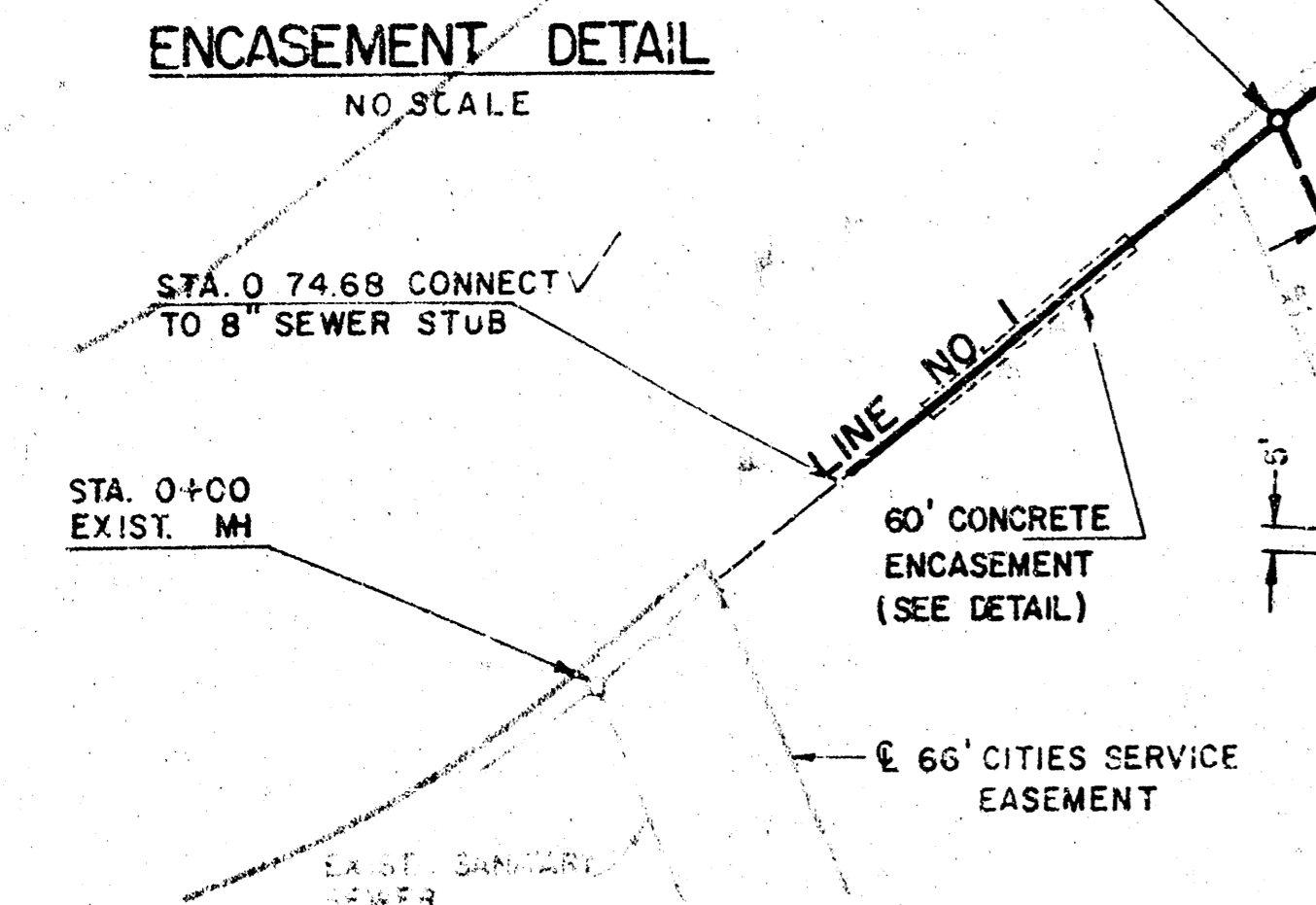
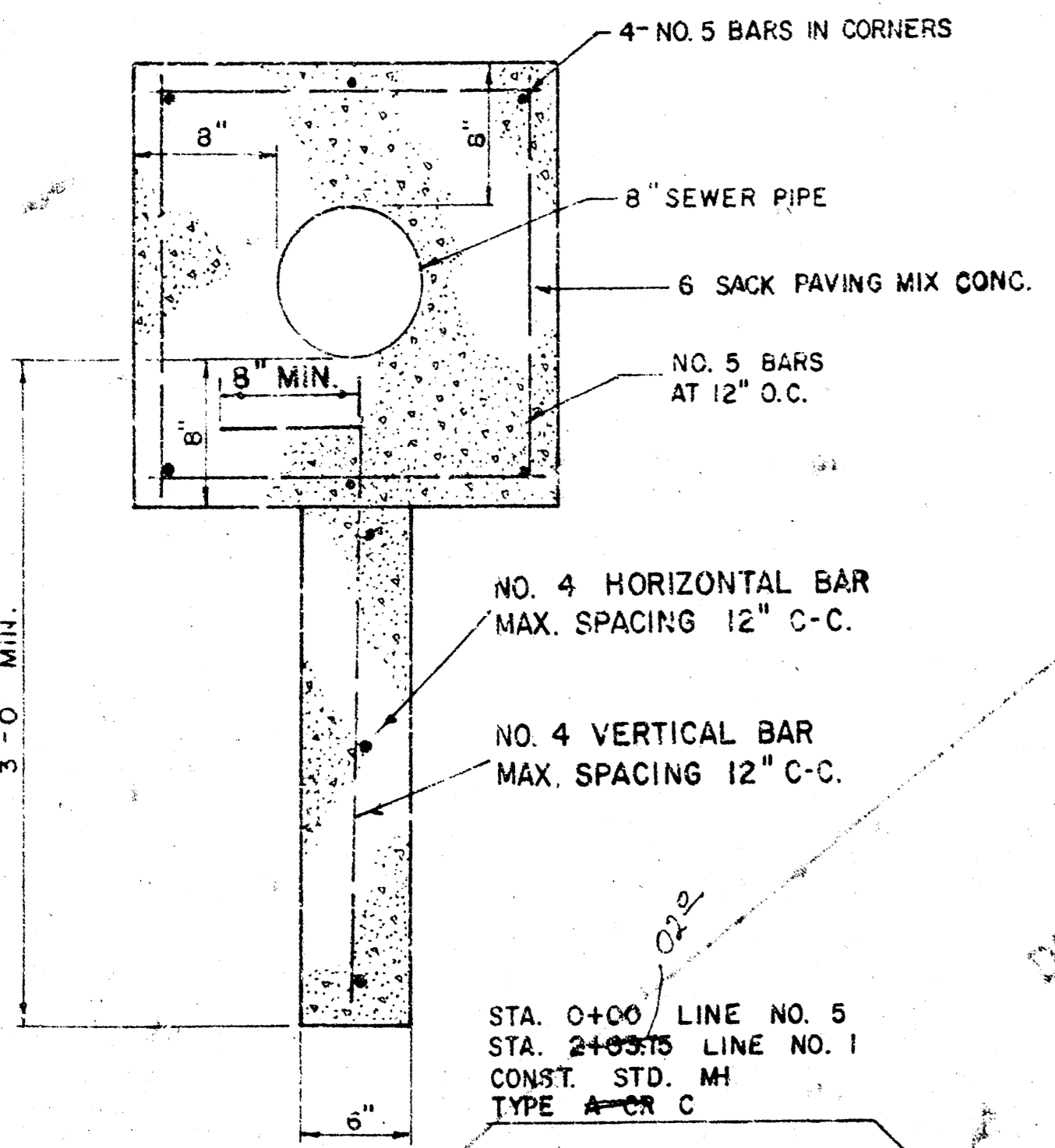

NOTE: PIPE USED ON THIS PROJECT MAY BE EITHER CLAY PIPE, A.R.S., COMPOSITE PIPE OR P.V.C. PIPE UNLESS OTHERWISE NOTED ON THE PROFILE.

As of 11/11/82

<b>LINE NO. 2</b>		SCALE AS NOTED		REISS & COODNER ENGINEERS	
<b>HEDGECLIFF 2ND ADDN.</b>		DATE 6-24-81		2160 WEST 21 <sup>ST</sup> STREET	
		SHEET 3 OF 6		WICHITA, KANSAS 67203	
CITY OF WICHITA - LATERAL 66 - WAR INDUSTRIES SEWER		PROJECT NO. 468 76 240 5056 000 000 001		REV'D 9-8-81	

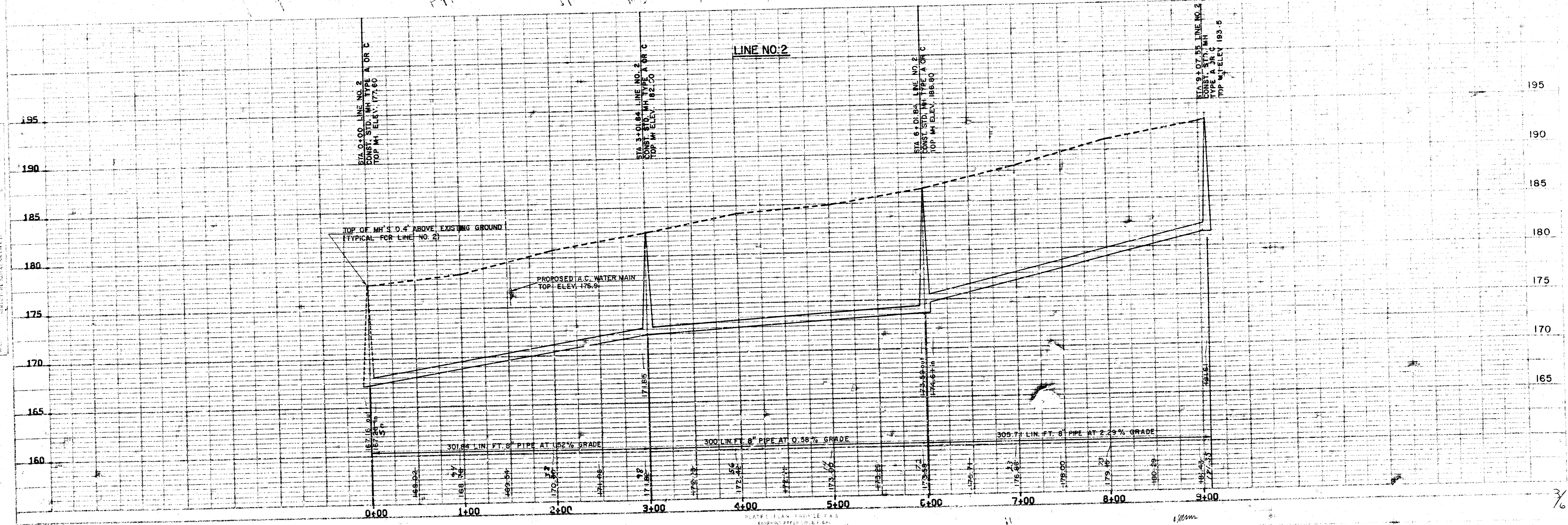
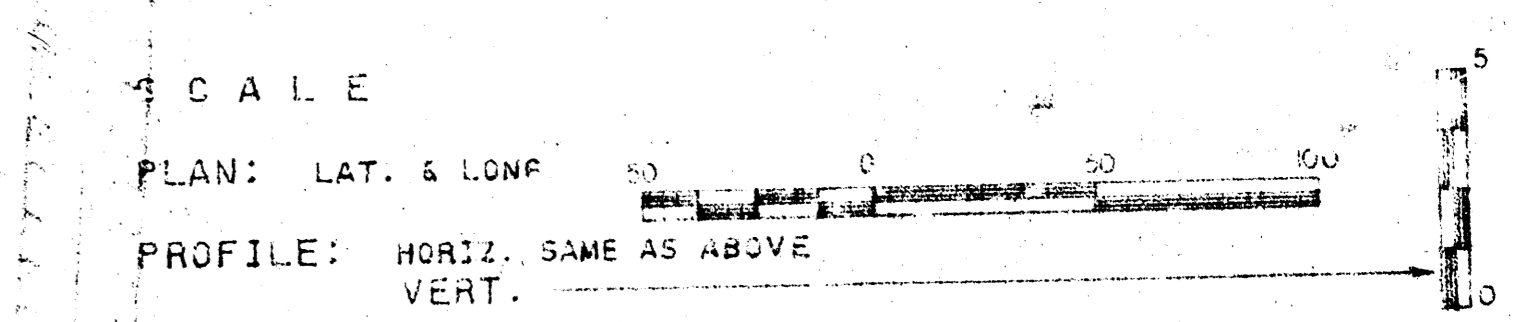
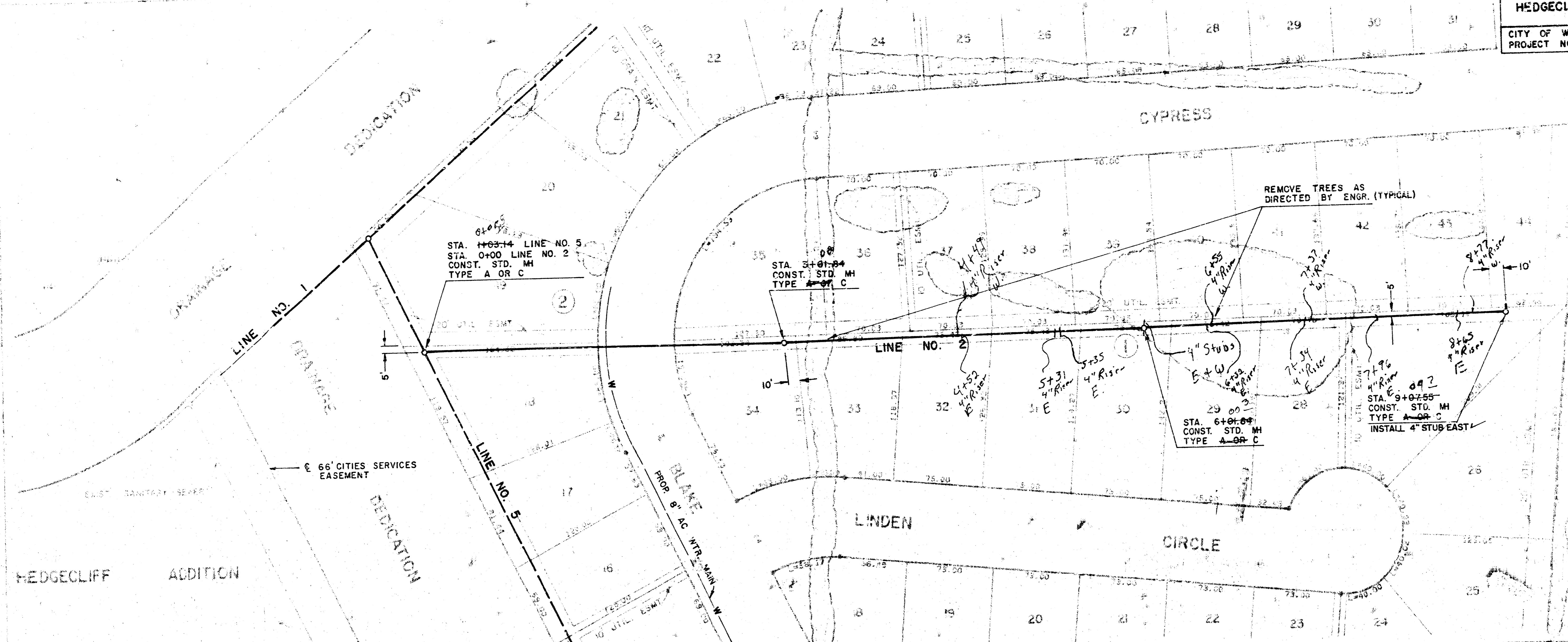

LINE NO. 3 AND 4 HEDGECLIFF 2ND ADDN.		REISS & GOODNESS ENGINEERS
DATE 6-24-81	2100 WEST 21 <sup>ST</sup> STREET WICHITA, KANSAS 67204	REV'D 9-8-81
SHEET 3 OF 6	(36) 632-0233	
CITY OF WICHITA - LATERAL 66 - WAR INDUSTRIES SEWER		
PROJECT NO. 468 76 245 B056 000 000 001		

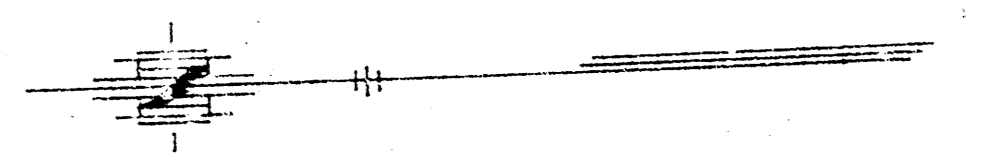

\* THE TOP OF MANHOLE ELEVATIONS ARE 0.4' ABOVE THE PROPOSED PROPERTY LINE ELEVATIONS AS ESTABLISHED BY THE ENGINEERING DEPARTMENT CITY OF WICHITA

\* STA. 7+43.85 LINE NO. 3  
STA. 0+00 LINE NO. 4  
CONST. STD. MH  
TYPE A OR C

\* STA. 0+56.64  
CONST. STD. MH  
TYPE A OR C  
INSTALL 4" STUB N.W.

*As Bui  
1.1.2  
7-82*

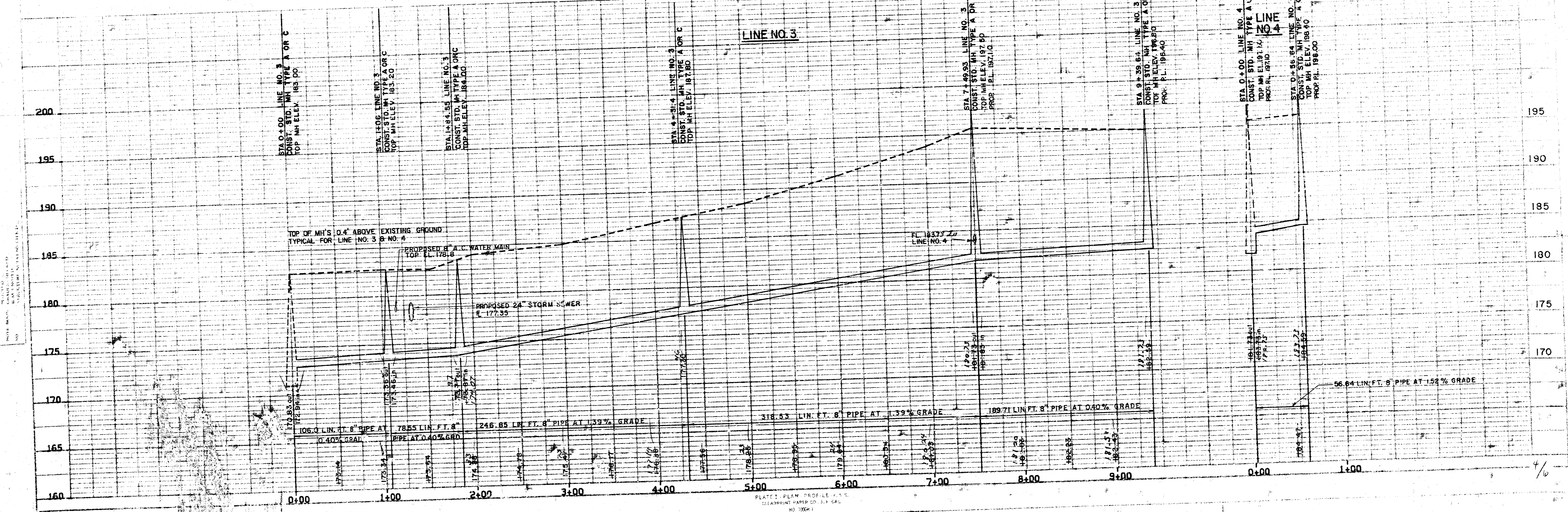
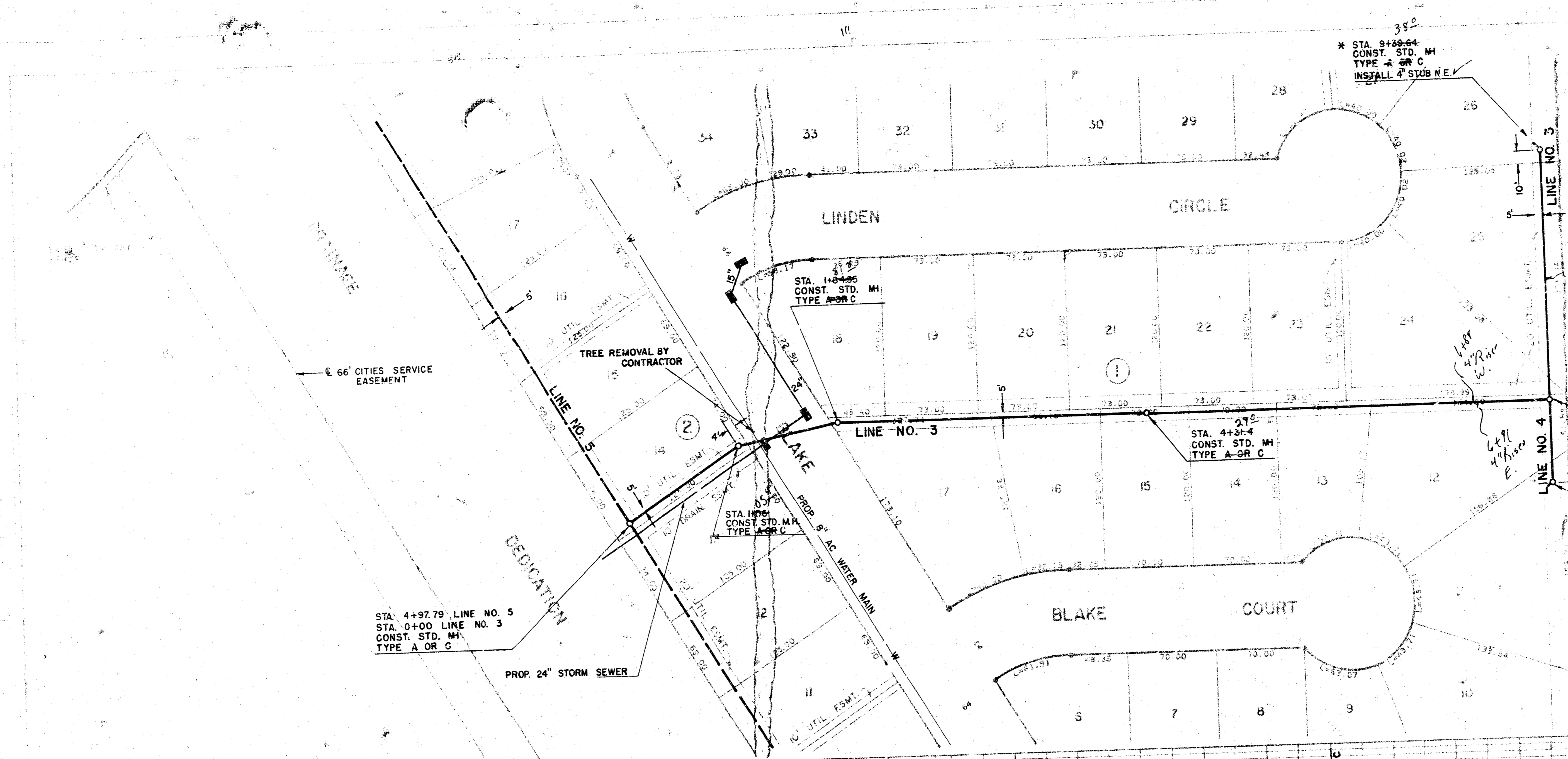
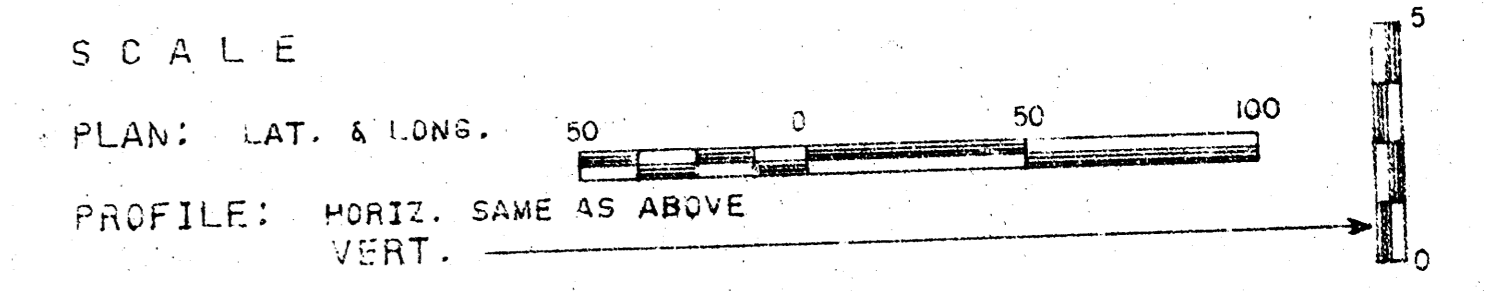

<b>LINE NO. 5 HEDGECLIFF 2<sup>ND</sup> ADDN.</b>		SCALE AS NOTED	<b>DEISS &amp; GOODNESS ENGINEERS</b>
CITY OF WICHITA - LATERAL 66 - WAR INDUSTRIES SEWER		DATE 6-24-81	2160 WEST 21 <sup>ST</sup> STREET WICHITA, KANSAS 67203 (316) 832-0215
PROJECT NO. 468 76 243 81056 000.000.001		SHEET 5 OF 6	REV'D 9-8-81

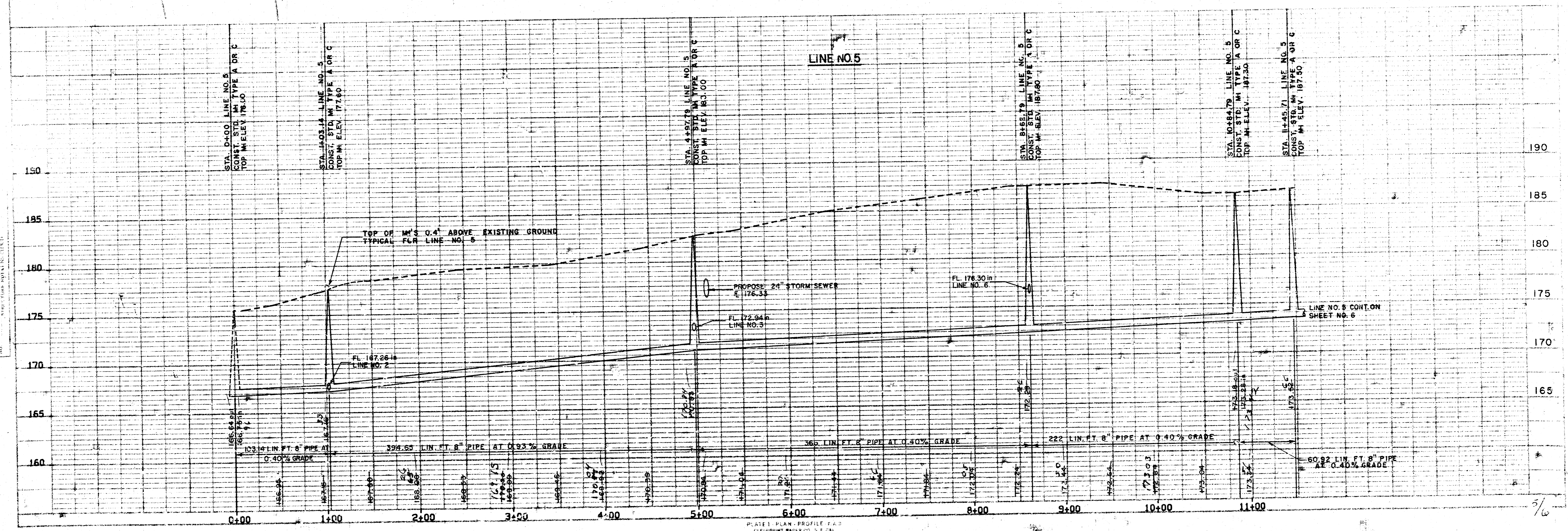
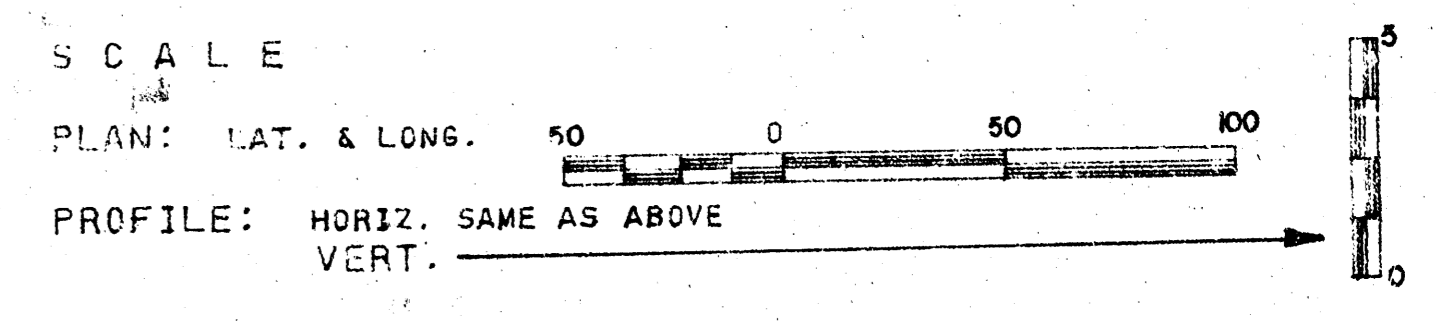
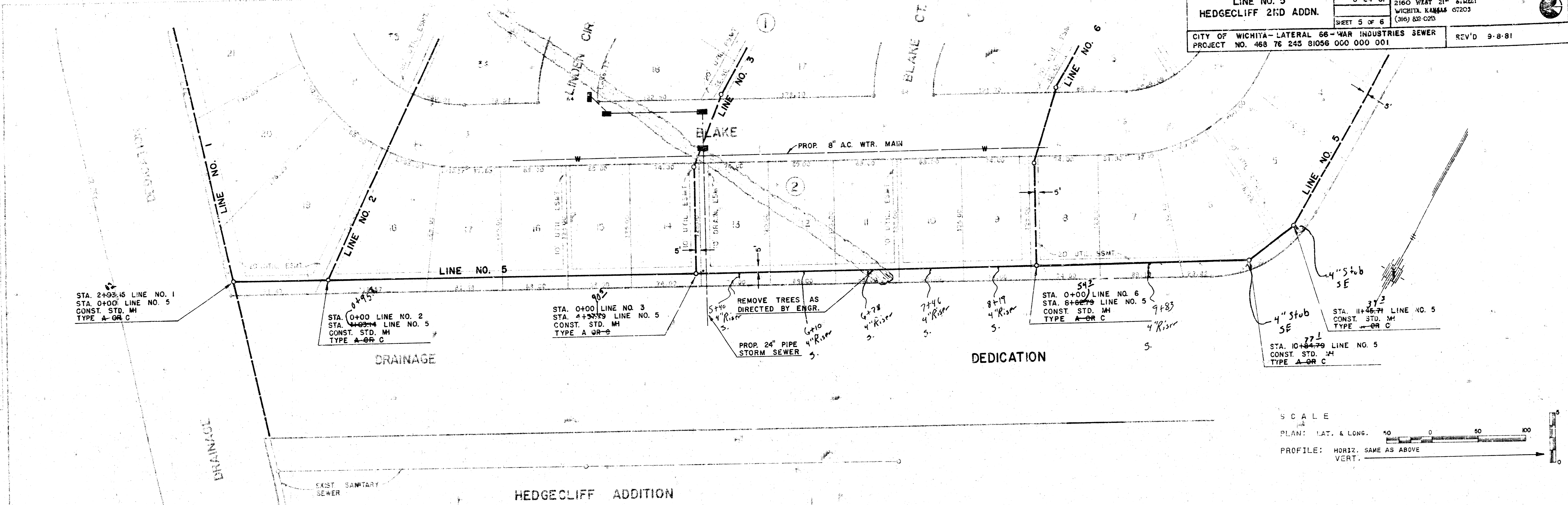

PLAN  
 CHECKED BY: [ ]  
 DATE: [ ]  
 DRAWN BY: [ ]  
 DATE: [ ]  
 PROJECT NO. 463 76 245 81056 000 000 001

PROFILE  
 CHECKED BY: [ ]  
 DATE: [ ]  
 DRAWN BY: [ ]  
 DATE: [ ]  
 PROJECT NO. 463 76 245 81056 000 000 001

<b>LINE NO. 5 AND 6</b> <b>HEDGECLIFF 2ND ADDN.</b>		DATE 6-24-81 SHEET 6 OF 6	<b>DELOS &amp; GOODNESS ENGINEERS</b> 2160 WEST 21 <sup>ST</sup> STREET WICHITA, KANSAS 67203 (316) 832-0285
CITY OF WICHITA - LATERAL 66 - WAR INDUSTRIES SEWER PROJECT NO. 463 76 245 81056 000 000 001			RCV'D 9-9-81

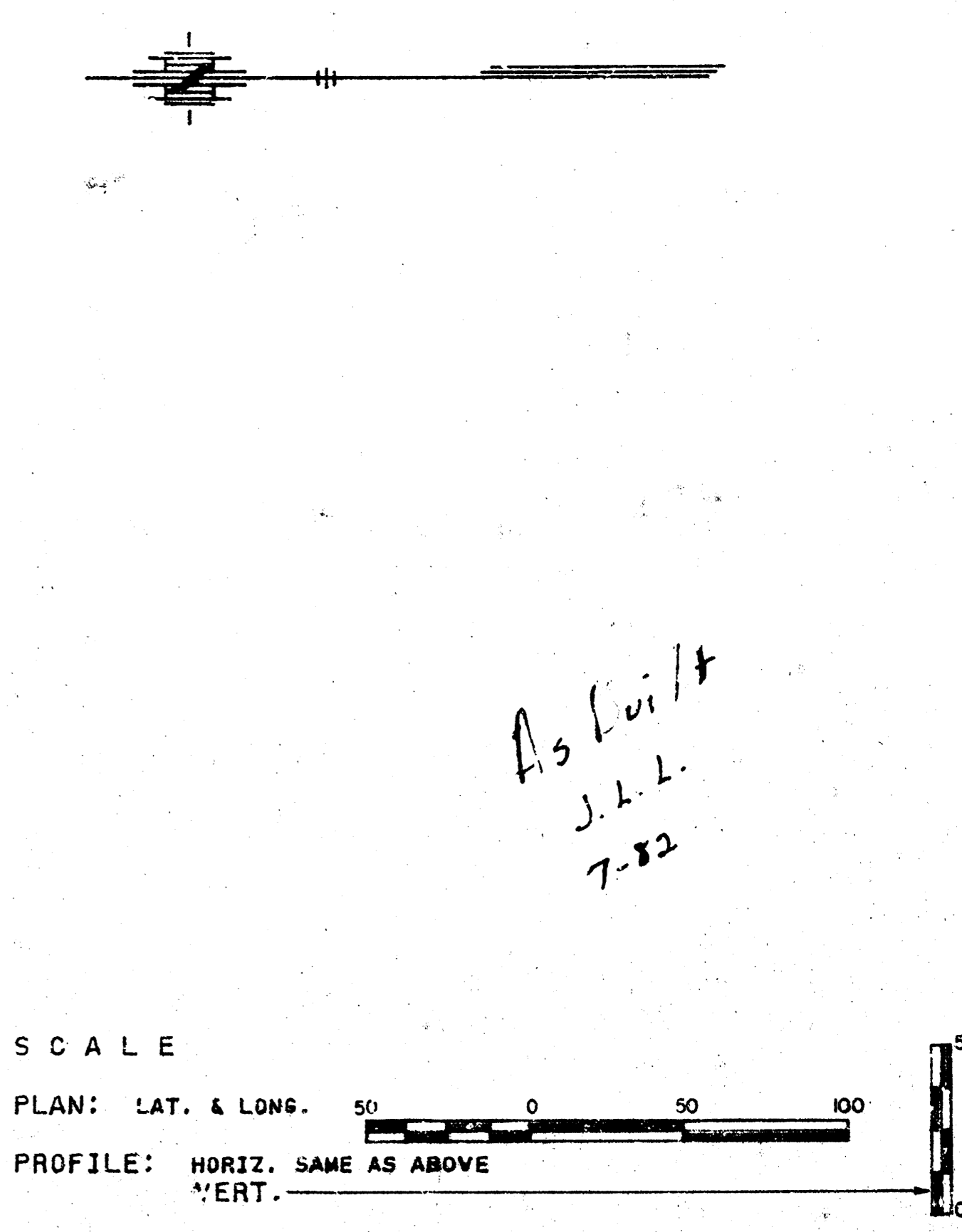
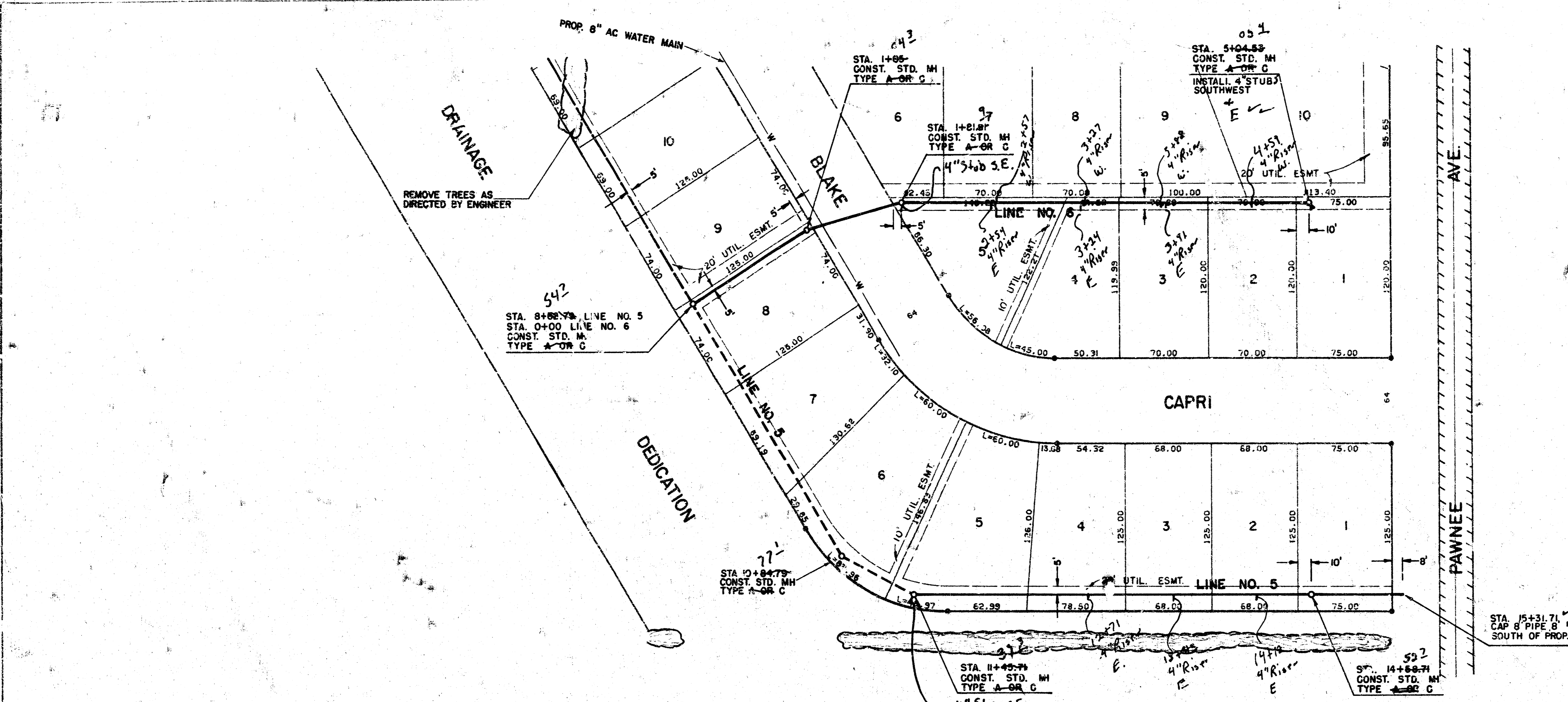

*As Laid  
 J.L.L.  
 7-82*

