

NOTE: PIPE BETWEEN STATION 0+00 AND STATION 1+70.3 ON THIS PROJECT SHALL BE SAME TYPE OF PIPE AS THAT WHICH IS TO BE INSTALLED BY CONTRACTOR FOR CONSTRUCTING LATERAL 101, SOUTHWEST INTERCEPTOR.

CONTRACTOR NOTE:

SEE SHEET NO. 3 FOR NOTE CONCERNING INSTALLATION OF RISERS.

Plan Scale: 1" = 40'
Profile Scale: 1" = 40' Horz.
1" = 5' Vert.

PLAN: AF-83
S. W. PARKDALE 3-4-78
J. D. W. FARLAND 4-14-78

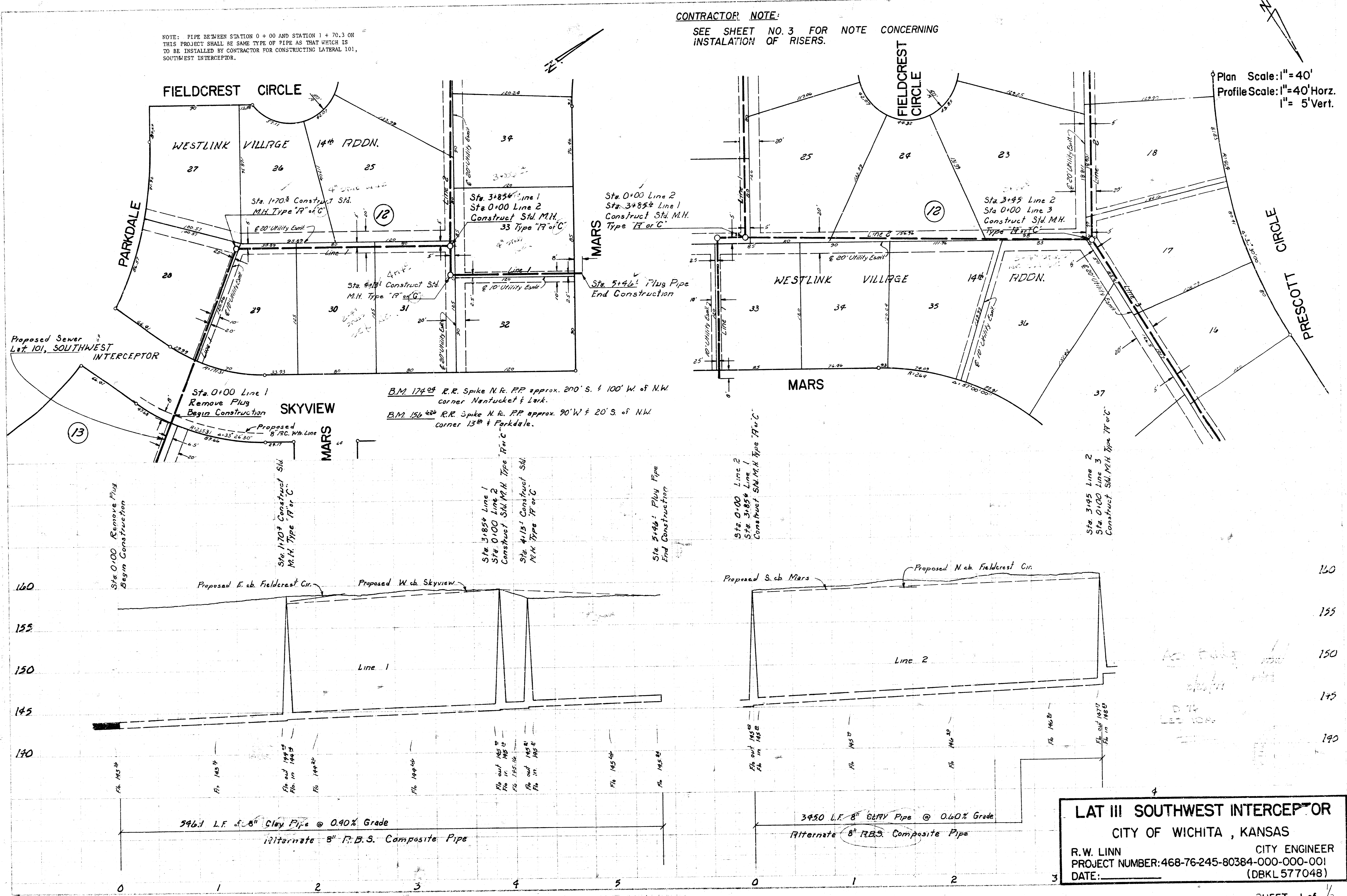

LAT III SOUTHWEST INTERCEPTOR
CITY OF WICHITA, KANSAS
R. W. LINN CITY ENGINEER
PROJECT NUMBER: 468-76-245-80384-000-000-001
DATE: _____ (DBKL 577048)

Z
 Plan Scale: 1" = 40'
 Profile Scale: 1" = 40' Horiz.
 1" = 5' Vert.

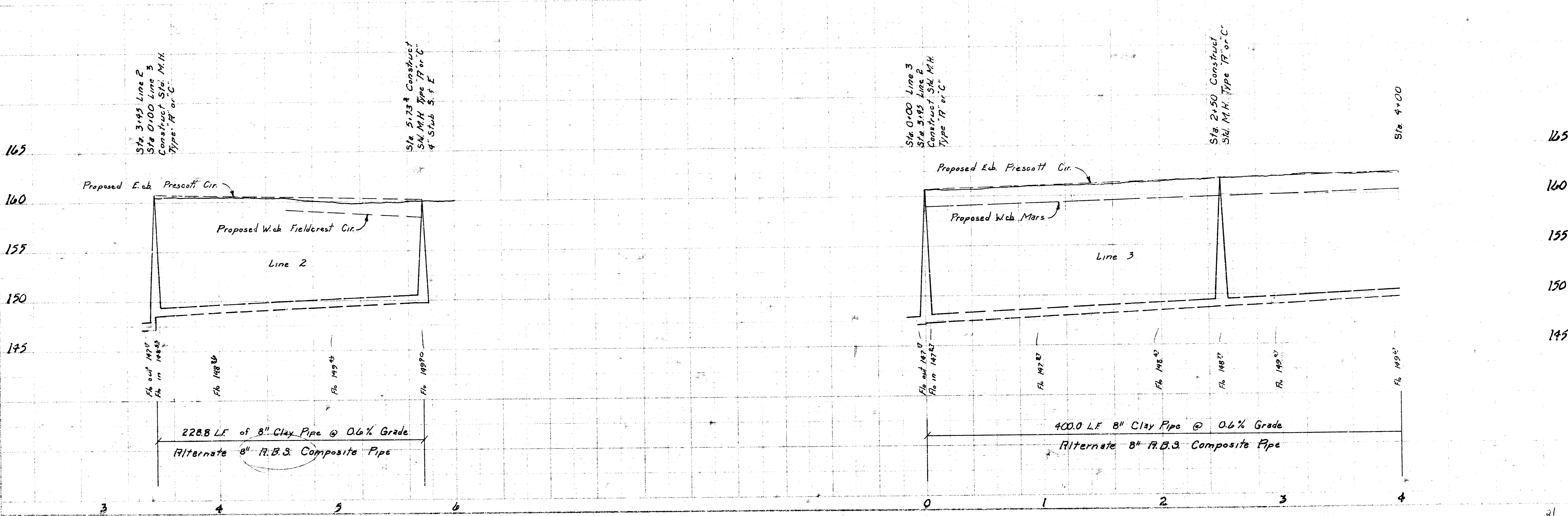
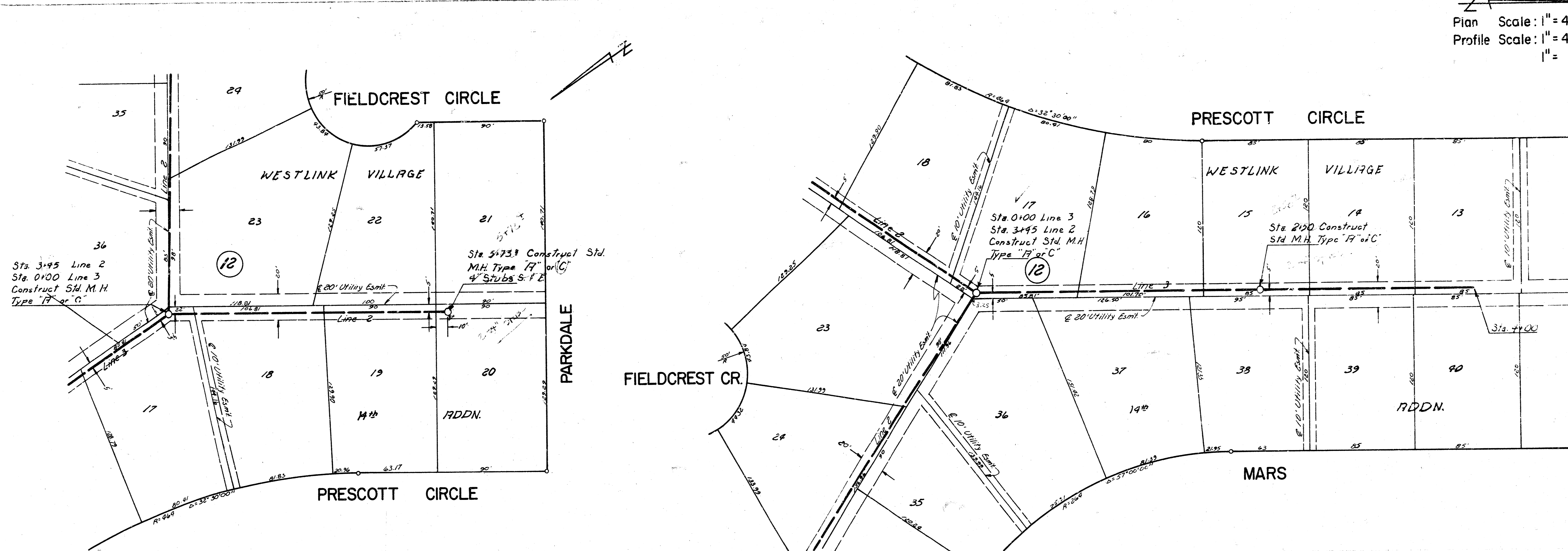

PLAN
 SCALE: 1" = 40'
 SHEET 13.4

PROFILE
 SCALE: 1" = 40' Horiz.
 1" = 5' Vert.

Plan Scale: 1" = 40'
 Profile Scale: 1" = 40' Horiz.
 1" = 5' Vert.

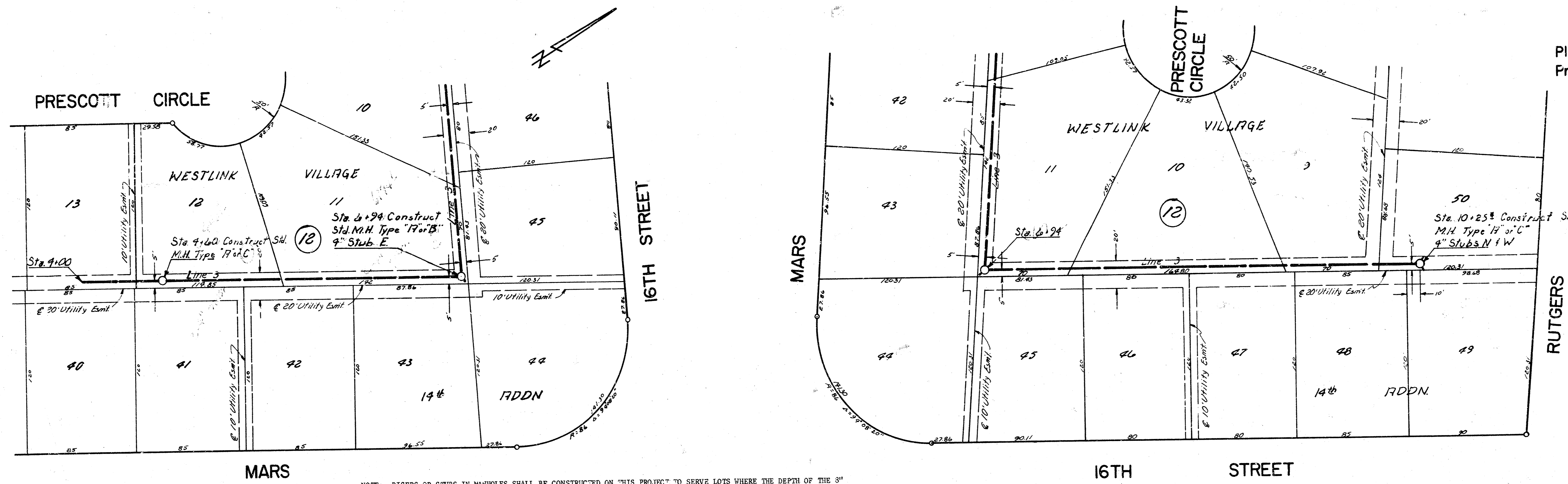

NOTE: RISERS OR STUBS IN MANHOLES SHALL BE CONSTRUCTED ON THIS PROJECT TO SERVE LOTS WHERE THE DEPTH OF THE 3" SEWER IS GREATER THAN 10'. STUBS SHALL BE INSTALLED IN MANHOLES AT ELEVATIONS 10' BELOW EXISTING GROUND. RISERS SHALL BE CONSTRUCTED TO AN ELEVATION 10' BELOW EXISTING GROUND ELEVATION. RISER CONSTRUCTION SHALL CONFORM TO THE REQUIREMENTS OF THE SLOPING TRENCH WALL AS SHOWN ON STANDARD RISER DETAIL SHEET. LOCATIONS OF THE ENDS OF THE RISERS SHALL BE MARKED BY FASTENING GREEN PLASTIC COLORED TAPE TO THE END OF THE RISER AND BROUGHT TO THE GROUND SURFACE AS THE EXCAVATION IS BACKFILLED SUCH THAT THE COLORED TAPE WILL BE VISIBLE WHEN THE PROJECT IS COMPLETED.

