

B.M. 152.95 "I" cut in top of curb return approximately 311 SE. of the fire hydrant on the NW corner of the intersection of Northwest Parkway and Timothy Lane.

Note: Field Engineer to verify depth of existing 8" A.B.S. Composite Pipe and adjust elevation of proposed sanitary sewer as necessary

CONTRACTOR NOTE: ARRANGEMENTS MUST BE MADE WITH MR. GENE DEATON WITH PHILLIPS PIPELINE CO. PRIOR TO CROSSING THEIR PIPELINES. MR. DEATON'S TELEPHONE NO. IS (905)239-2611.

Plan Scale: 1" = 40'
 Profile Scale: 1" = 40' Horiz.
 1" = 5' Vert.

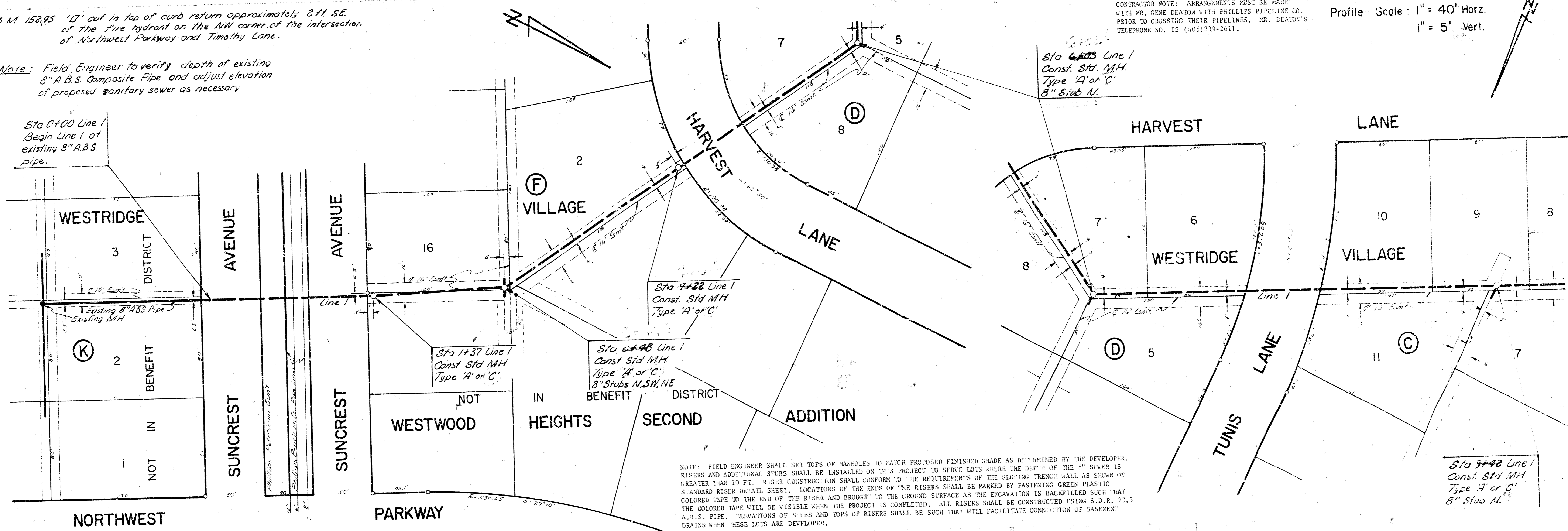

NOTE: FIELD ENGINEER SHALL SET TOPS OF MANHOLES TO MATCH PROPOSED FINISHED GRADE AS DETERMINED BY THE DEVELOPER. RISERS AND ADDITIONAL STUBS SHALL BE INSTALLED ON THIS PROJECT TO SERVE LOTS WHERE THE DEPTH OF THE 8" SEWER IS GREATER THAN 10 FT. RISER CONSTRUCTION SHALL CONFORM TO THE REQUIREMENTS OF THE SLOPING TRENCH SHALL AS SHOWN ON STANDARD RISER DETAIL SHEET. LOCATIONS OF THE ENDS OF THE RISERS SHALL BE MARKED BY FASTENING GREEN PLASTIC COLORED TAPE TO THE END OF THE RISER AND BROUGHT TO THE GROUND SURFACE AS THE EXCAVATION IS BACKFILLED SUCH THAT THE COLORED TAPE WILL BE VISIBLE WHEN THE PROJECT IS COMPLETED. ALL RISERS SHALL BE CONSTRUCTED USING S.D.R. 22.5 A.B.S. PIPE. ELEVATIONS OF STUBS AND TOPS OF RISERS SHALL BE SUCH THAT WILL FACILITATE CONNECTION OF BASEMENT DRAINS WHEN THESE LOTS ARE DEVELOPED.

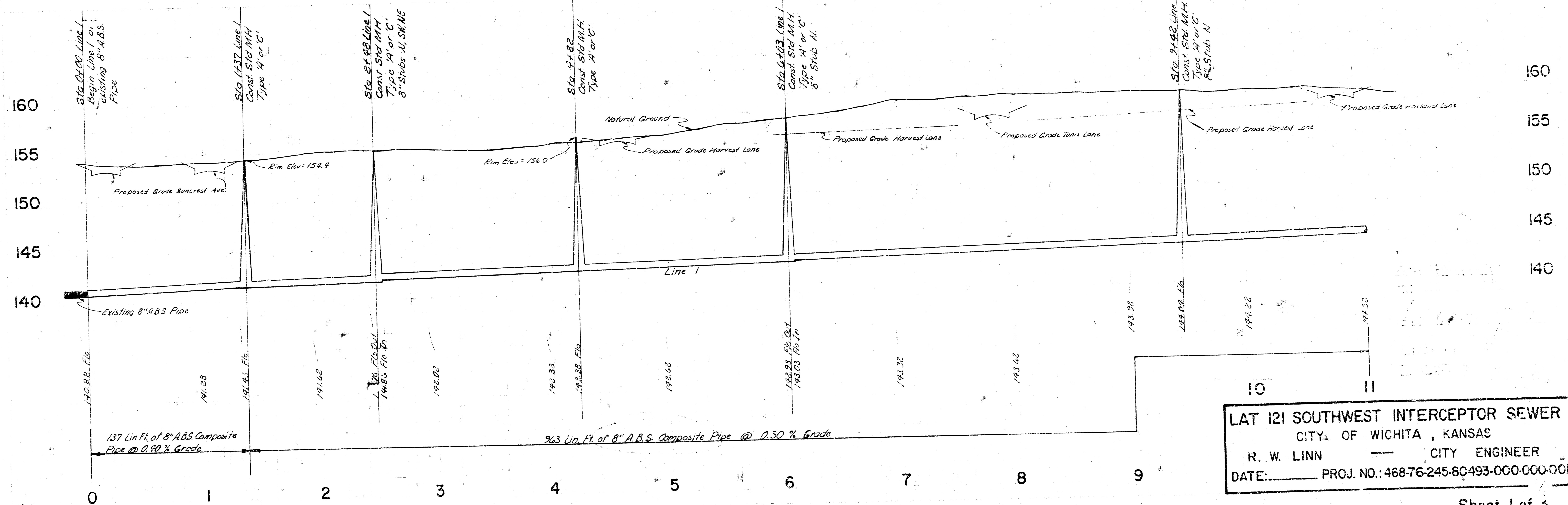

LAT 121 SOUTHWEST INTERCEPTOR SEWER
 CITY OF WICHITA, KANSAS
 R. W. LINN — CITY ENGINEER
 DATE: _____ PROJ. NO.: 468-76-245-80493-000-000-001

B.M. 152.95 12' cut in top of curb return approximately 811 S.E. of the fire hydrant on the NW corner of the intersection of Northwest Parkway and Timothy Lane.

Plan Scale: 1" = 40'
 Profile Scale: 1" = 40' Horz.
 1" = 5' Vert.

