

B.M. 156.19 City Std. Disc 42.3 ft. E. and 44 ft. N. of
 1/4 Sec. corner at Country Acres Ave and 13th St.
 B.M. 172.98 City Std. Disc. 31 ft. S. and 34 ft. E. of
 1/4 Sec. corner at Tyler Road and 17th St.

Scale Plan 1" = 40'
 Profile 1" = 40' Horiz.
 1" = 5' Vert.

NOTES: FIELD ENGINEER SHALL SET TOPS OF MANHOLES TO MATCH PROPOSED FINISHED GRADE AS DETERMINED BY THE DEVELOPER. RISERS AND ADDITIONAL STUDS SHALL BE INSTALLED ON THIS PROJECT TO SERVE LOTS WHERE THE DEPTH OF THE 8" SEWER IS GREATER THAN 10 FT. RISER CONSTRUCTION SHALL CONFORM TO THE REQUIREMENTS OF THE SLOPING TRENCH WALL AS SHOWN ON STANDARD RISER DETAIL SHEET. LOCATIONS OF THE ENDS OF THE RISERS SHALL BE MARKED BY FASTENING GREEN PLASTIC COLORED TAPE TO THE END OF THE RISER AND BROUGHT TO THE GRADED SURFACE AS THE EXCAVATION IS BACKFILLED SUCH THAT THE COLORED TAPE WILL BE VISIBLE WHEN THE PROJECT IS COMPLETED. ALL RISERS SHALL BE CONSTRUCTED USING S.D.R. 23.5 A.B.S. PIPE. ELEVATIONS OF STUDS AND 4" RISERS SHALL BE SUCH THAT WILL FACILITATE CONNECTION OF BASEMENT DRAINS WHEN THESE LOTS ARE DEVELOPED.

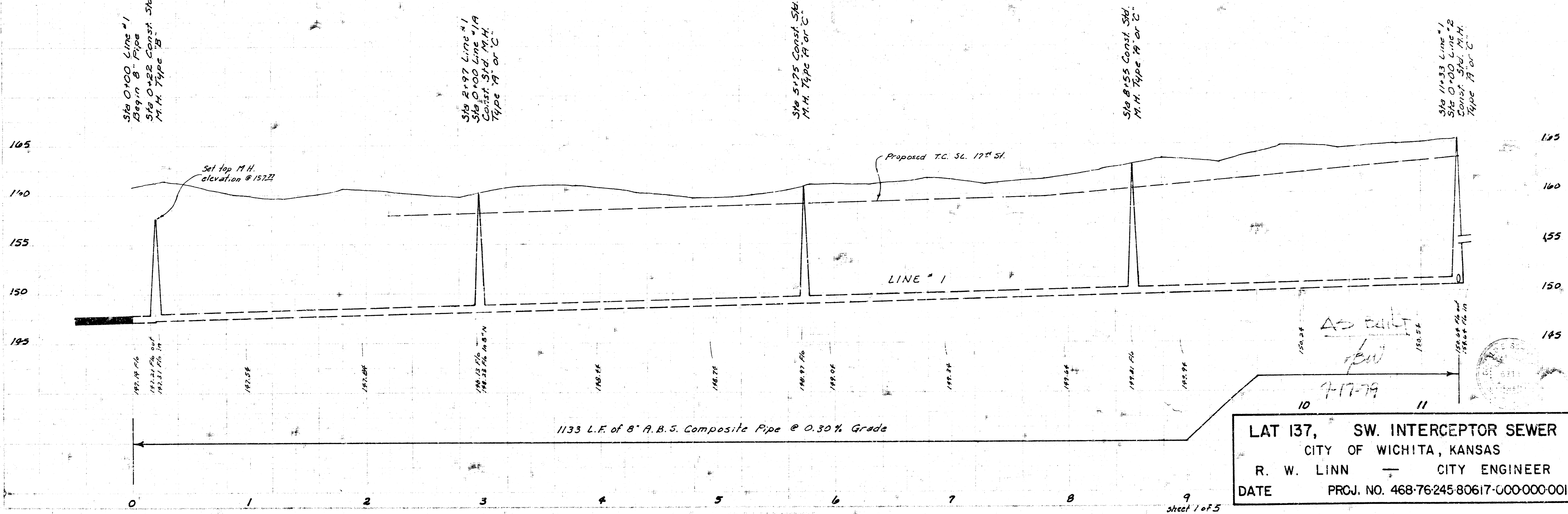
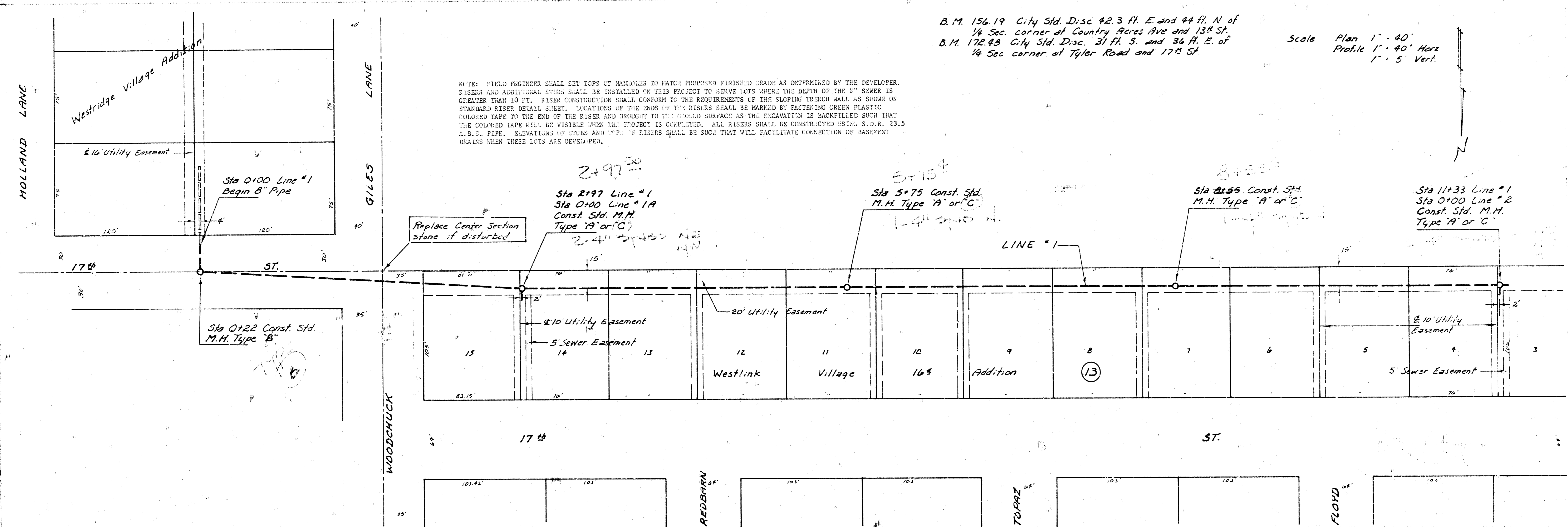

LAT 137, SW. INTERCEPTOR SEWER
 CITY OF WICHITA, KANSAS
 R. W. LINN — CITY ENGINEER
 DATE _____ PRJ. NO. 468-76-245-80617-000-000-001

Scale Plan 1" = 40'
 Profile 1" = 40' Horiz.
 1" = 5' Vert.

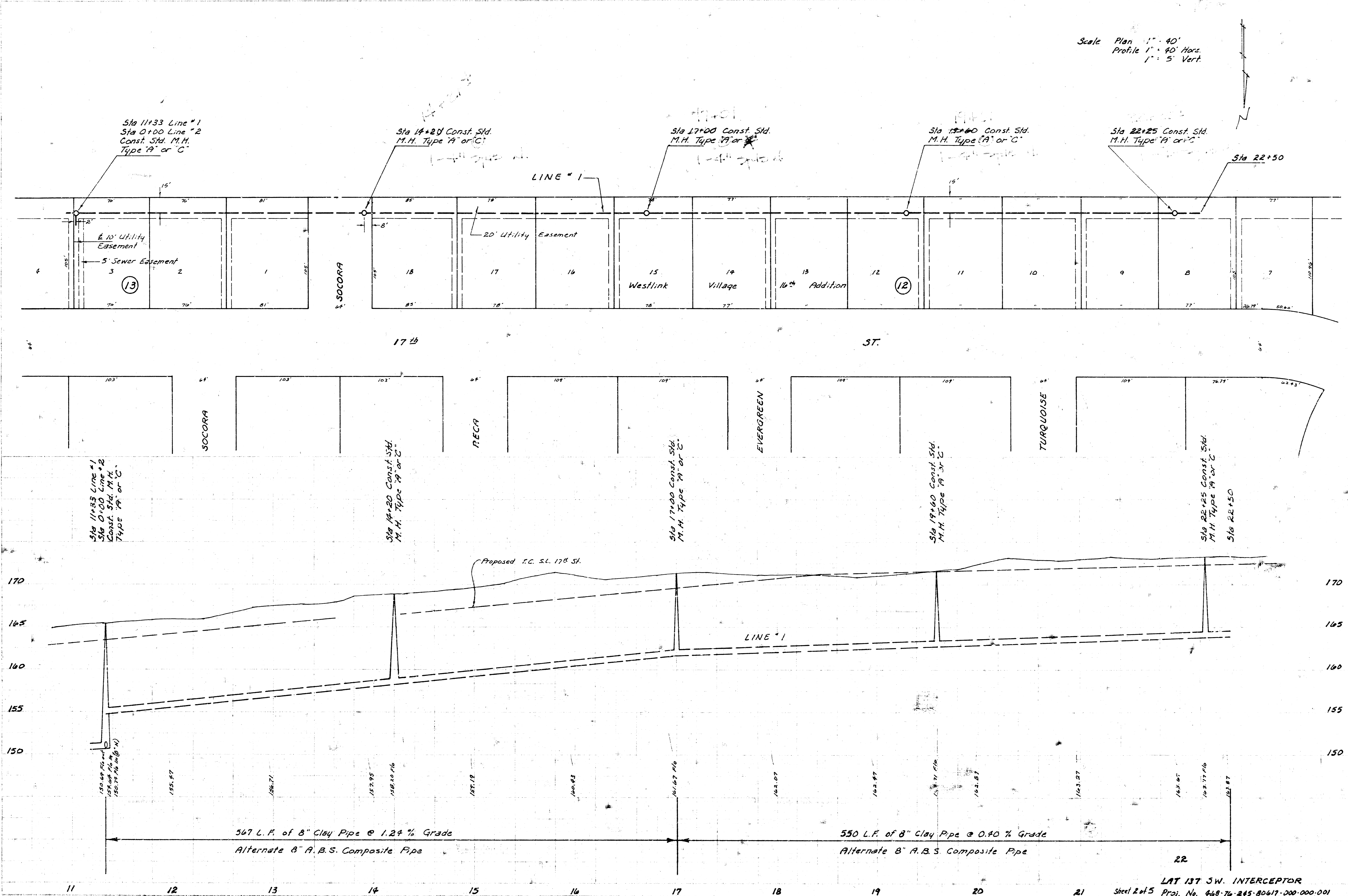

PLAN

PROFILES

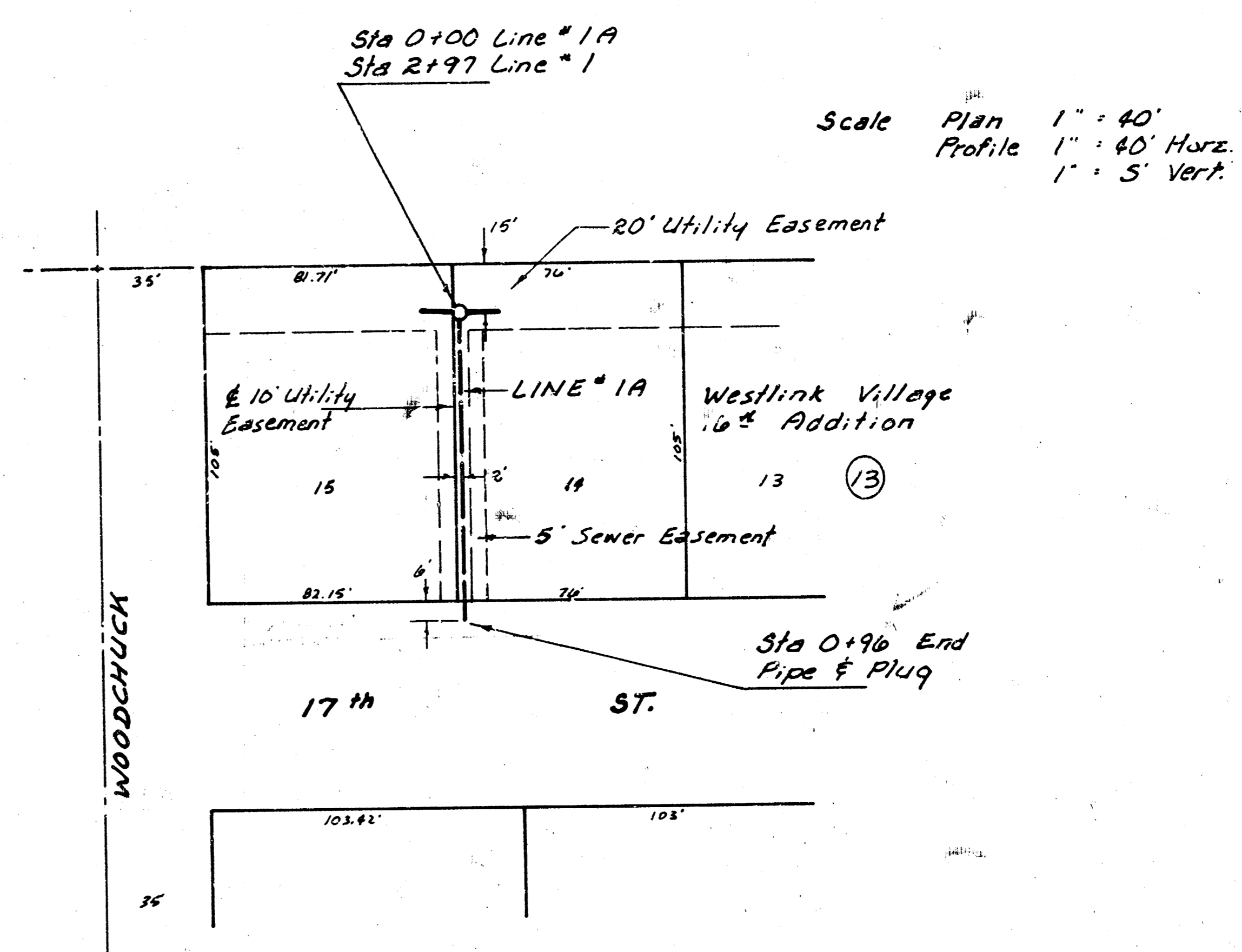
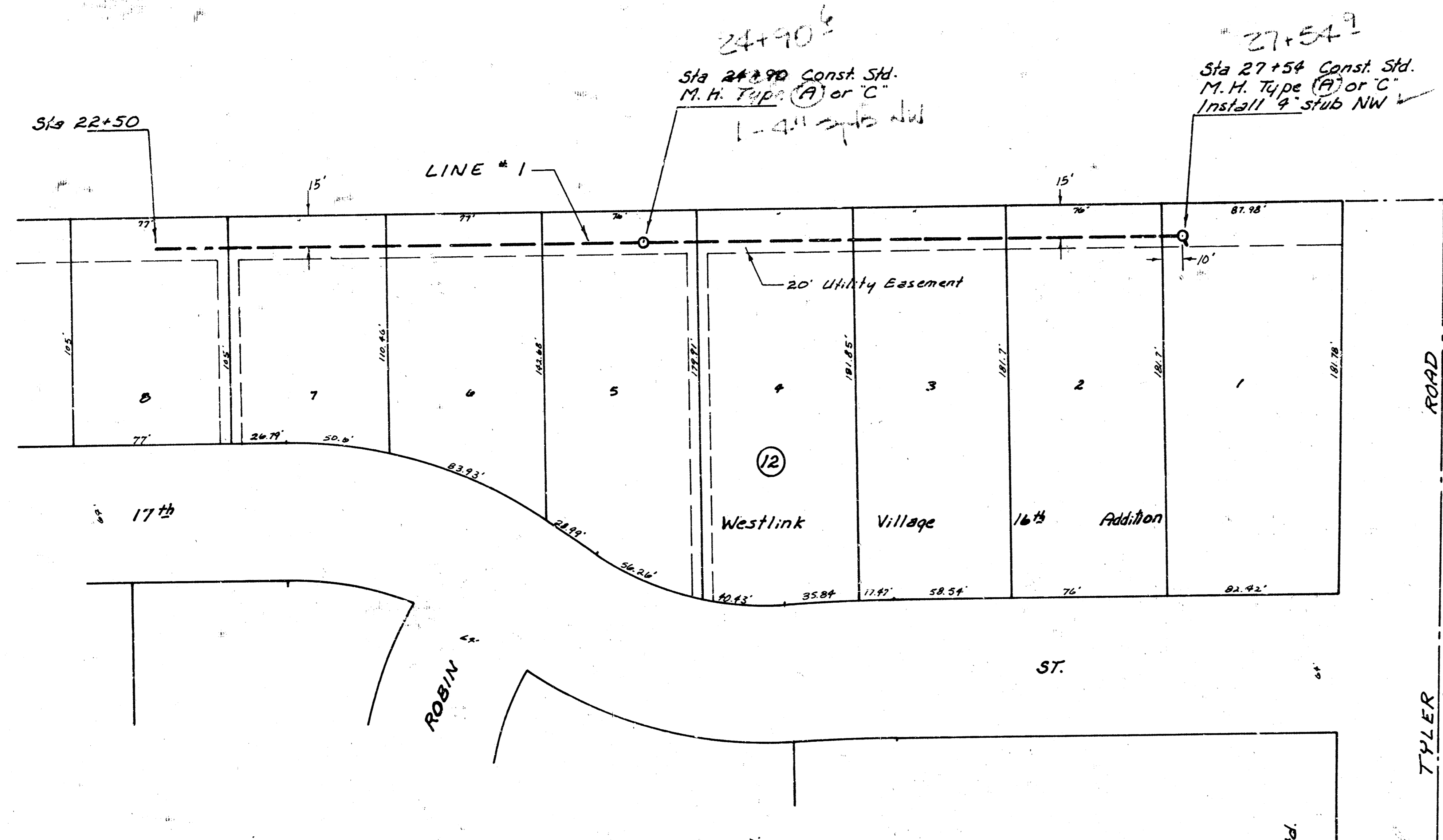

Scale Plan 1" = 40'
 Profile 1" = 40' Horiz.
 1" = 5' Vert.

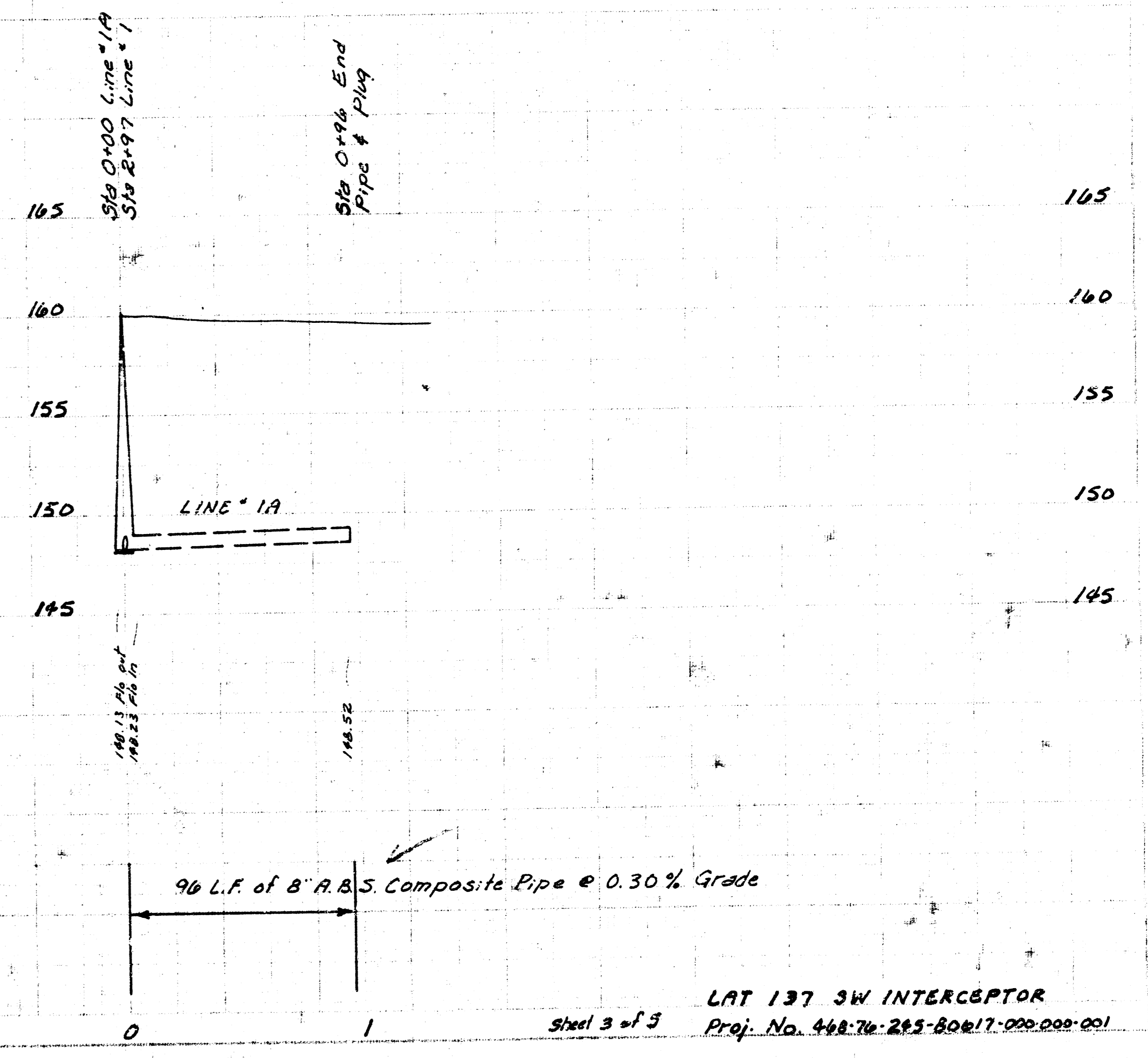
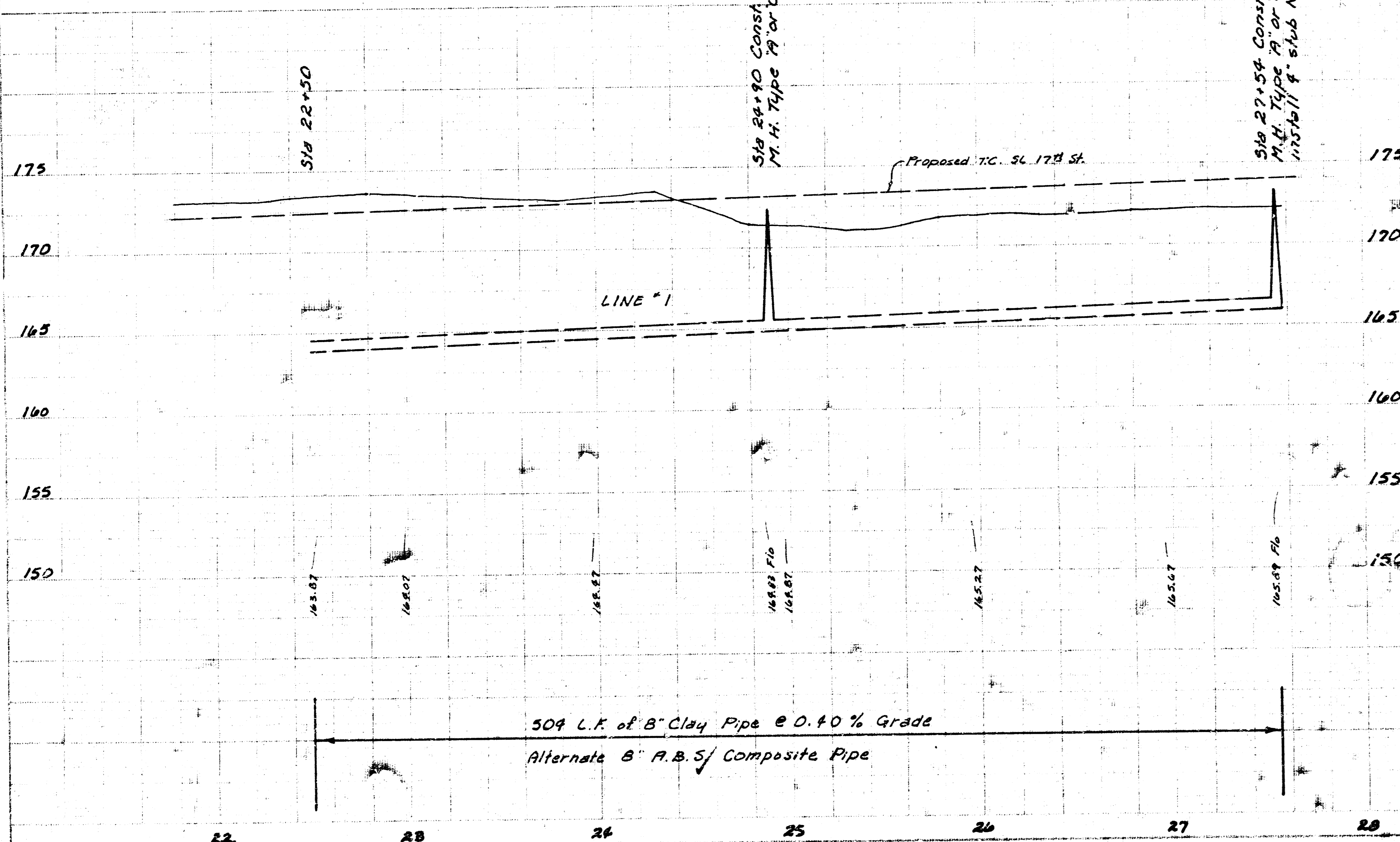

PLAN
 NOTE BOOK

PROFILE
 NOTE BOOK

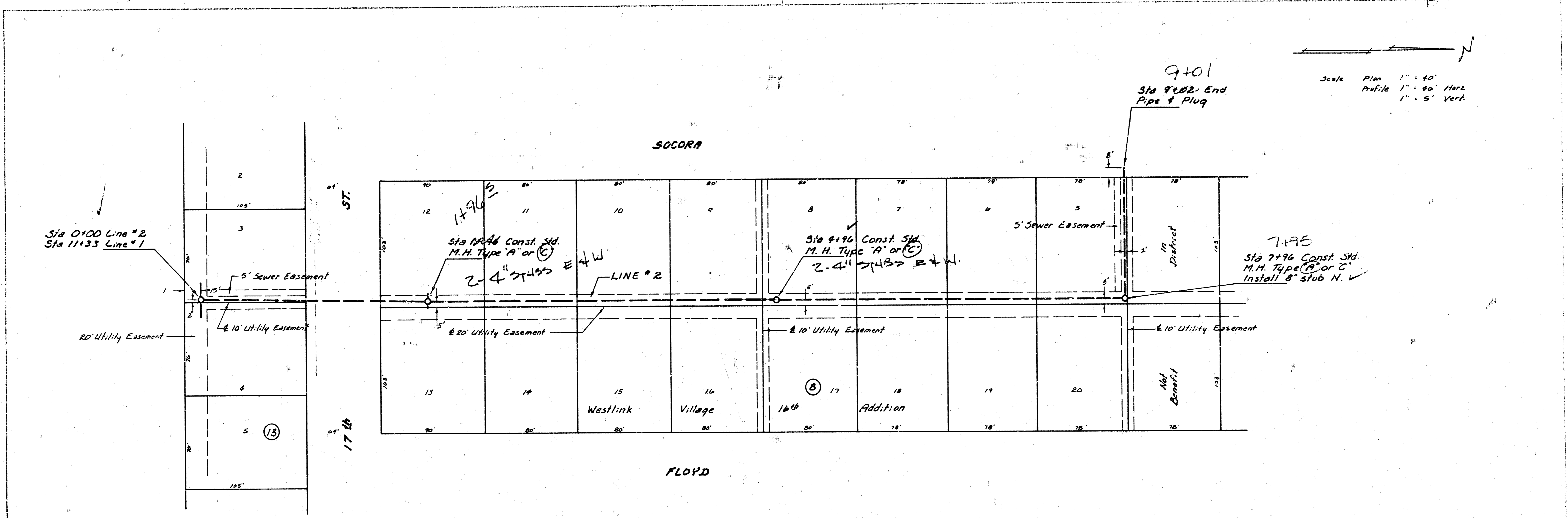

Scale Plan 1" = 40'
 Profile 1" = 40' Horiz
 1" = 5' Vert

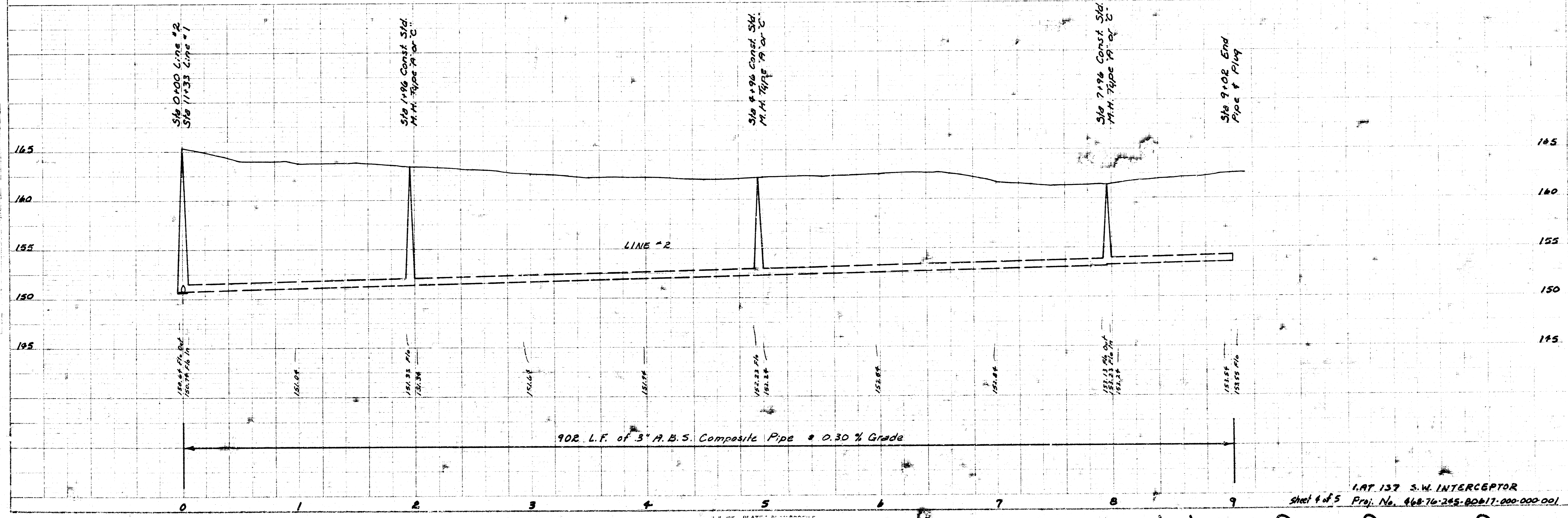

14 3 3 9

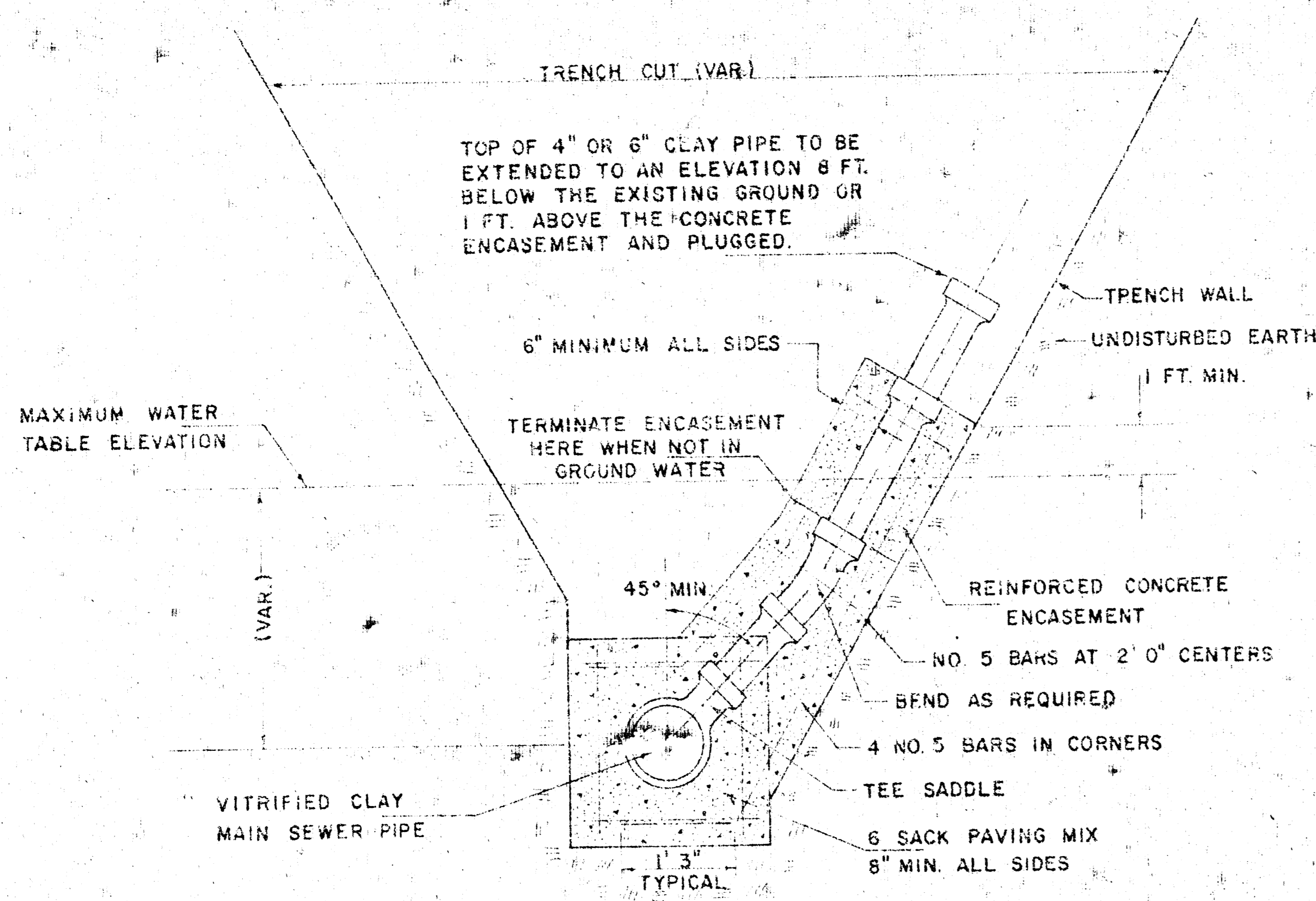

DETAIL FOR VERTICAL RISER
VITRIFIED CLAY PIPE
SLOPING TRENCH WALLS
(TYPICAL LEFT OR RIGHT)

GENERAL NOTES (CLAY PIPE RISER)

RISERS SHALL BE INSTALLED TO SERVE ALL PROPERTY WHICH IS PRESENTLY DEVELOPED WHEN THE MAIN SEWER LINE IS IN GROUND WATER OR WHEN THE MAIN SEWER LINE IS DEEPER THAN 8 FEET. RISERS SHALL BE INSTALLED TO SERVE UNDEVELOPED PROPERTY ONLY WHEN THE MAIN SEWER IS IN GROUND WATER. SIX INCH RISERS SHALL BE INSTALLED TO SERVE COMMERCIAL OR INDUSTRIAL PROPERTY AND FOUR INCH RISERS SHALL BE INSTALLED TO SERVE RESIDENTIAL PROPERTY. LOCATION OF RISERS TO SERVE DEVELOPED PROPERTY SHALL BE APPROVED BY THE PROPERTY OWNER. STUBS SHALL BE INSTALLED IN MANHOLES WHERE LOCATIONS OF MANHOLES WILL PROVIDE SATISFACTORY SERVICE CONNECTIONS AS DETERMINED BY THE FIELD ENGINEER OR AS SHOWN BY THE PLANS. ENCASUREMENT OF VITRIFIED CLAY MAIN SEWER PIPE SHALL EXTEND TO THE FIRST JOINT IN THE MAIN SEWER PIPE ON EACH SIDE OF THE RISER INSTALLATION. ENCASUREMENT OF 4\"/>

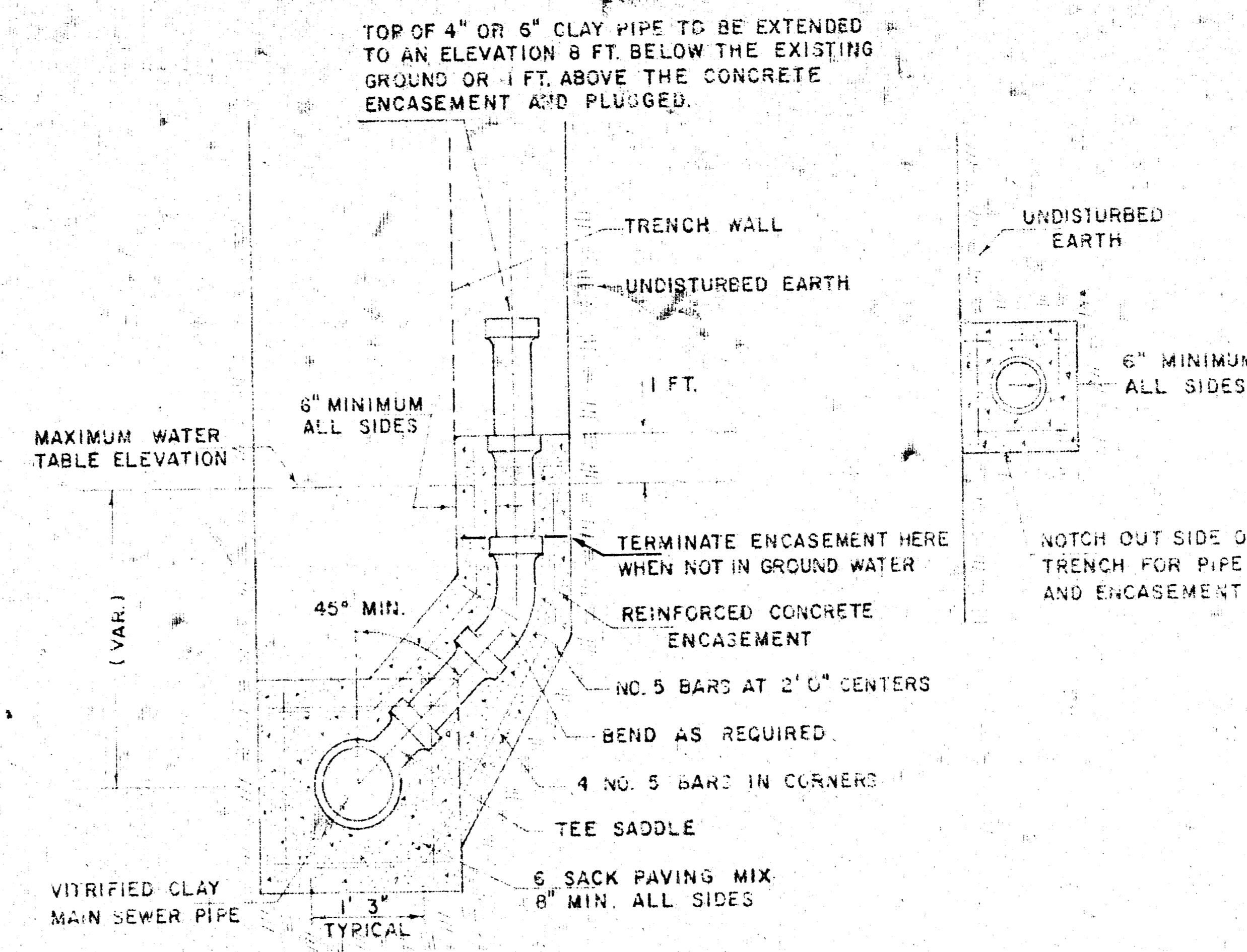

DETAIL FOR VERTICAL RISER
VITRIFIED CLAY PIPE
VERTICAL TRENCH WALLS
(TYPICAL LEFT OR RIGHT)

GENERAL NOTES (CLAY PIPE RISER)
(CONTINUED)

FURNISHING AND INSTALLING RISERS SHALL BE PAID FOR AT THE UNIT PRICES BID FOR 4\"/>

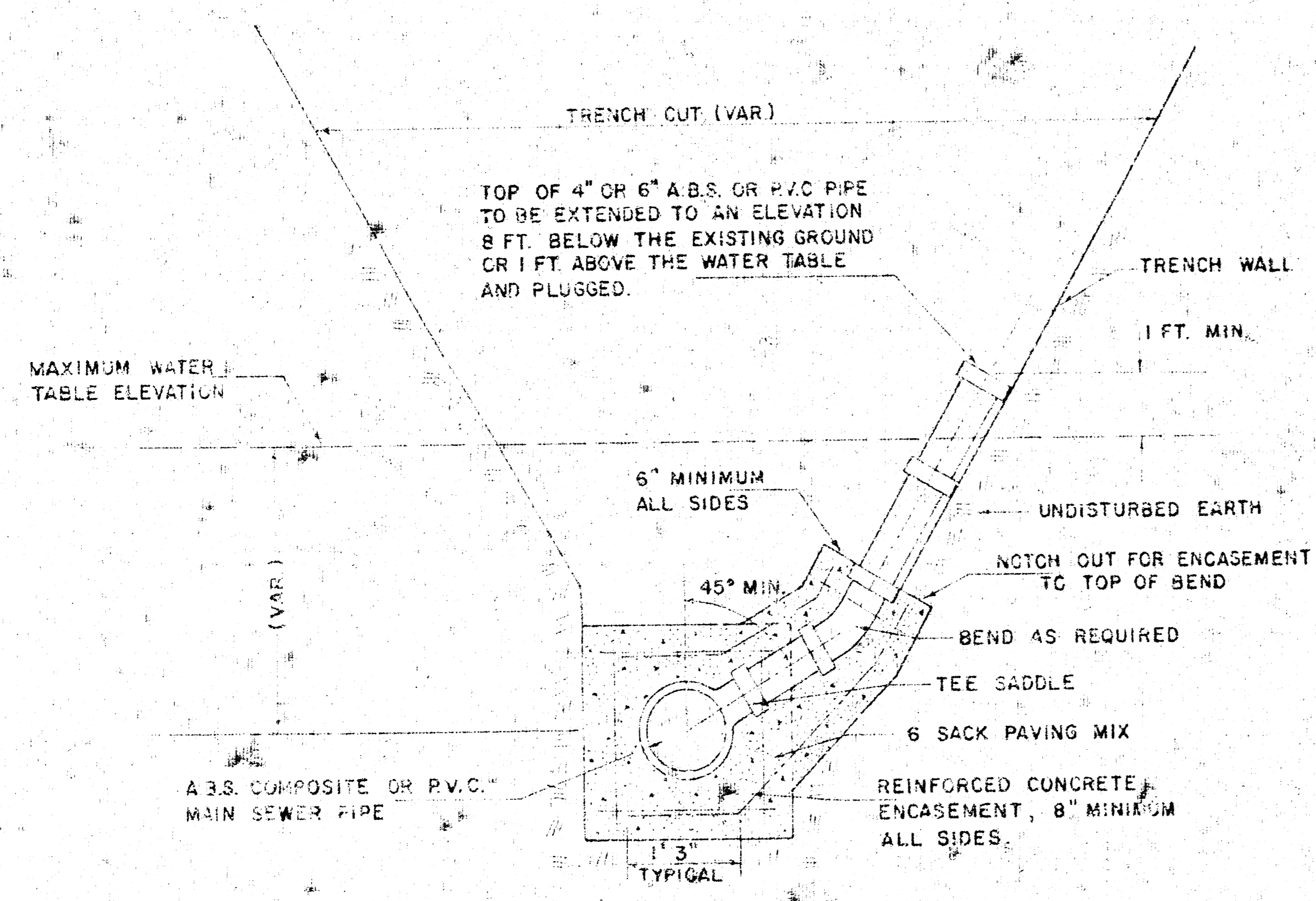

DETAIL FOR VERTICAL RISER
A.B.S. COMPOSITE OR P.V.C. PIPE
SLOPING TRENCH WALLS
(TYPICAL LEFT OR RIGHT)

GENERAL NOTES
(A.B.S. COMPOSITE OR P.V.C. PIPE RISER)

RISERS SHALL BE INSTALLED TO SERVE ALL PROPERTY WHICH IS PRESENTLY DEVELOPED WHEN THE MAIN SEWER LINE IS IN GROUND WATER OR WHEN THE MAIN SEWER LINE IS DEEPER THAN 8 FEET. RISERS SHALL BE INSTALLED TO SERVE UNDEVELOPED PROPERTY ONLY WHEN THE MAIN SEWER IS IN GROUND WATER. SIX INCH RISERS SHALL BE INSTALLED TO SERVE COMMERCIAL OR INDUSTRIAL PROPERTY AND FOUR INCH RISERS SHALL BE INSTALLED TO SERVE RESIDENTIAL PROPERTY. LOCATION OF RISERS TO SERVE DEVELOPED PROPERTY SHALL BE APPROVED BY THE PROPERTY OWNER. STUBS SHALL BE INSTALLED IN MANHOLES WHERE LOCATIONS OF MANHOLES WILL PROVIDE SATISFACTORY SERVICE CONNECTIONS AS DETERMINED BY THE FIELD ENGINEER OR AS SHOWN BY THE PLANS. ENCASUREMENT OF A.B.S. COMPOSITE OR P.V.C. MAIN SEWER PIPE SHALL EXTEND A MINIMUM OF 3 FEET ON BOTH SIDES OF THE CENTERLINE OF THE RISER. FOUR INCH OR SIX INCH RISER PIPE SHALL BE ENCASED TO THE TOP OF THE BEND AS INDICATED IN THE DRAWINGS. FURNISHING AND INSTALLING RISERS SHALL BE PAID FOR AT THE UNIT PRICES BID FOR 4\"/>

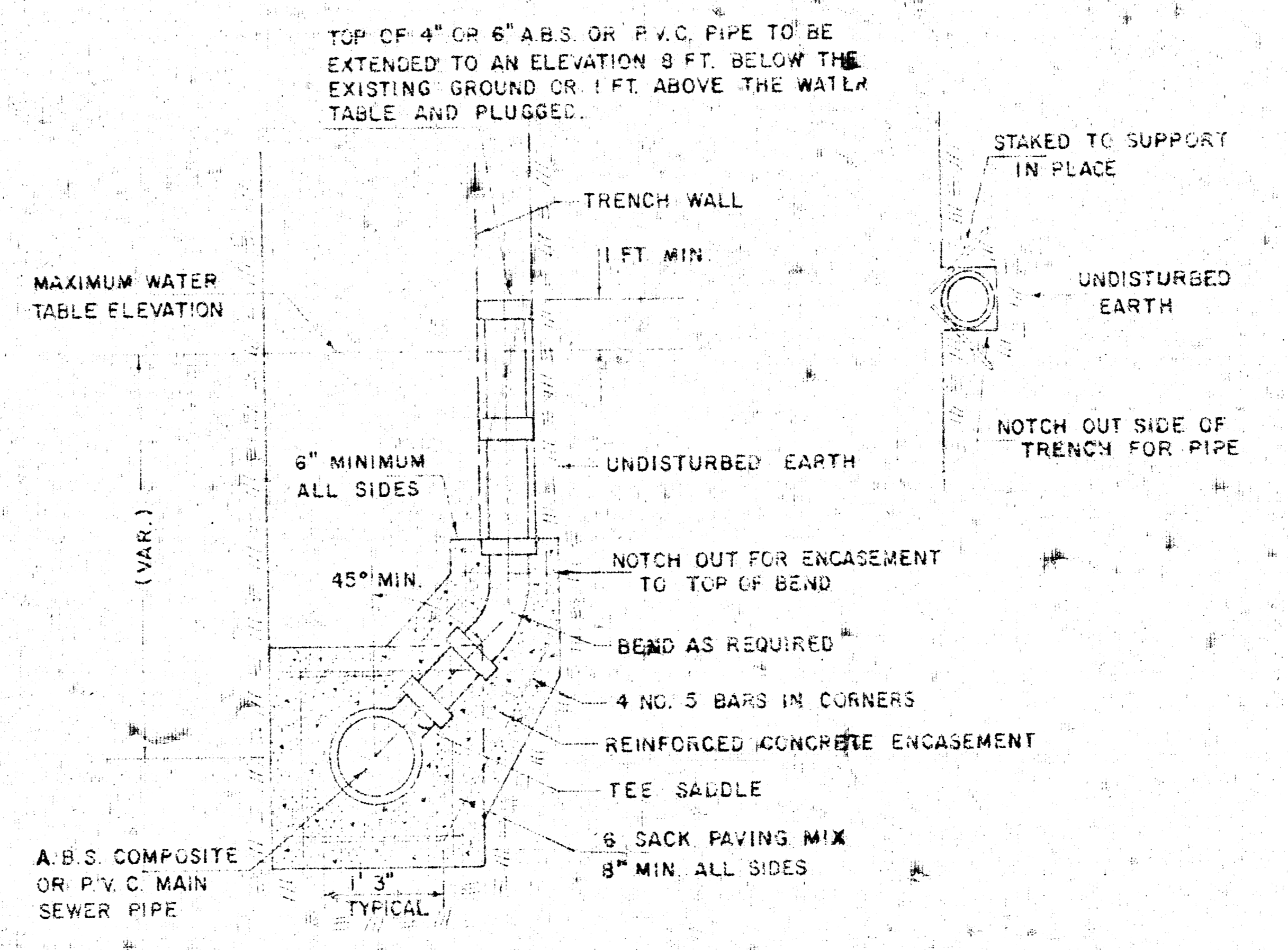

DETAIL FOR VERTICAL RISER
A.B.S. COMPOSITE OR P.V.C. PIPE
VERTICAL TRENCH WALLS
(TYPICAL LEFT OR RIGHT)

GENERAL NOTES
(A.B.S. COMPOSITE OR P.V.C. PIPE RISER)
(CONTINUED)

CONCRETE ENCASUREMENT OF A.B.S. OR P.V.C. RISER PIPE TO THE TOP OF THE BEND AS SHOWN BY THE DRAWING WILL NOT BE PAID FOR DIRECTLY AND THE COST FOR THIS WORK SHALL BE CONSIDERED AS SUBSIDIARY TO THE OTHER ITEMS OF WORK. THE PROJECT INSPECTOR SHALL KEEP A RECORD OF THE STATION OF RISERS INSTALLED, THE DIRECTION OF SERVICE, THE ELEVATION OF THE TOP OF THE RISER, AND THE PAY QUANTITIES INVOLVED. CONTRACTOR'S METHOD FOR SUPPORTING AND BACKFILLING RISER PIPE SHALL BE APPROVED BY THE ENGINEER. THE ENDS OF RISER PIPE SHALL BE CAPPED OR PLUGGED USING FITTINGS FURNISHED BY THE MANUFACTURER OF THE RISER PIPE.

VERTICAL RISER DETAIL
ADOPTED AS STANDARD DESIGN
BY
ENGINEERING DIVISION
CITY OF WICHITA, KANSAS
R. W. LINN — CITY ENGINEER
1977