

LATERAL 65
 MAIN 1
 SOUTHWEST INTERCEPTOR
 PROJECT NO. 468-76-245-81159-000-000-001

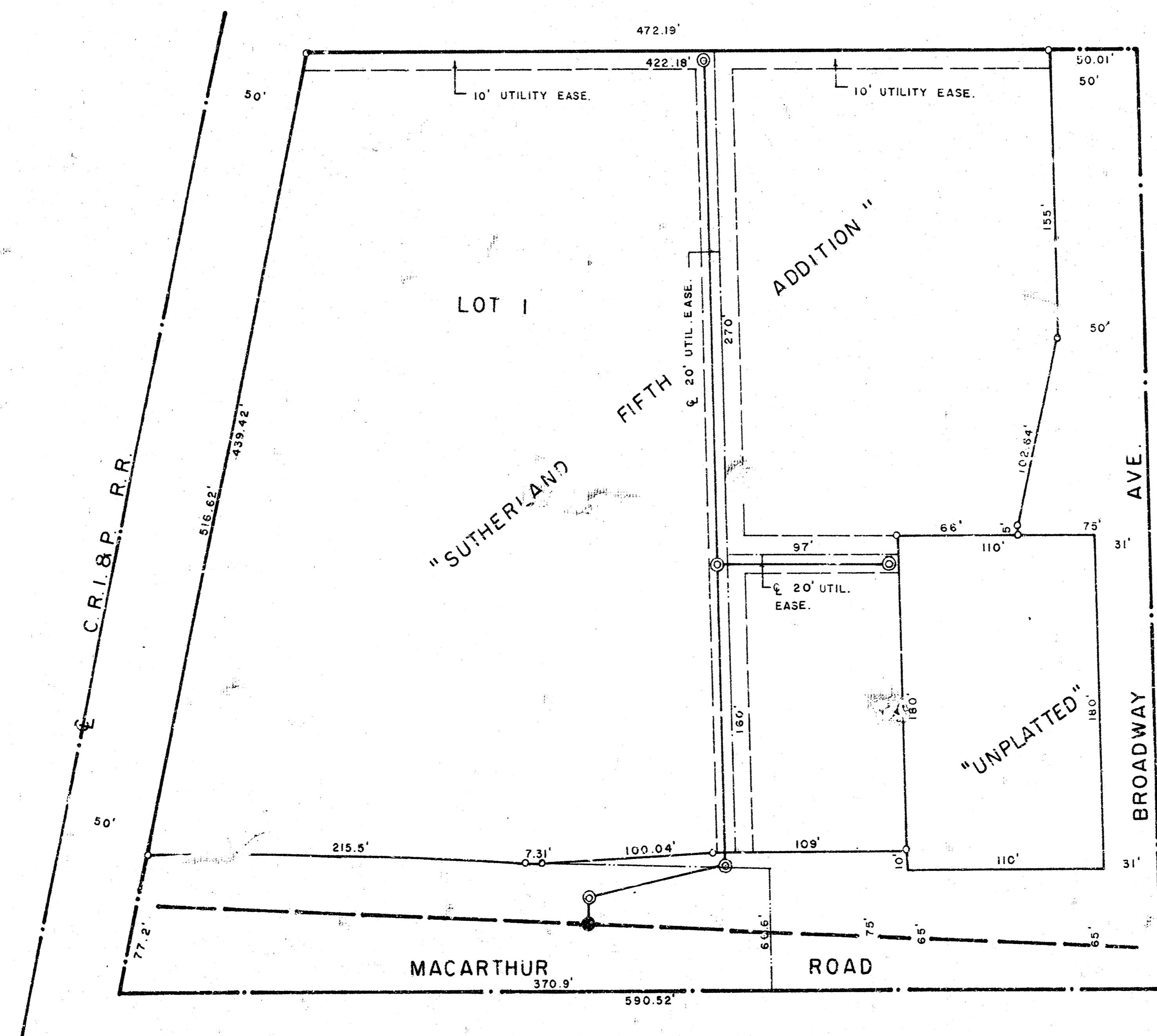

GENERAL NOTES

Property owner will be responsible for removing any debris or rubble on the sewer construction path.

Contractor may have to remove an existing septic tank if it conflicts with the sewer construction line. Contractor to verify location.

Contractor to verify location of a vacated gas line which crosses proposed sewer line. Contact the property owner for location.

The contractor shall be responsible for preserving property irons. The contractor shall be required to re-establish any property irons which are damaged or destroyed by his construction operations. Such irons shall be re-established by a licensed land surveyor or a licensed professional engineer in accordance with state laws.

AS BUILT
1/5/82
[Signature]



CITY OF WICHITA
 R. W. BRUGGEMAN
 DIRECTOR OF ENGINEERING

BAUGHMAN COMPANY, P.A.
 SURVEYING & ENGINEERING
 316/262-7271 • 357 LAURA • WICHITA, KANSAS 67211

CONTRACTOR SHALL CONTACT "GAS SERVICE CO." TO LOCATE GAS LINE PRIOR TO STARTING CONSTRUCTION

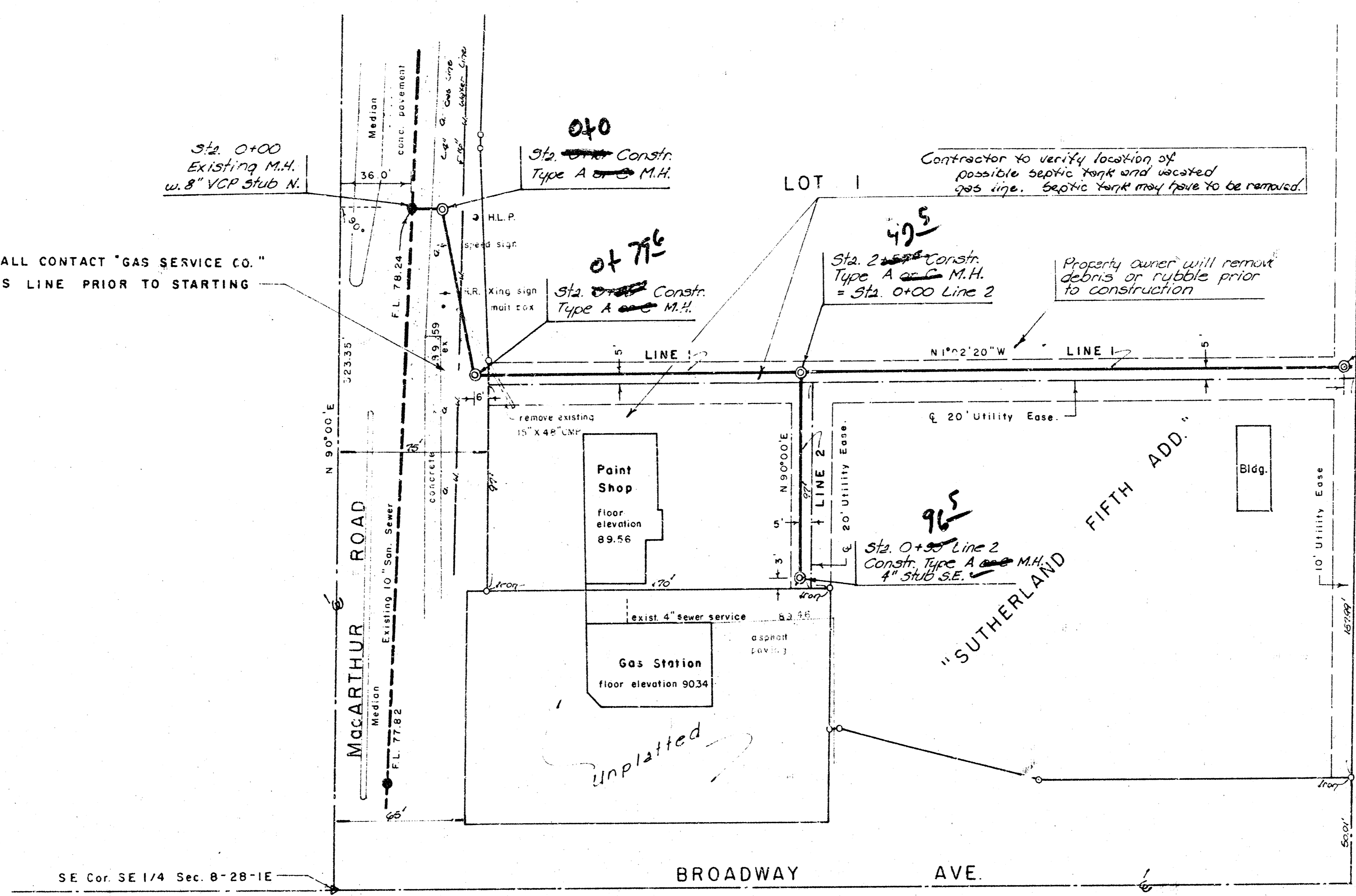

1" = 40' Horizontal
1" = 5' Vertical

LATERAL 65
MAIN I
SOUTHWEST INTERCEPT
PROJECT NO. 468 76 245 81159 000 000 001

As Built
8/82
1/82

B.M. ELEV. 89.85: CITY STD. DISC. 32' E. & 23' S.D. OF THE SE COR. SE 1/4 OF SEC. 8 - 28 - 1E.

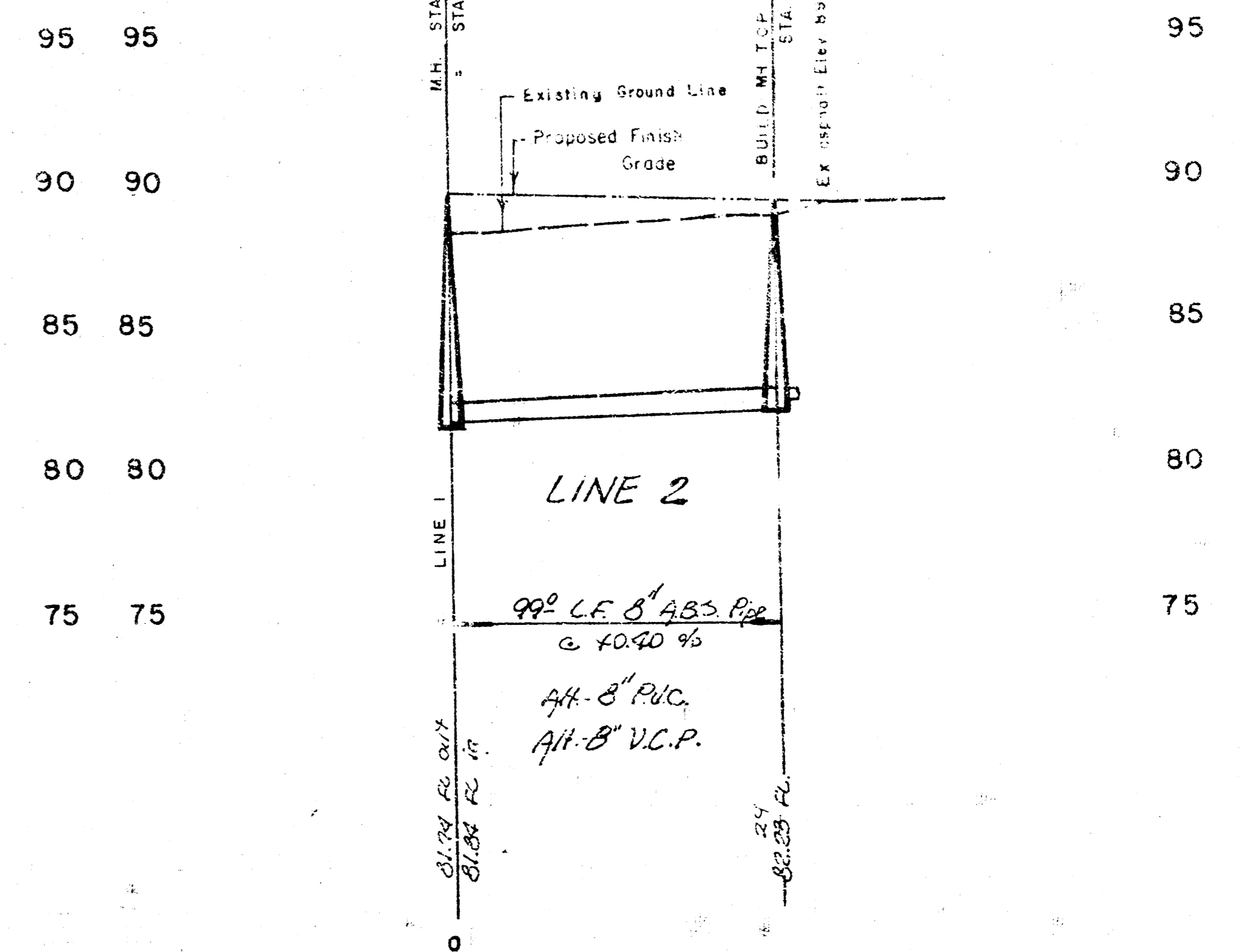
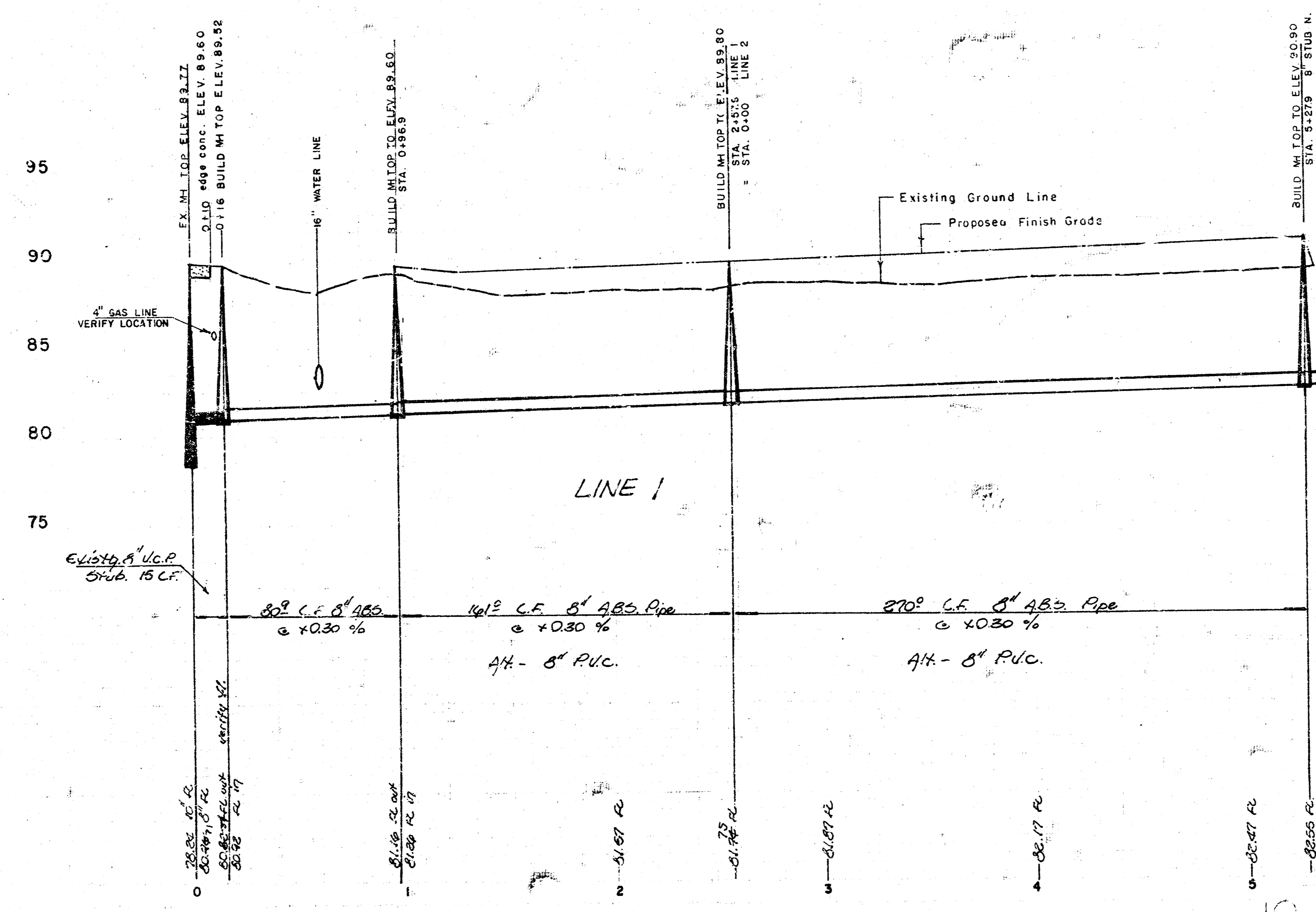

LAT. 65, M. I., S.W.I.