

Glantz King  
11-73  
205

NOTE: CONTRACTOR'S CONSTRUCTION OPERATION SHALL BE SUCH THAT WILL PREVENT DAMAGE TO TREES AS INDICATED BY PLANS AND TO SWIMMING POOL LOCATED ON LOTS 3 AND 4, BLOCK B, FLOYD BAILEY SECOND ADDITION. CONTRACTOR WILL BE REQUIRED TO COMPENSATE THE PROPERTY OWNER FOR ANY DAMAGE TO THE TREES INDICATED OR TO THE SWIMMING POOL DUE TO HIS CONSTRUCTION OPERATION.

Gas Service  
2" H.P. gas line  
6' W. of the E.  
T.E.

NOTE:  
Save these  
two trees

Sta. 0+00.0  
Exist. M.H.  
Exist. 8" Stub West

NOTE: CONTRACTOR'S CONSTRUCTION OPERATION SHALL BE SUCH THAT WILL PREVENT DAMAGE TO ANY TREES OR SHRUBS LOCATED ON LOT 5, BLOCK B, FLOYD BAILEY SECOND ADDITION. CONTRACTOR WILL BE REQUIRED TO COMPENSATE THE PROPERTY OWNER FOR ANY DAMAGE TO THESE TREES OR SHRUBS DUE TO HIS CONSTRUCTION OPERATION.

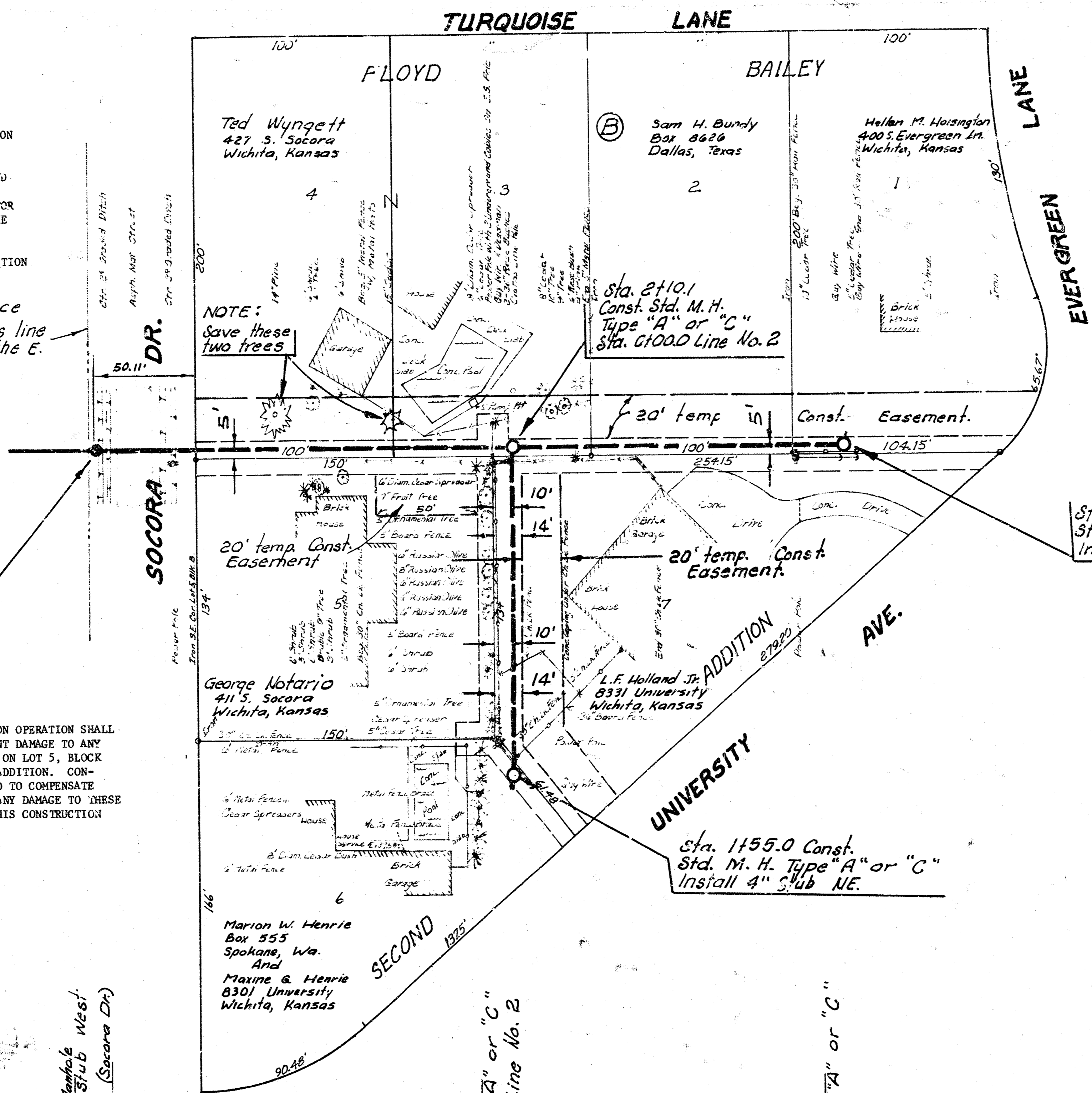

B.M. 138.05 P.R. Spike S.W. Side Of Power Pole  
On N.E. Cor. Floyd & Turquoise.

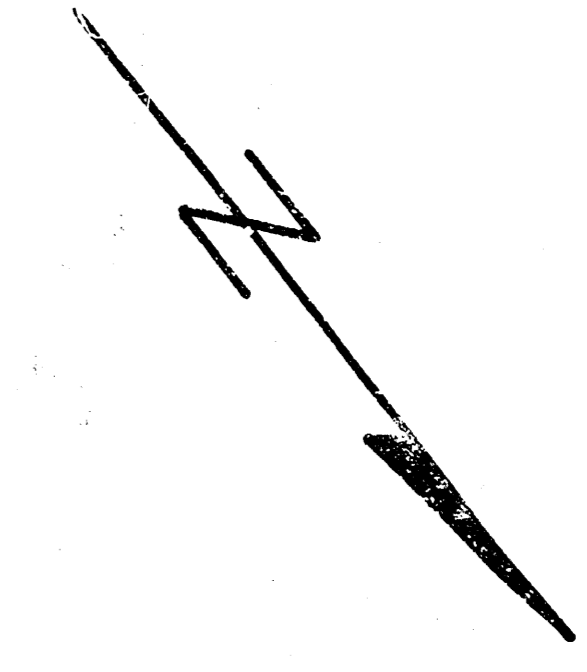

NOTE: THE PRICES BID FOR FENCE REMOVAL AND REPLACEMENT SHALL INCLUDE ALL COSTS FOR THIS WORK REGARDLESS OF TYPE OF FENCE. THESE PRICES SHALL ALSO INCLUDE THE COST OF REMOVING AND REPLACING ANY CONCRETE CURBS OR RETAINING WALLS IN CONNECTION WITH THE FENCES.

FLAN SCALE: 1" = 40'  
PROFILE SCALE: Hor. 1" = 40'  
Vert. 1" = 5'

145  
140  
135  
130

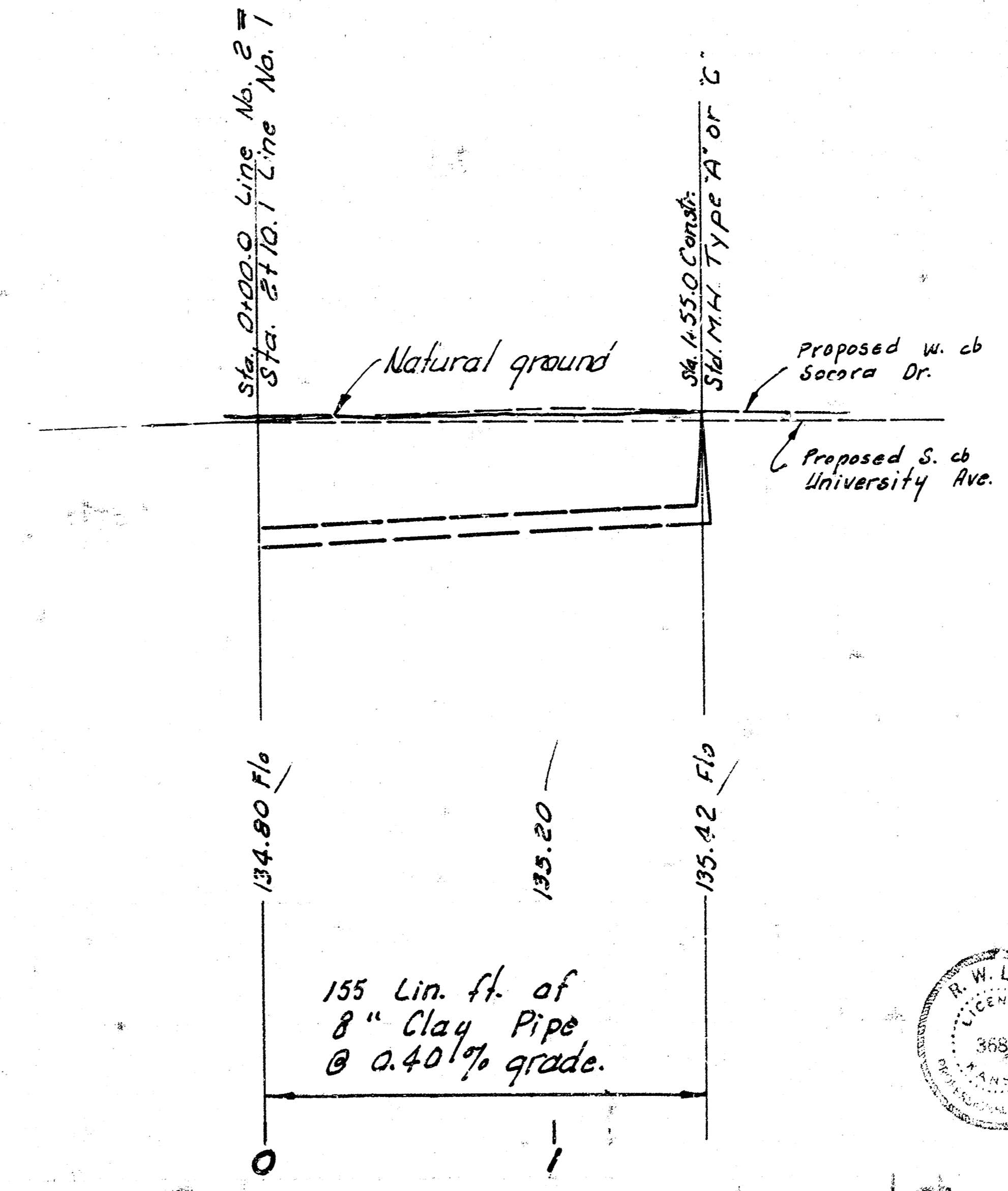
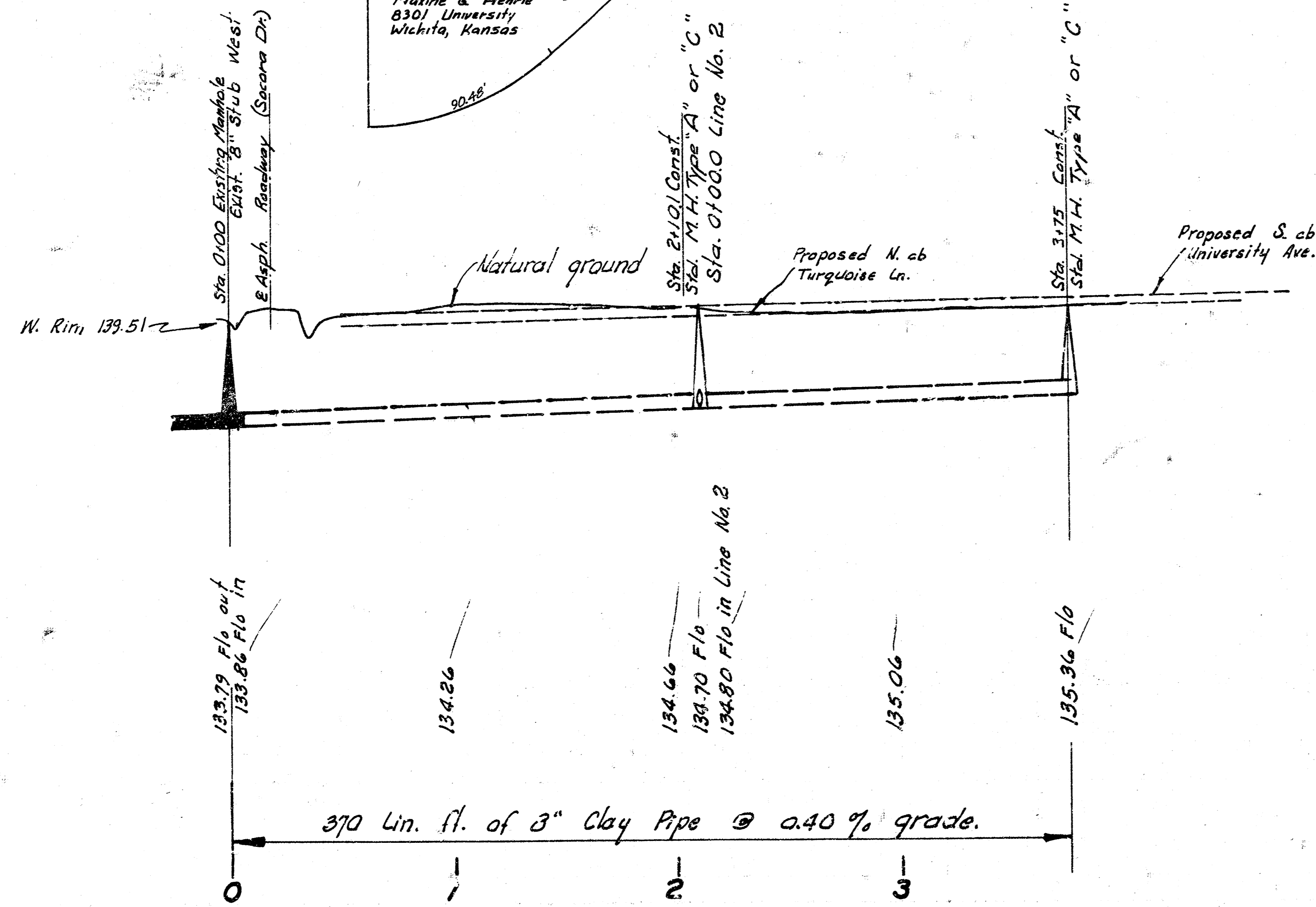

145  
140  
135  
130

155 Lin. ft. of  
8" Clay Pipe  
@ 0.40% grade.



LAT. 18, MAIN 4, S. W.  
INTERCEPTOR  
CITY OF WICHITA, KAN.  
R. W. LINN-CITY ENGINEER  
PROJ. NO. DBKL 573070  
DATE Feb. 1975