

D. M. 141.96 City Std. 33' east and 42' south of Maple St. and Ridge rd.
 D. M. 137.81 SW cor. bot. Cane shop W-face House # 7125 University.
 D. M. 135.54 R. R. Spk. E-face R.P. NW cor. 1st - Ridge rd.

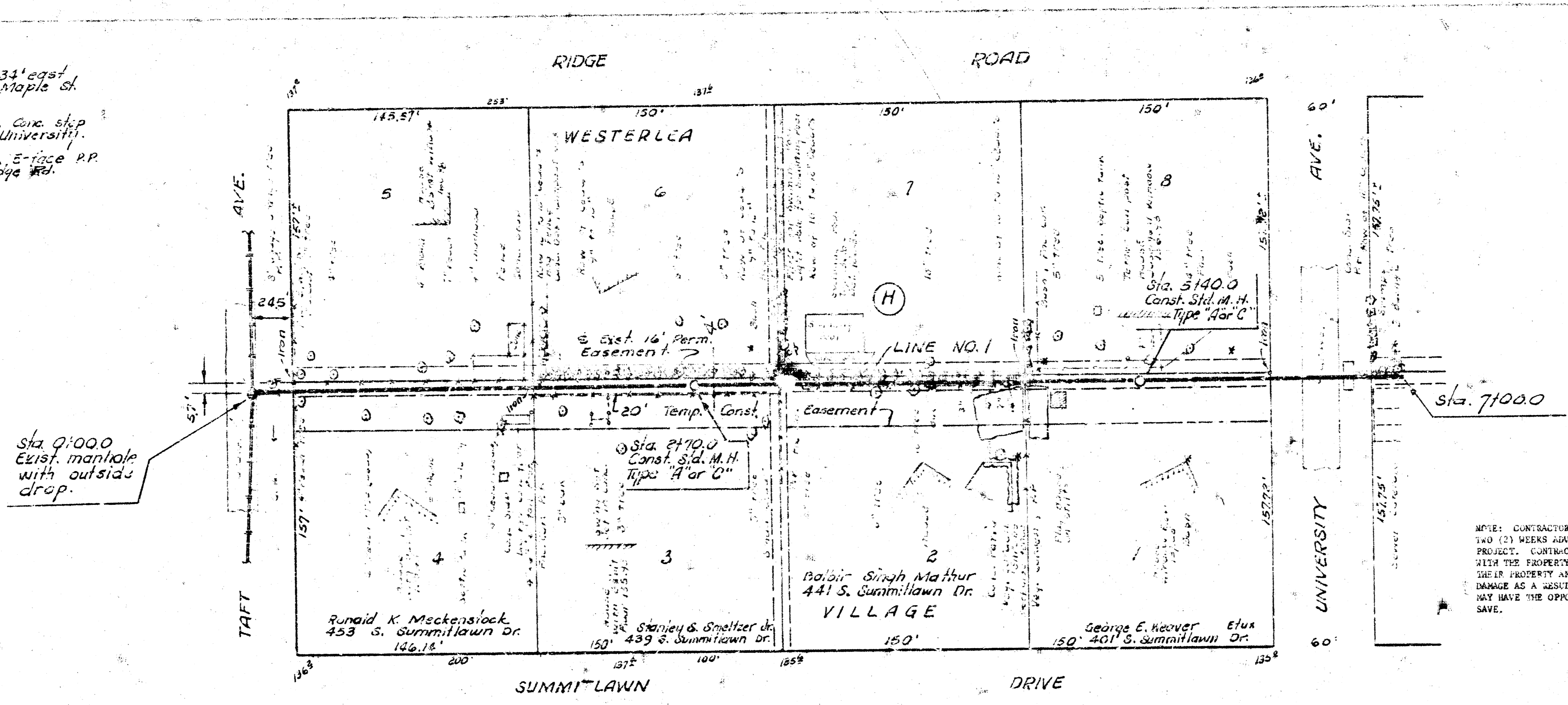

Plan Scale 1" = 40'
 Profile Scale 1" = 10' Horiz.
 1" = 5' Vert.

NOTE: CONTRACTOR IS TO LIVE PROPERLY OWNERS OF LOT 8 AND LOT 9, BLOCK 2 AND (2) WEEKS ADVANCE NOTIFICATION PRIOR TO START OF CONSTRUCTION OF THIS PROJECT. CONTRACTOR SHALL ALSO AT THIS TIME MAKE ARRANGEMENTS TO MEET WITH THE PROPERTY OWNERS OF THESE LOTS TO INSPECT THE IMPROVEMENTS ON THEIR PROPERTY AND TO DETERMINE WHICH TREES AND SHRUBS ARE SUBJECT TO DAMAGE AS A RESULT OF THE SEWER CONSTRUCTION SO THAT THE PROPERTY OWNERS MAY HAVE THE OPPORTUNITY TO TRANSPLANT THE TREES AND SHRUBS THEY DESIRE TO SAVE.

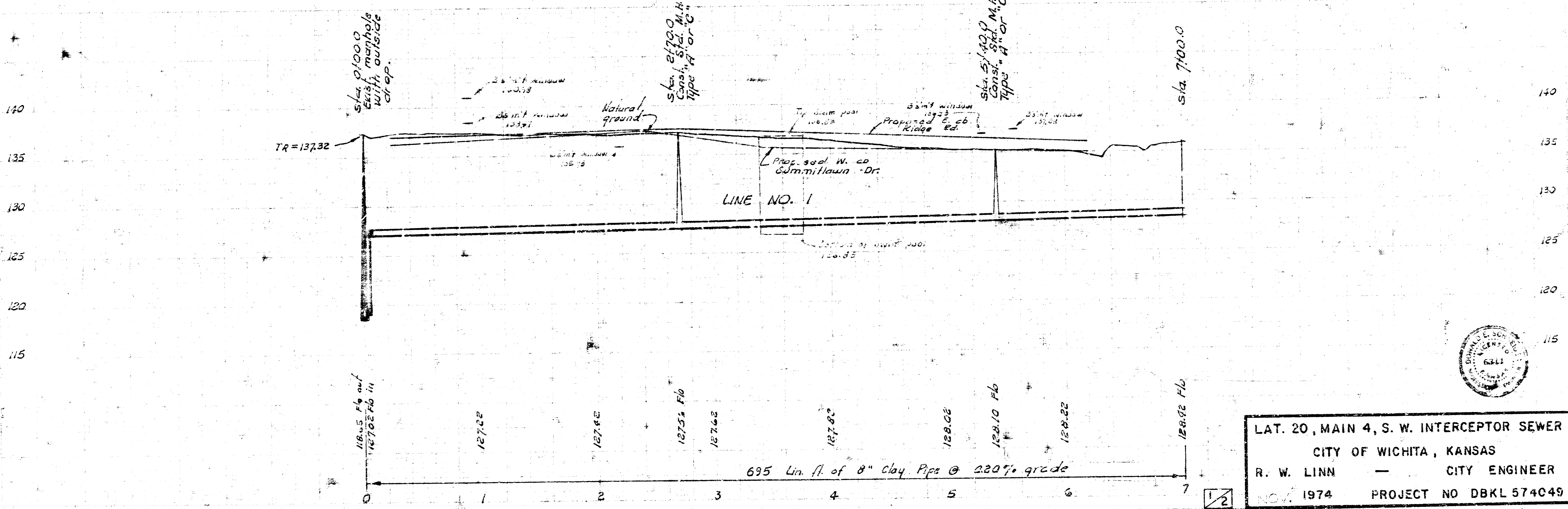

LAT. 20, MAIN 4, S. W. INTERCEPTOR SEWER
 CITY OF WICHITA, KANSAS
 R. W. LINN — CITY ENGINEER
 1974 PROJECT NO DBKL 574049

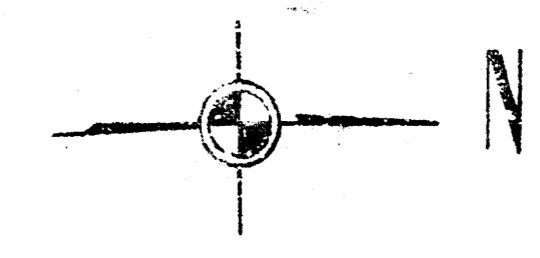
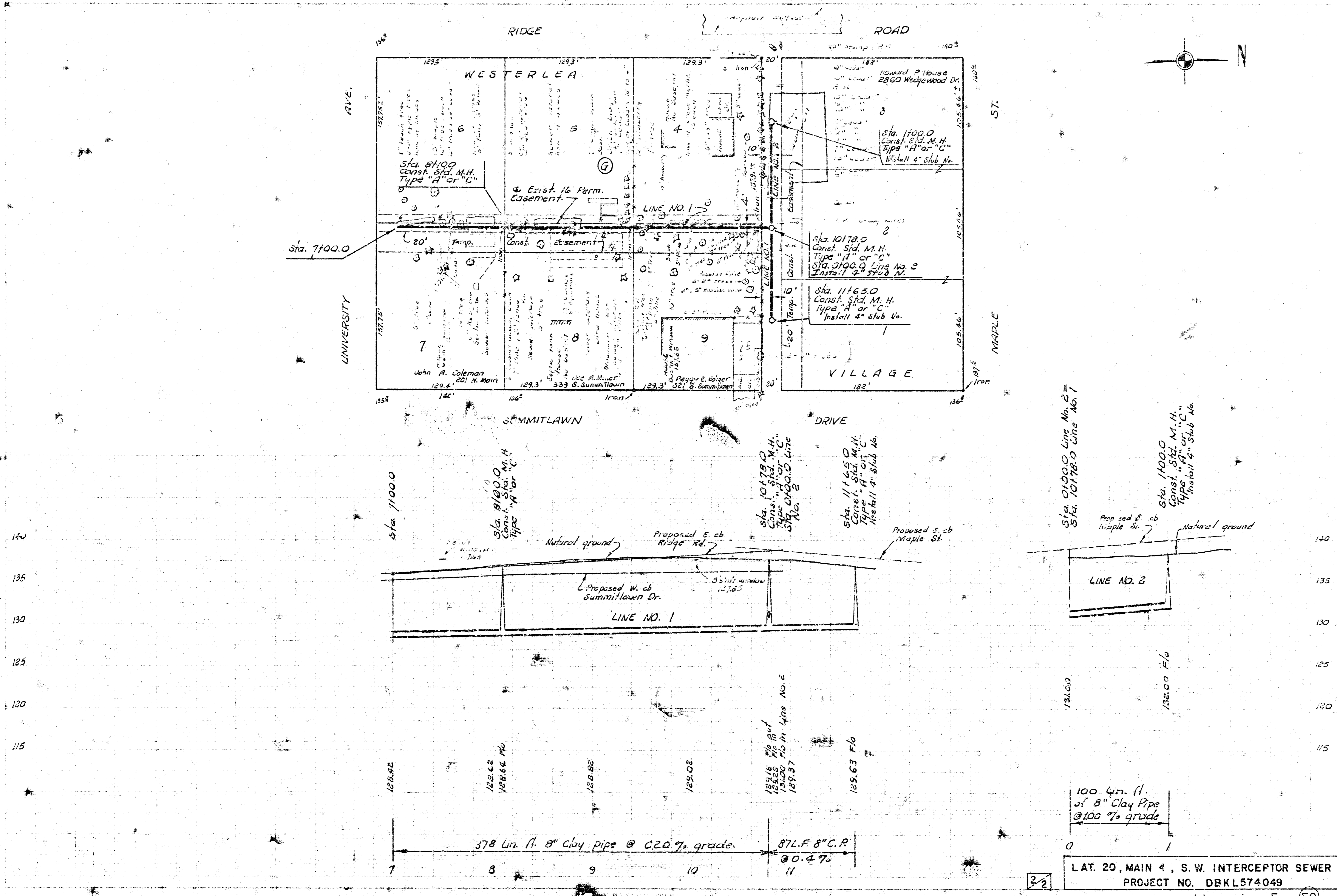

Sta. 10100.0 Line No. 2
Sta. 10770.0 Line No. 2
Proposed 8\"/>

100 Lin. ft.
of 8\"/>

LAT. 20, MAIN 4, S.W. INTERCEPT SEWER
PROJECT NO. DBKL574049

5 7 14 15 50