

Meadowhaven

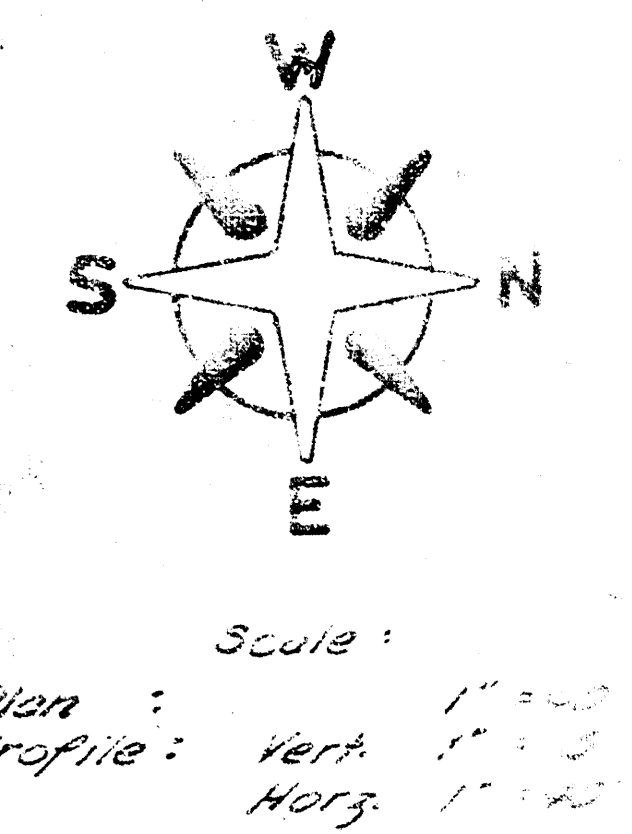

- * Note: Field Engr. to make 'ties' to all 'IRONS' before Constr. All irons moved or destroyed are to be Replaced.
- o Irons
- * Note: Field Engr. to determine 'tree removal' and in the opinion of the Engr. all trees which can be saved shall be saved.

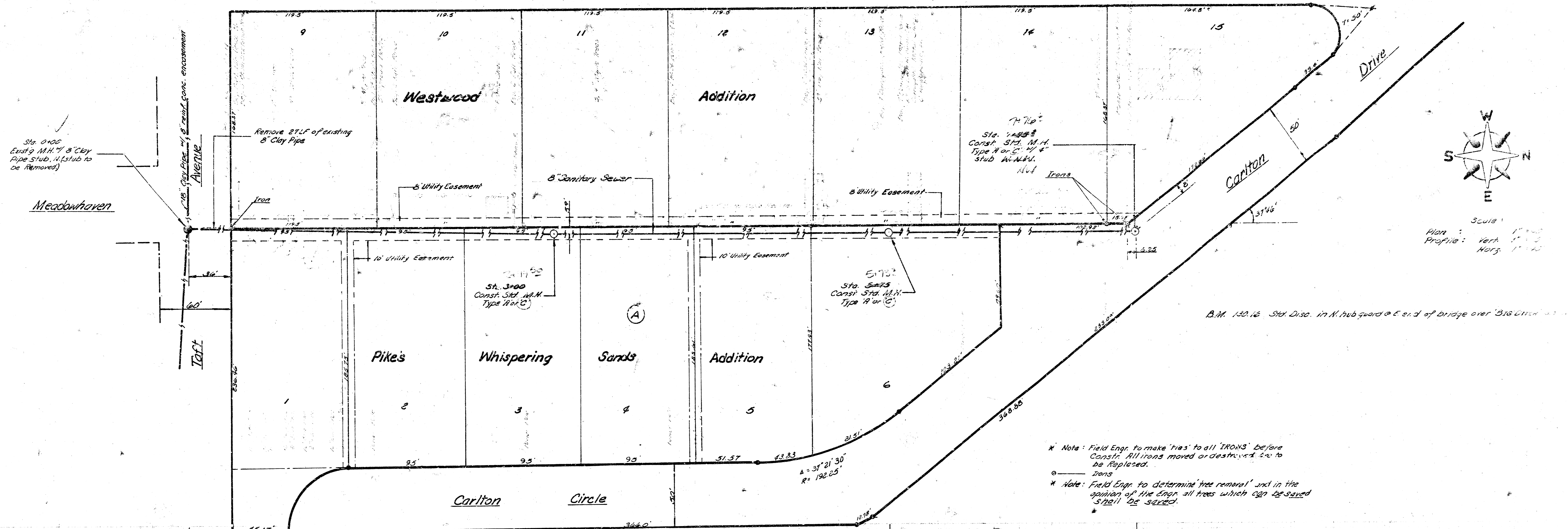
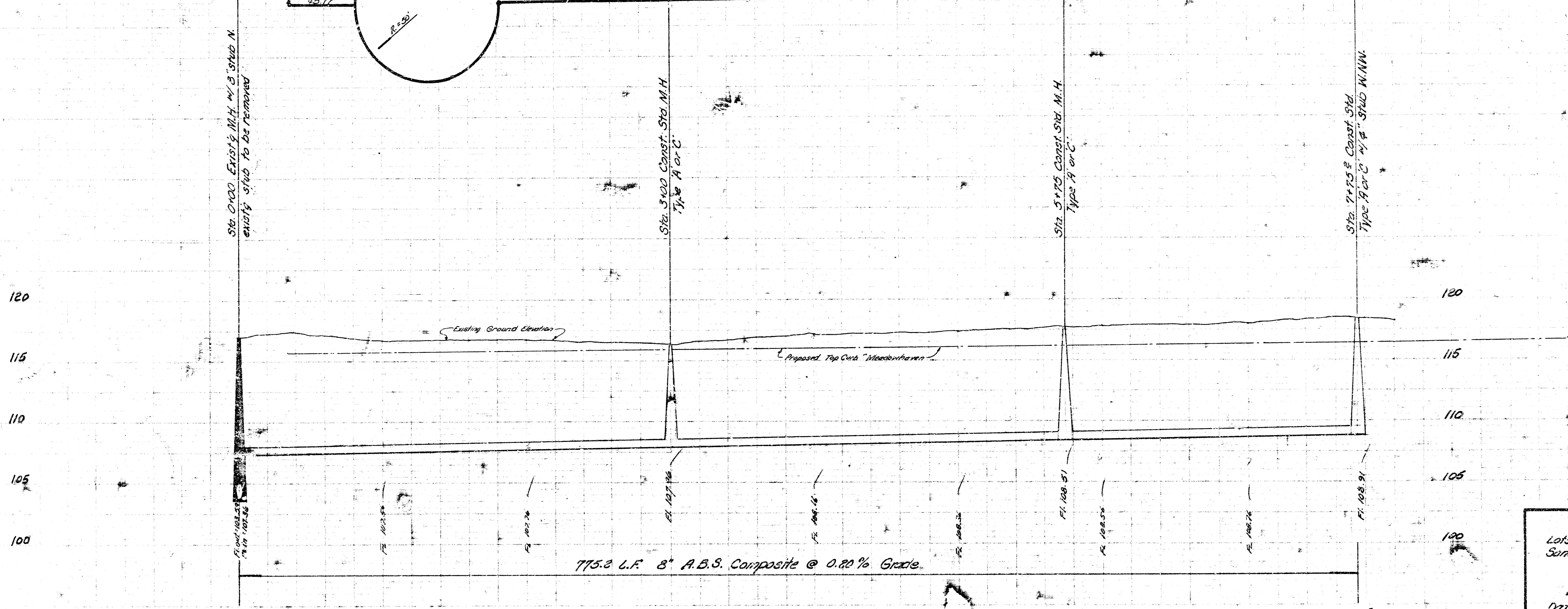

No Entry Station
 for Lot 4
 5th

Lateral 21, Main 4, S.W.I.
 Lots 9 thru 15 Westwood Addition and all lots in Pike's Whispering Sands Addition (Between Meadowhaven & Carlton, North of Carlton Circle)
City of Wichita, Kansas
 R. W. Linn
 City Engineer
 Date: 7/17/1917
 Project Number: 057