

Scale: Plan 1" = 40'
 Profile Vert. 1" = 5'
 Horiz. 1" = 40'

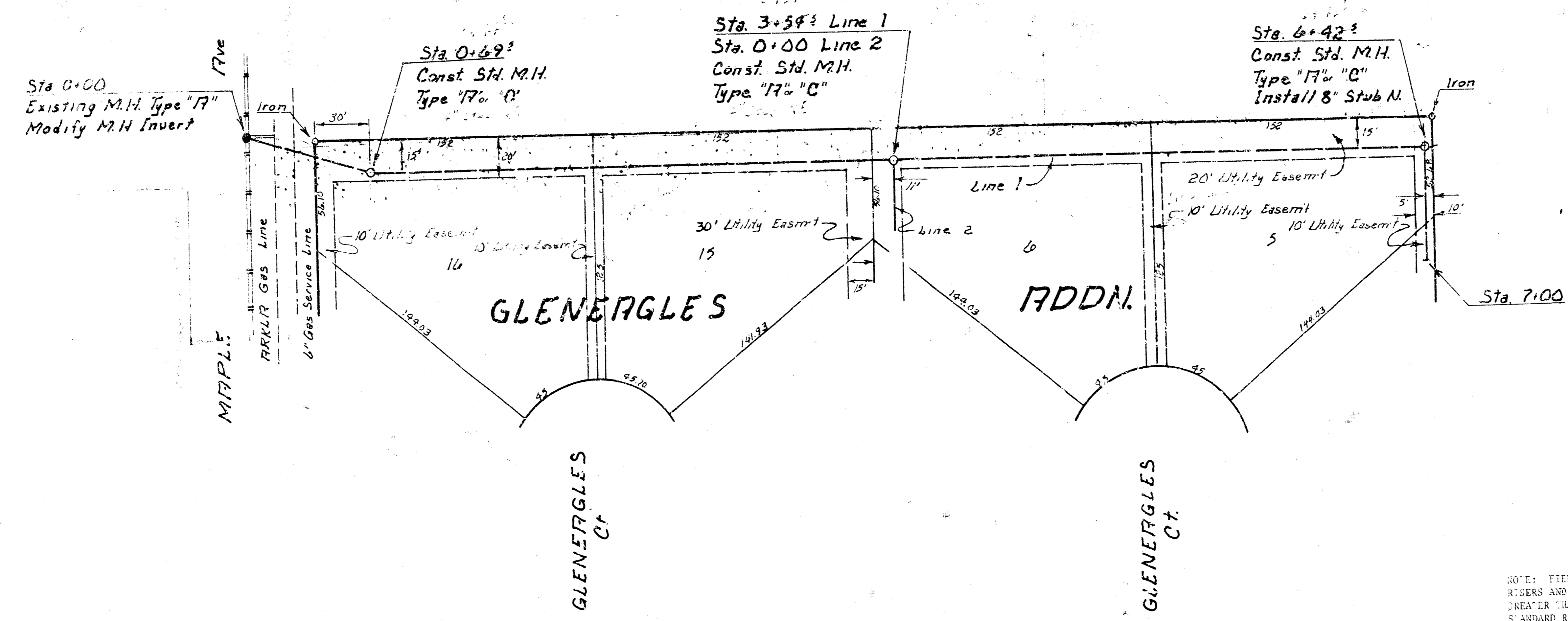

NOTE: FIELD ENGINEER SHALL SET TOPS OF MANHOLES TO MATCH PROPOSED FINISHED GRADE AS DETERMINED BY THE PRELIMINARY RISES AND ADDITIONAL RISES SHALL BE INSTALLED ON THIS PROJECT TO SERVE LOTS WHERE THE DEPTH OF THE 12" RISER IS GREATER THAN 10 FT. RISER CONSTRUCTION SHALL CONFORM TO THE REQUIREMENTS OF THE SLOPING TRUCK WITH A MINIMUM STANDARD RISER DETAIL SHEET. LOCATIONS OF THE ENDS OF THE RISERS SHALL BE MARKED BY PASTING OVER EACH END WITH COLORED TAPE TO THE END OF THE RISER AND BROUGHT TO THE GROUND SURFACE AS THE ELEVATION IS KNOWN AND EACH END OF THE COLORED TAPE WILL BE VISIBLE WHEN THE PROJECT IS COMPLETED. ALL RISERS SHALL BE CONSTRUCTED WITH 2" O.D. 12" A.B.S. PIPE. ELEVATIONS OF STIGS AND TOPS OF RISERS SHALL BE SUCH THAT WILL FACILITATE CONNECTION OF BASEMENT DRAINS WHEN THESE LOTS ARE DEVELOPED. CONTRACTOR SHALL BE REQUIRED TO OBTAIN FIELD ENGINEER'S APPROVAL PRIOR TO REMOVING ANY TREES.

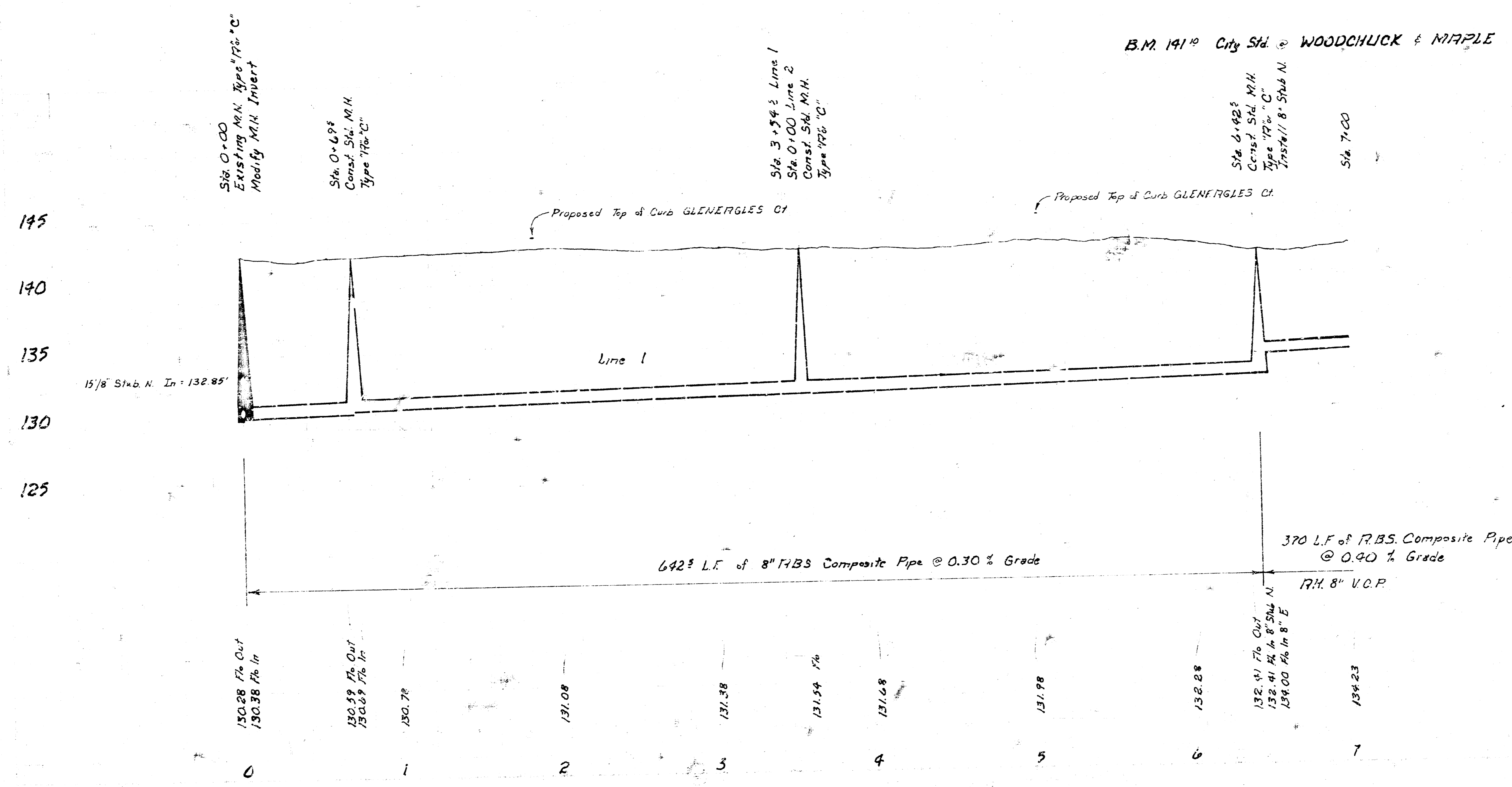

Lat. 28, Main 4, SOUTHWEST INTERCEPTOR
 CITY OF WICHITA, KANSAS
 R.W. LINN - CITY ENGINEER
 Date: _____
 Project No. 468-76-245-80586-000-000-001
 Sheet 1 of 4

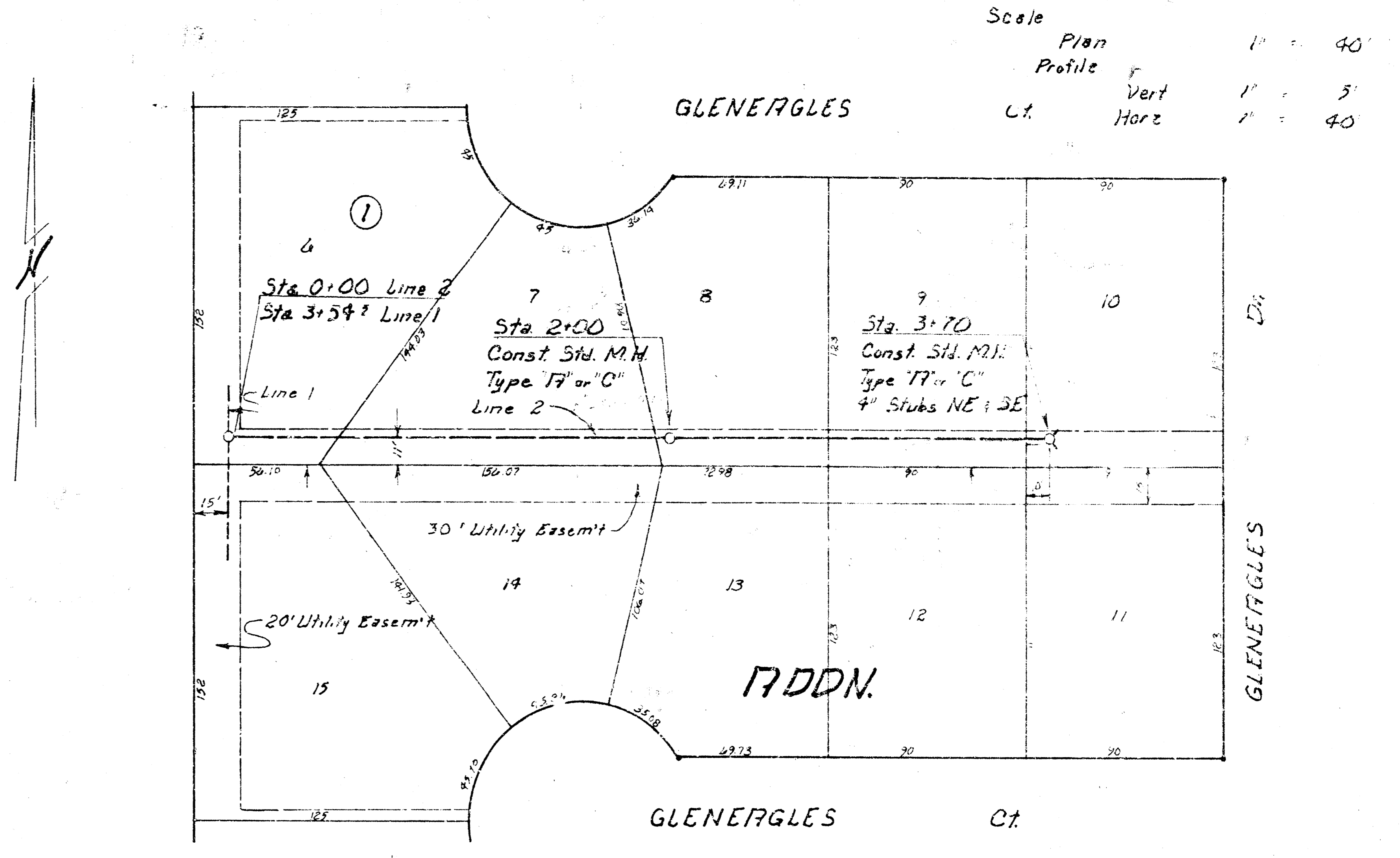
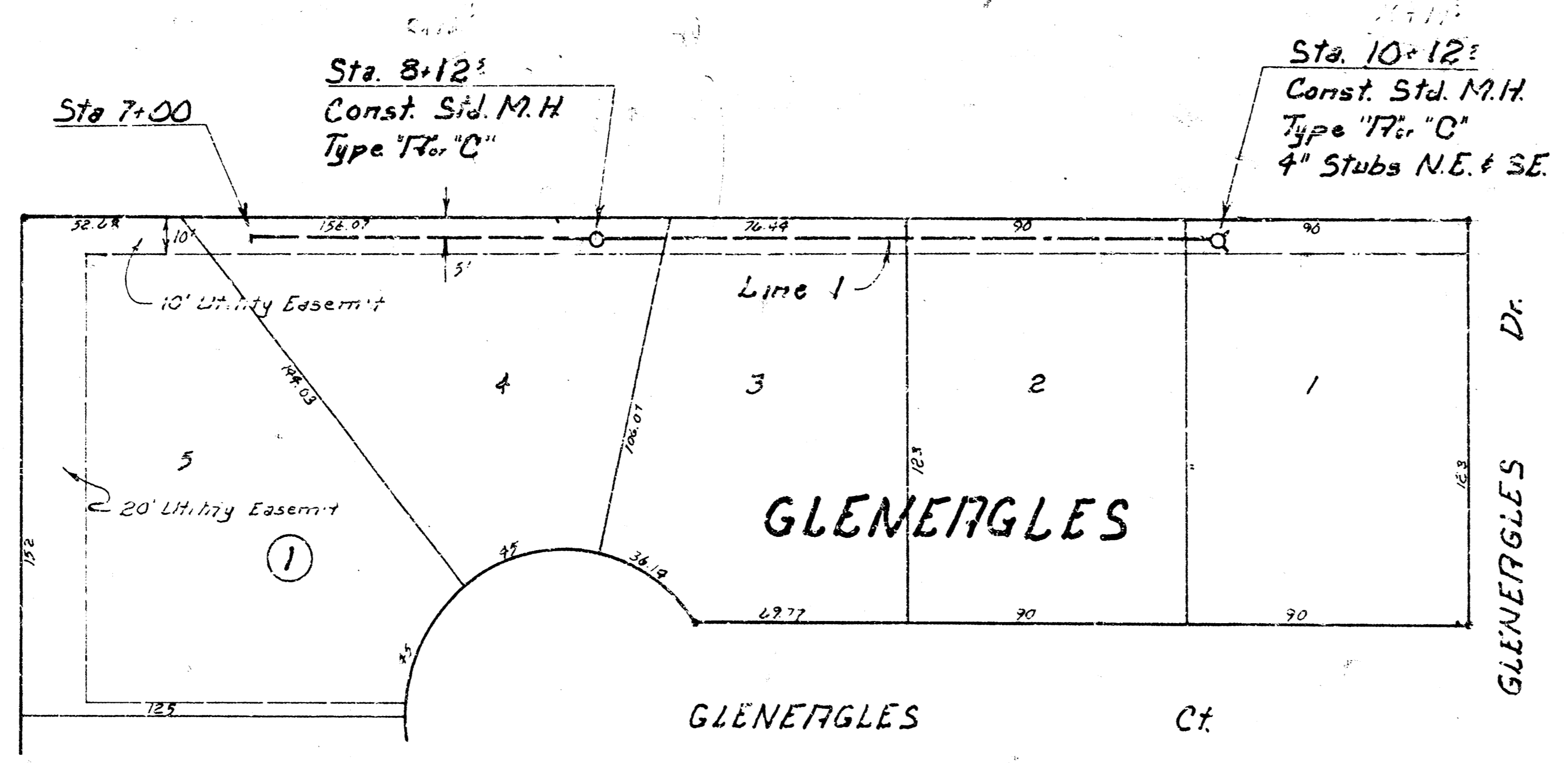

Scale
 Plan 1" = 40'
 Profile Vert 1" = 5'
 Horiz 1" = 40'

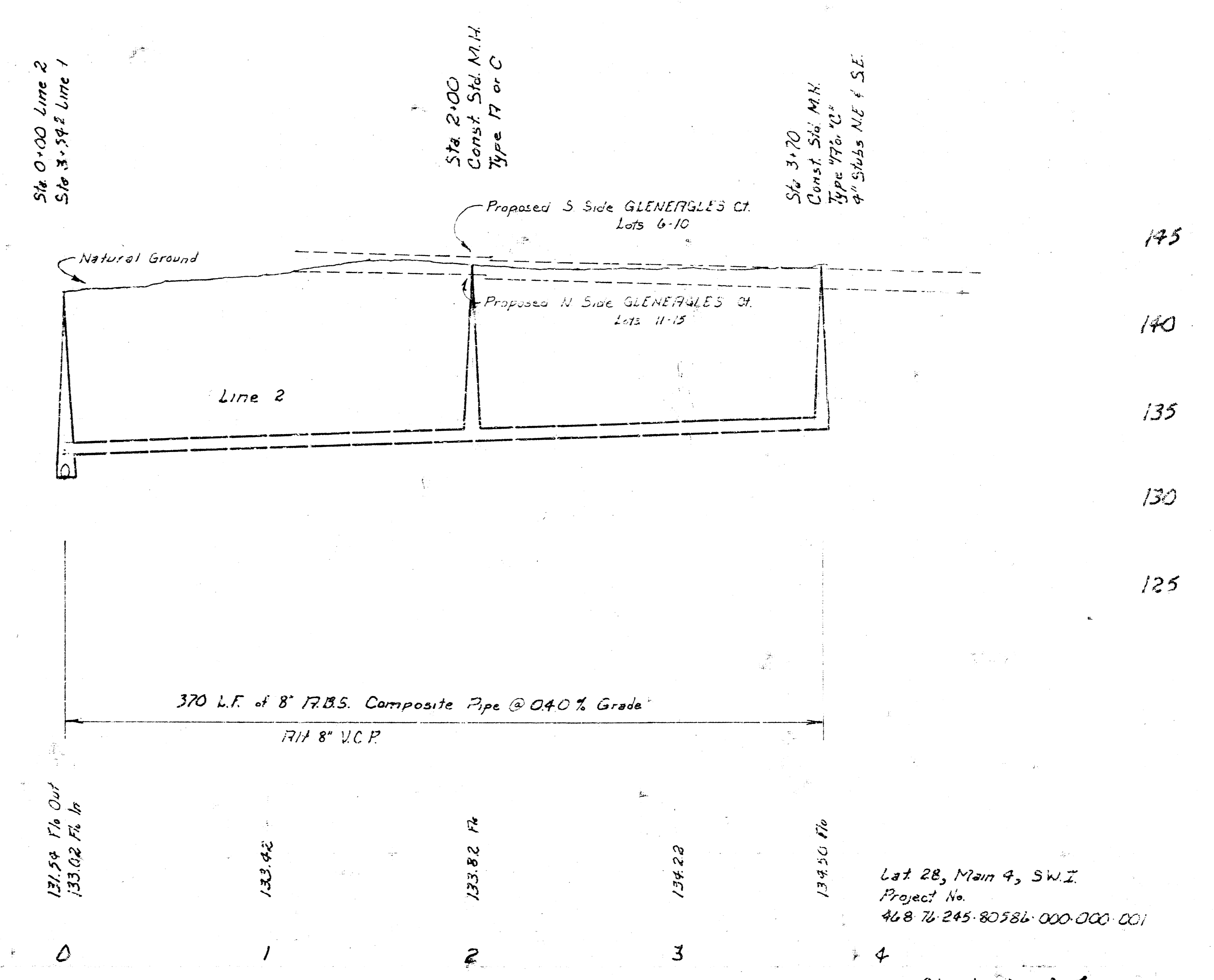
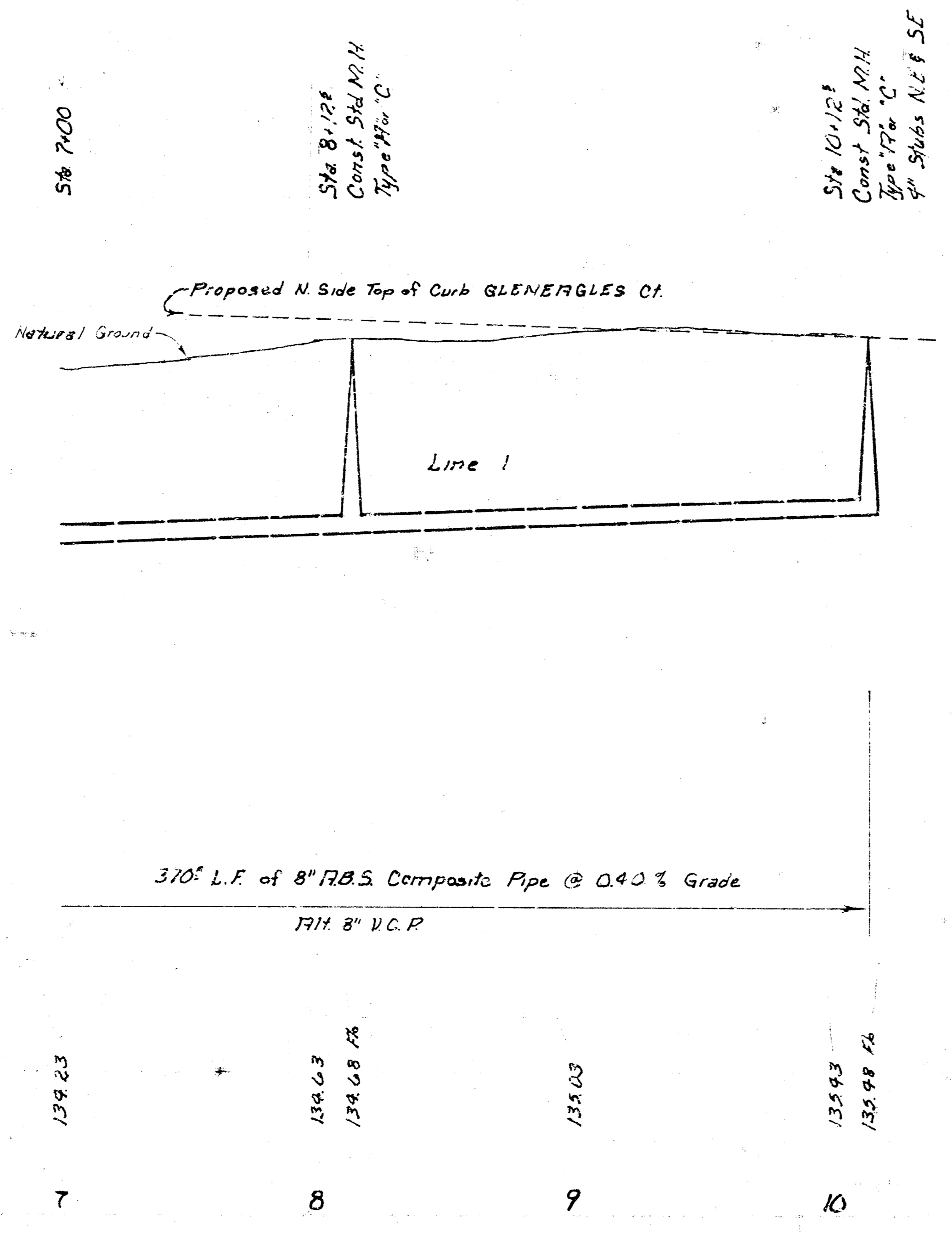

Lot 28, Main 4, SW I
 Project No.
 468 76 245 80586-000-000-001

Scale
 Plan 1" = 40'
 Profile 1" = 5'
 Horiz. 1" = 40'

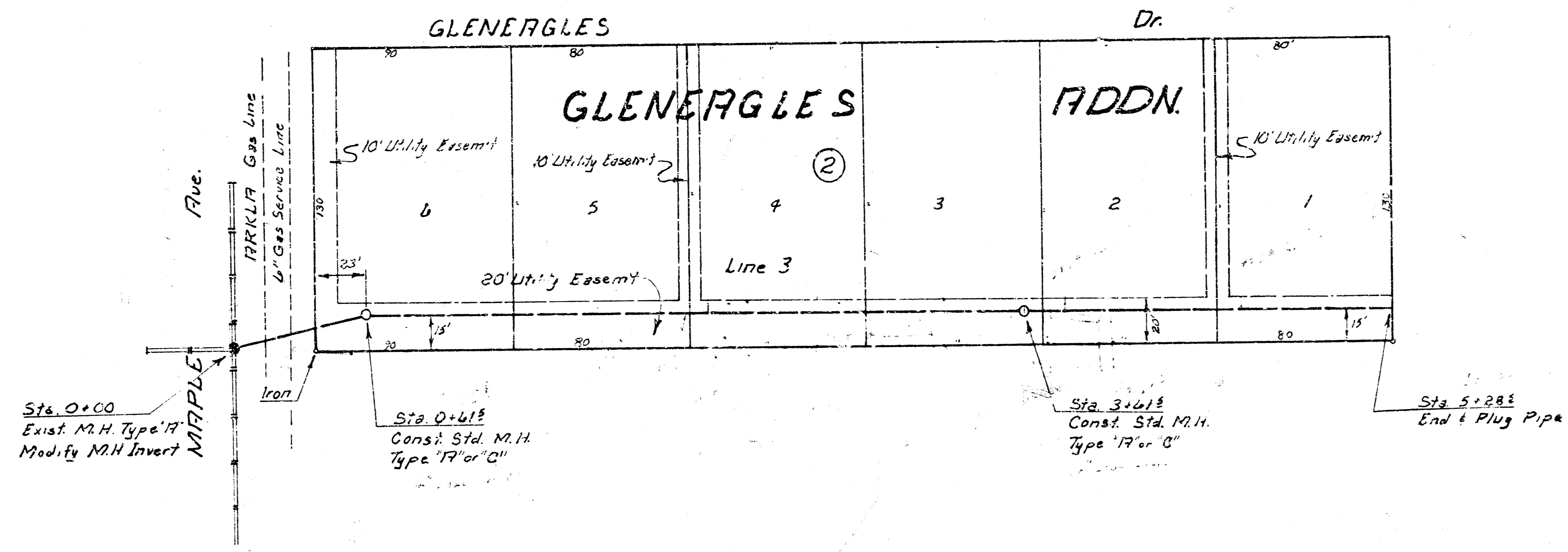

145
 140
 135
 130
 125

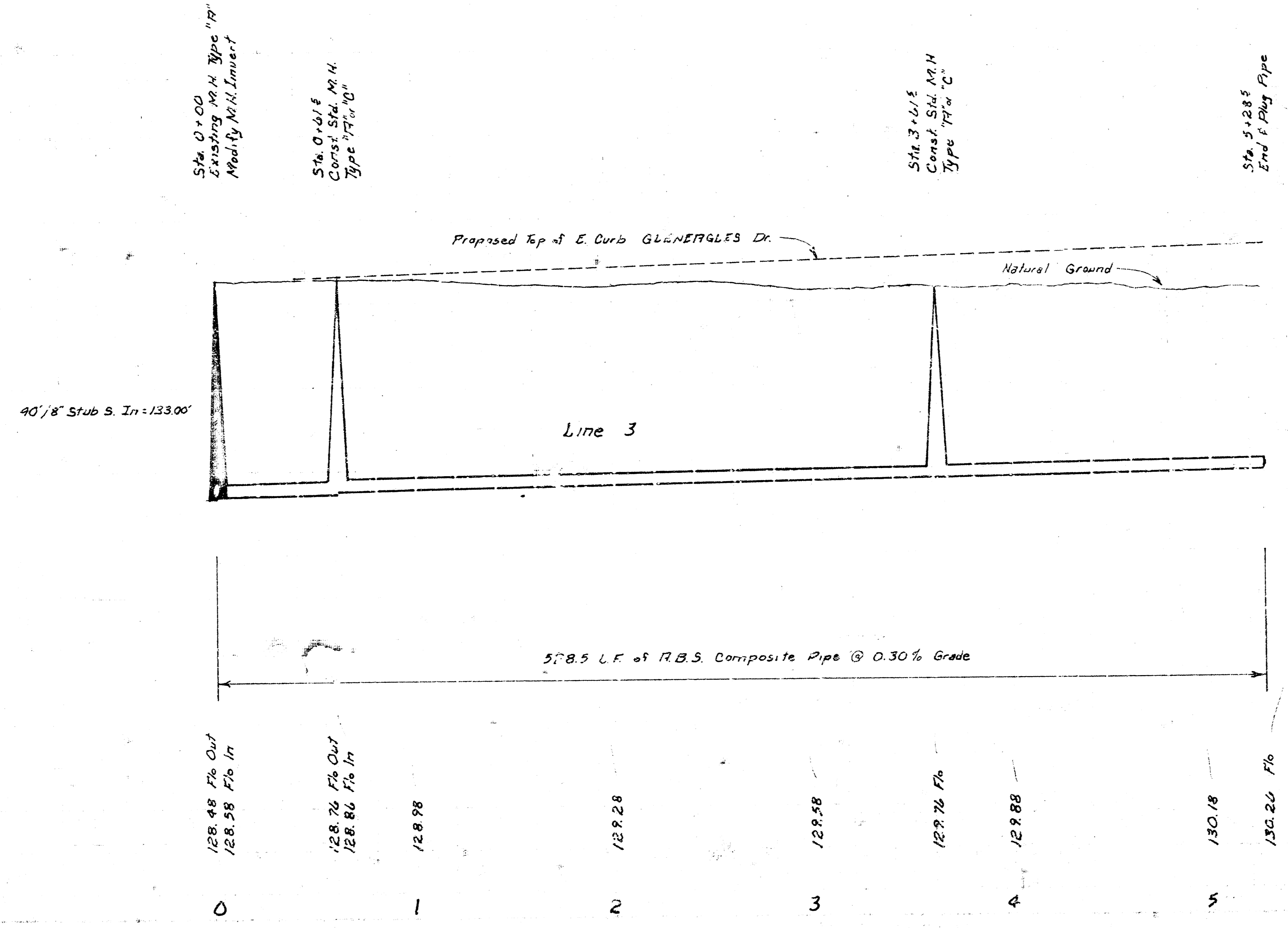

Lot 23, Main 4, SW 1/4
 Project No.
 468-76-245-90586-000-000-001