

Lateral 34, Main 4, Southwest Interceptor

468-76-245-80856-000-000-001

CITY OF WICHITA, KANSAS
 DEPT. OF PUBLIC WORKS—ENG. DIV.
 DEAN S. SELLERS—ACTING CITY ENGINEER
 DATE _____

NOTE: FIELD ENGINEER SHALL SET TOPS OF MANHOLES TO MATCH PROPOSED FINISHED GRADE AS DETERMINED BY THE FIELD ENGINEER. RISERS AND ADDITIONAL FITTINGS SHALL BE INSTALLED ON THIS PROJECT TO SERVE EXISTING LINES AS SHOWN ON THESE PLANS. THE FIELD ENGINEER SHALL CONDUCT A VISUAL INSPECTION OF THE EXISTING LINES AND RECORD THE LOCATION AND DEPTH OF ALL MANHOLES AND RISERS. THE LOCATION AND DEPTH OF ALL MANHOLES AND RISERS SHALL BE SHOWN ON THESE PLANS. ALL RISERS SHALL BE CONSTRUCTED USING S.D. 40.5 RISERS TO 15.0 FEET. ELEVATIONS OF ALL RISERS SHALL BE SUCH THAT WILL FACILITATE TRANSDUCTION OF ALL LINES TO THE MAIN LINE MANHOLE.

- General Notes*
1. Field Engineer to take ties to any lines that may be disturbed and replace any that are destroyed.
 2. Contractor to contact utility companies for location of any underground lines.
 3. Field Engineer to set top of manholes to finish grade as determined by the developer unless otherwise noted on plans.

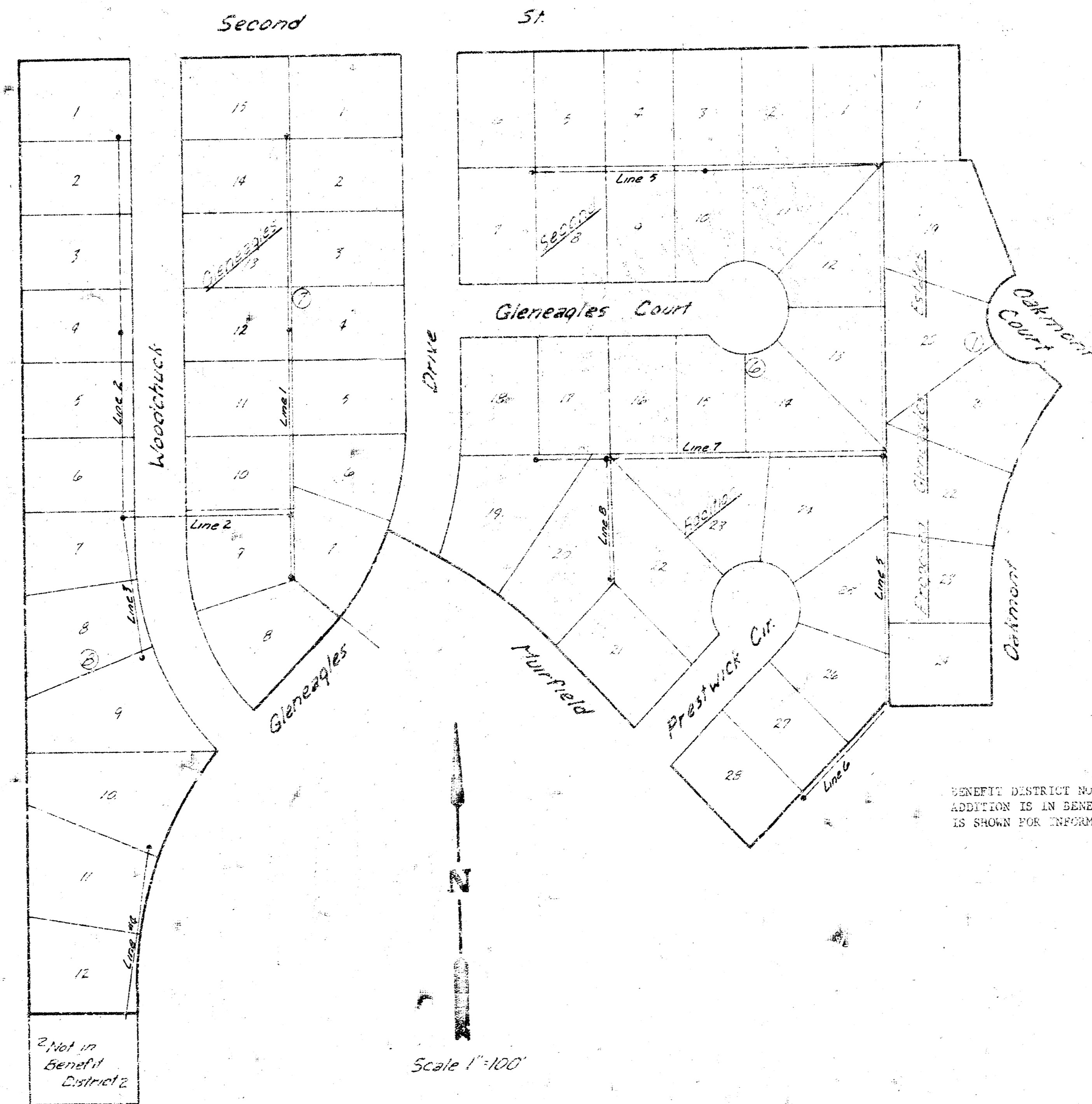

As. Div 4 1/15/20
 J.F. B26+

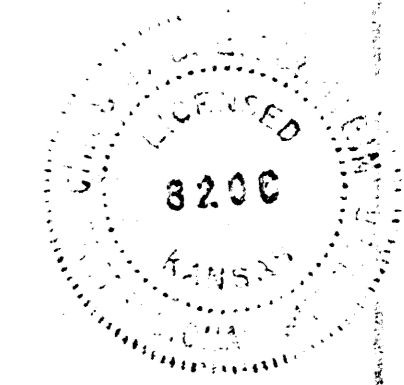

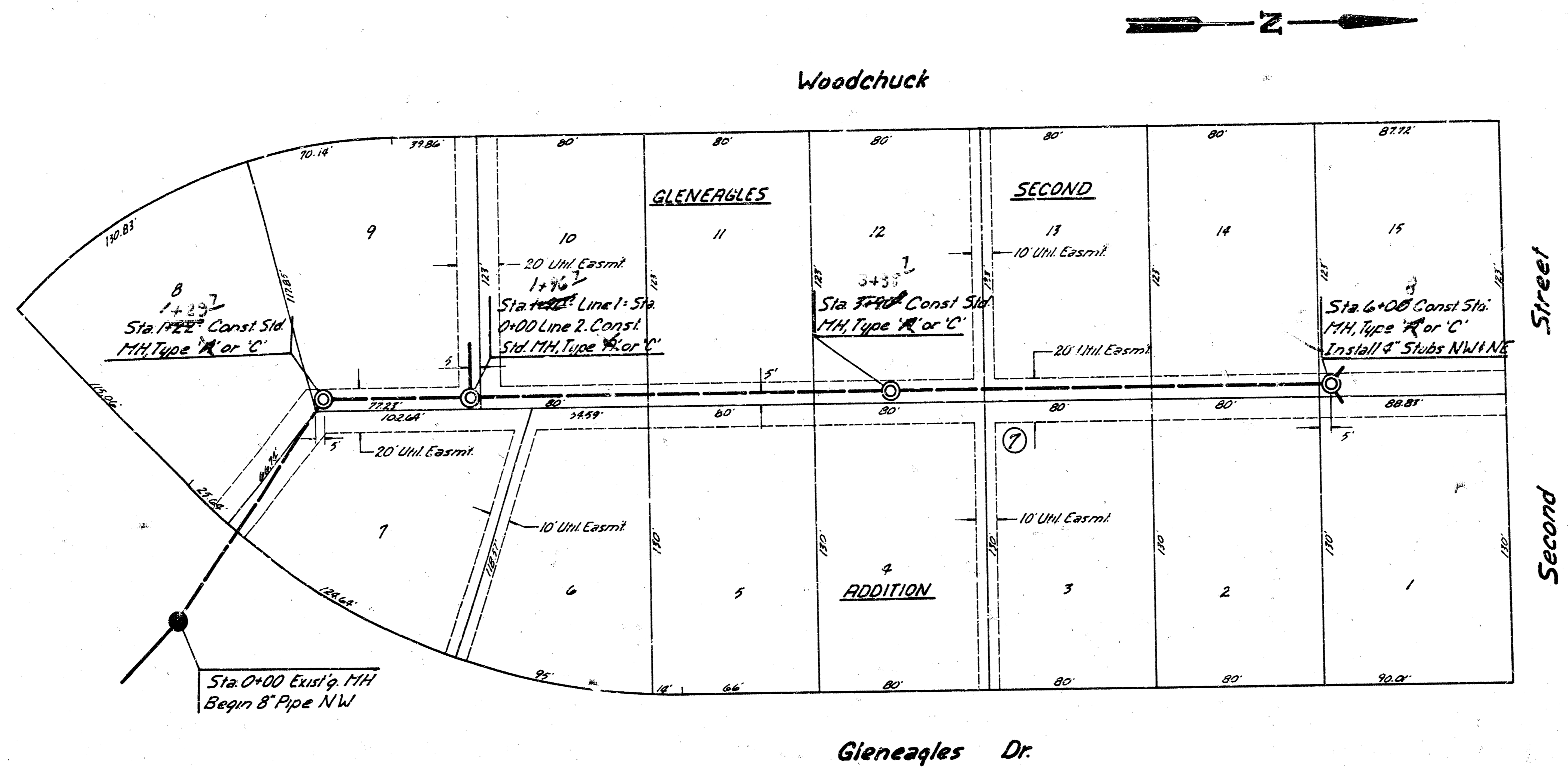

B.M. 191.58 R.R. Spk. N. Face HLP 25' N.E.
 176' E. of Ctr. Sec. 21, T27S, R1W
 (2nd. & Woodchuck N.)

SCALE
 Plan 1"=40'
 Profile Horl 1"=40'
 Vert. 1"=5'

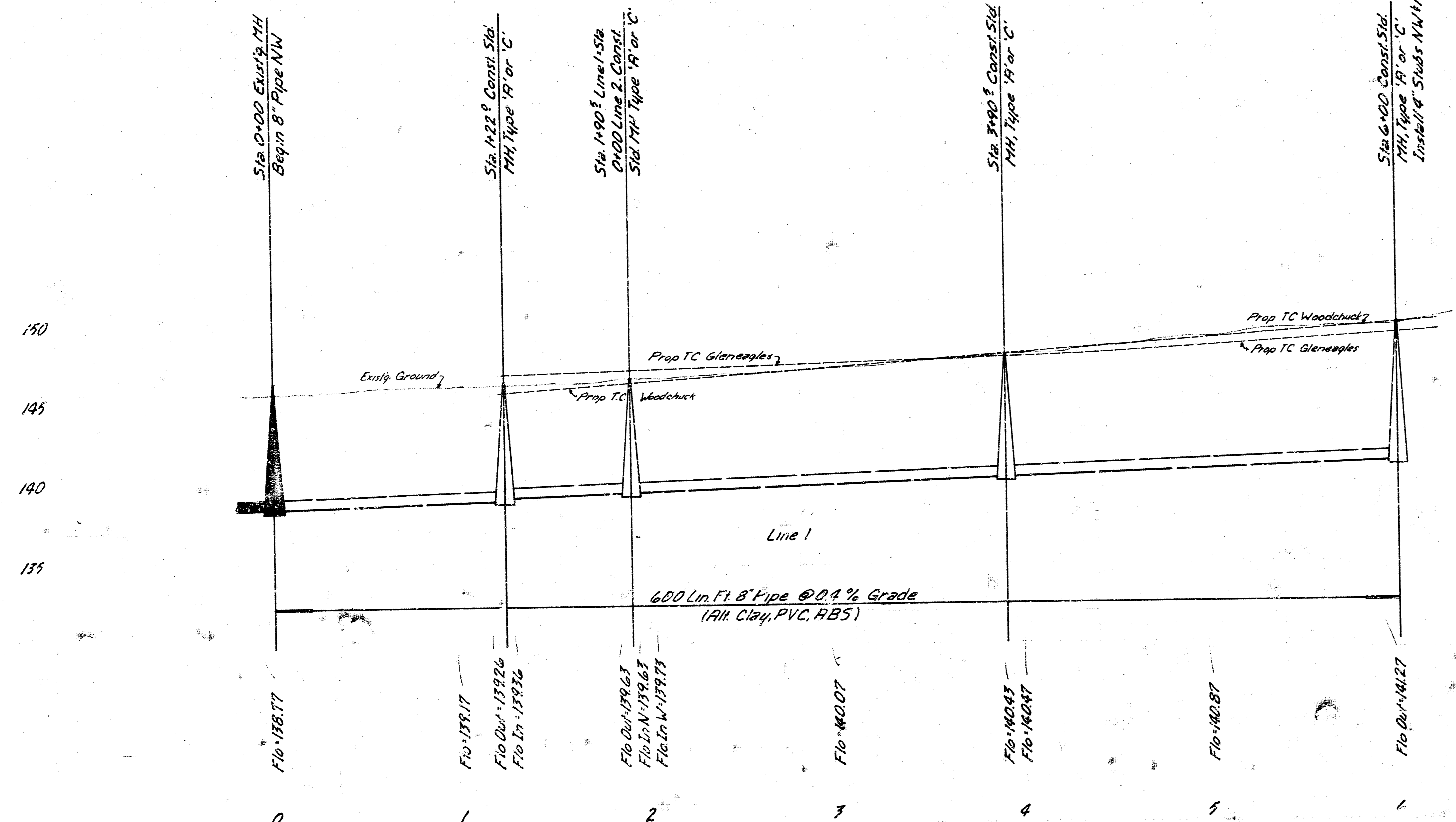

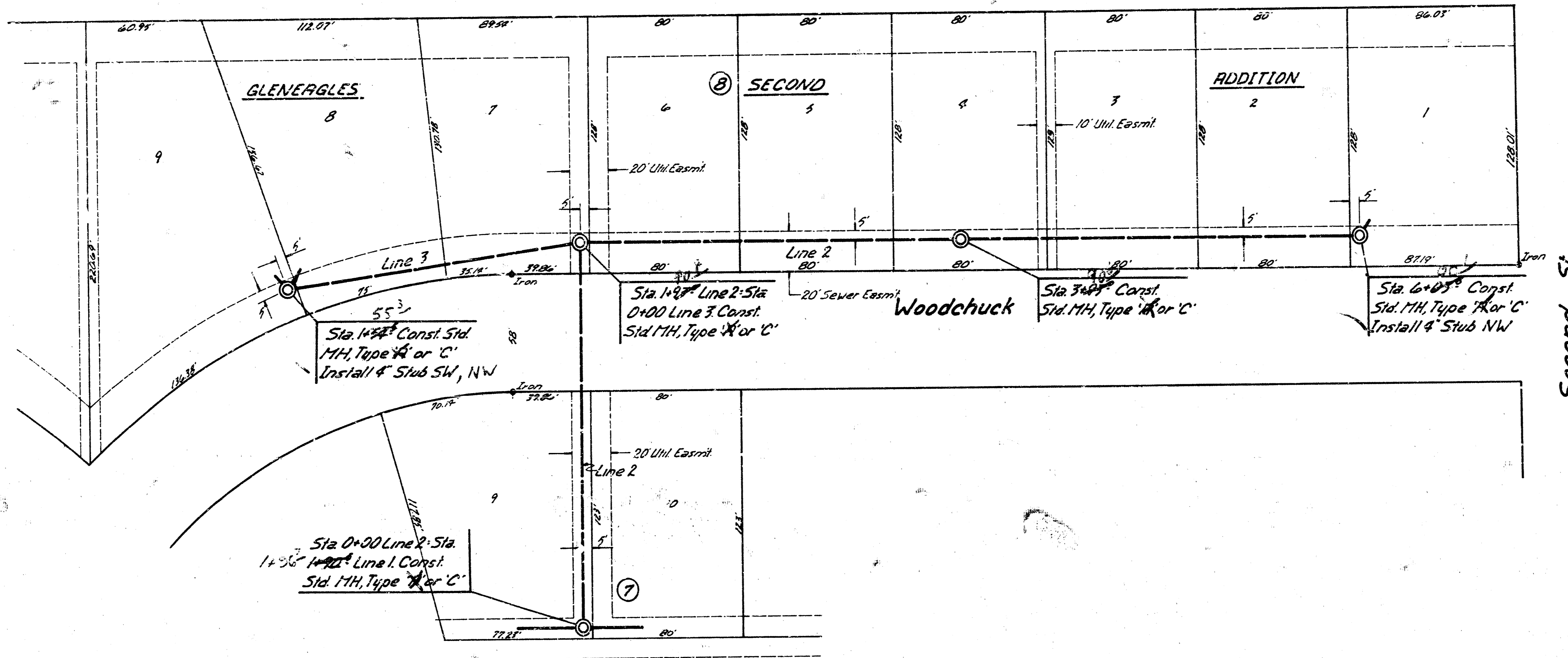
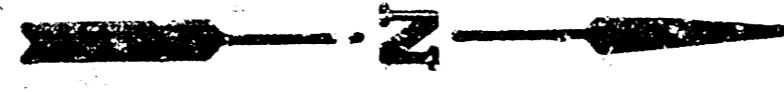

Second St.

SCALE
Plan 1"=40'
Profile Vert 1"=5'

150
145
140
135

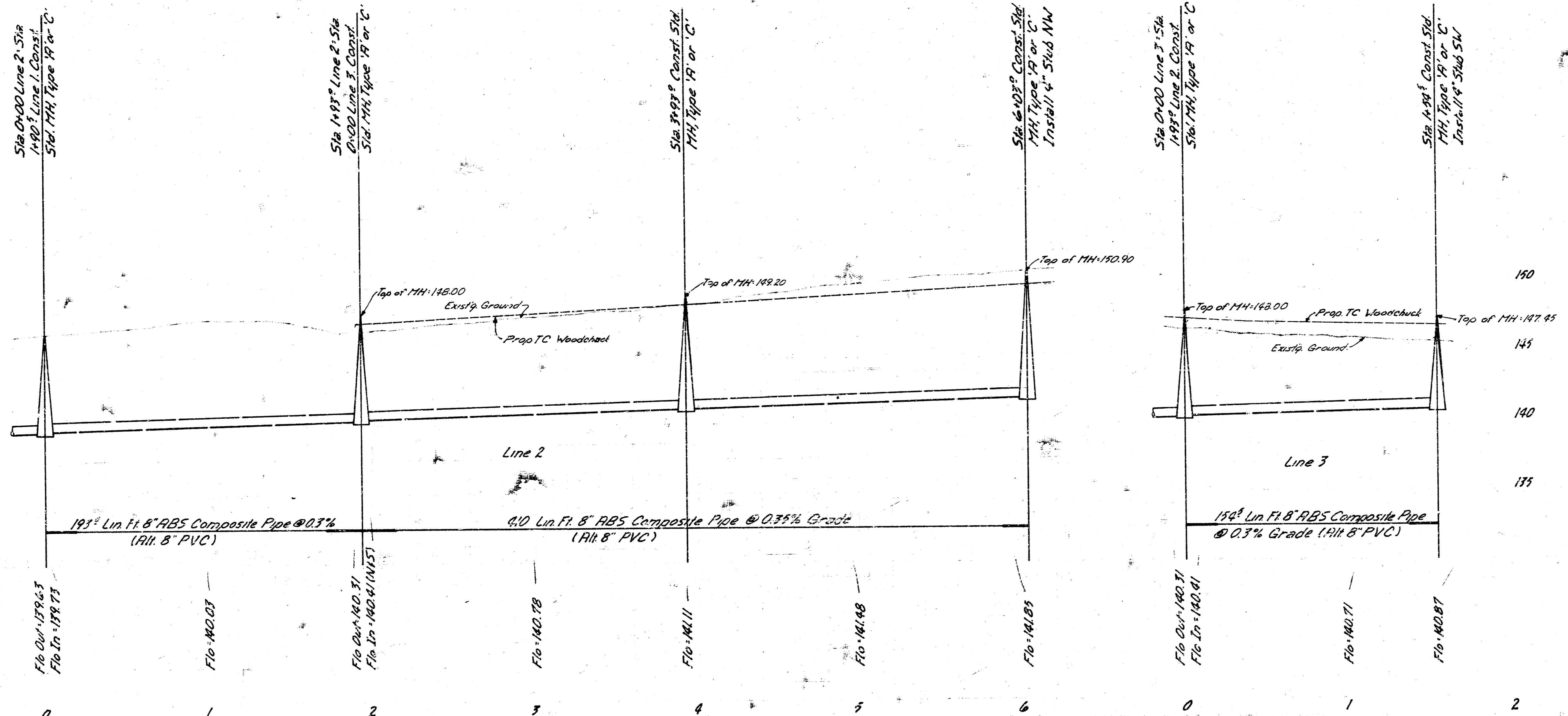

Lines 2 & 3
Lateral 34, Main 4, SWI

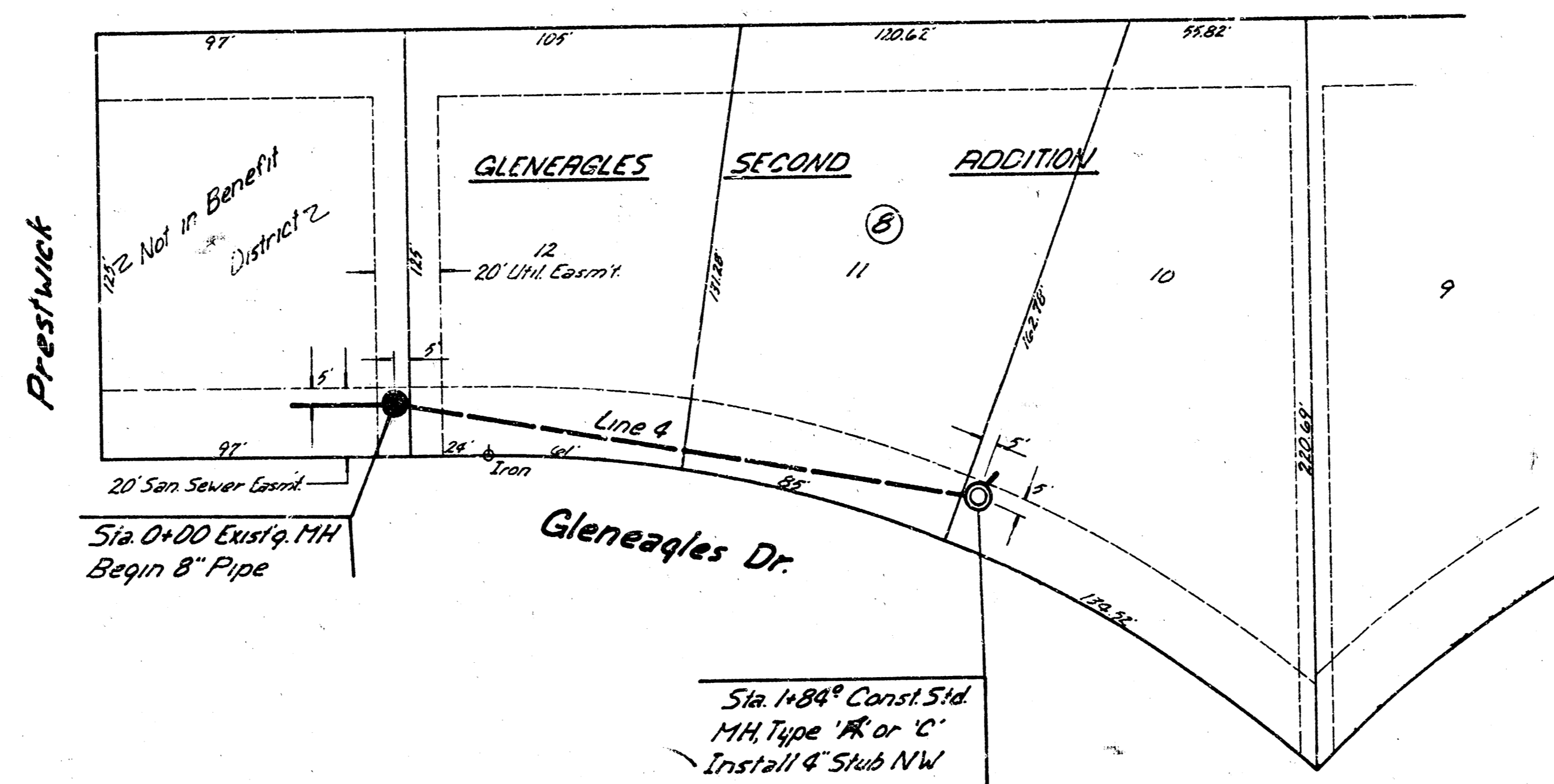
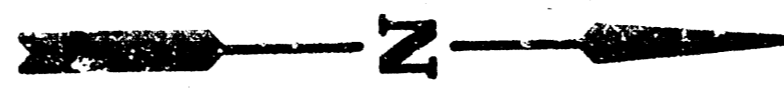

SCALE
Plan 1"=40'
Profile Hor. 1"=40'
Vert. 1"=5'

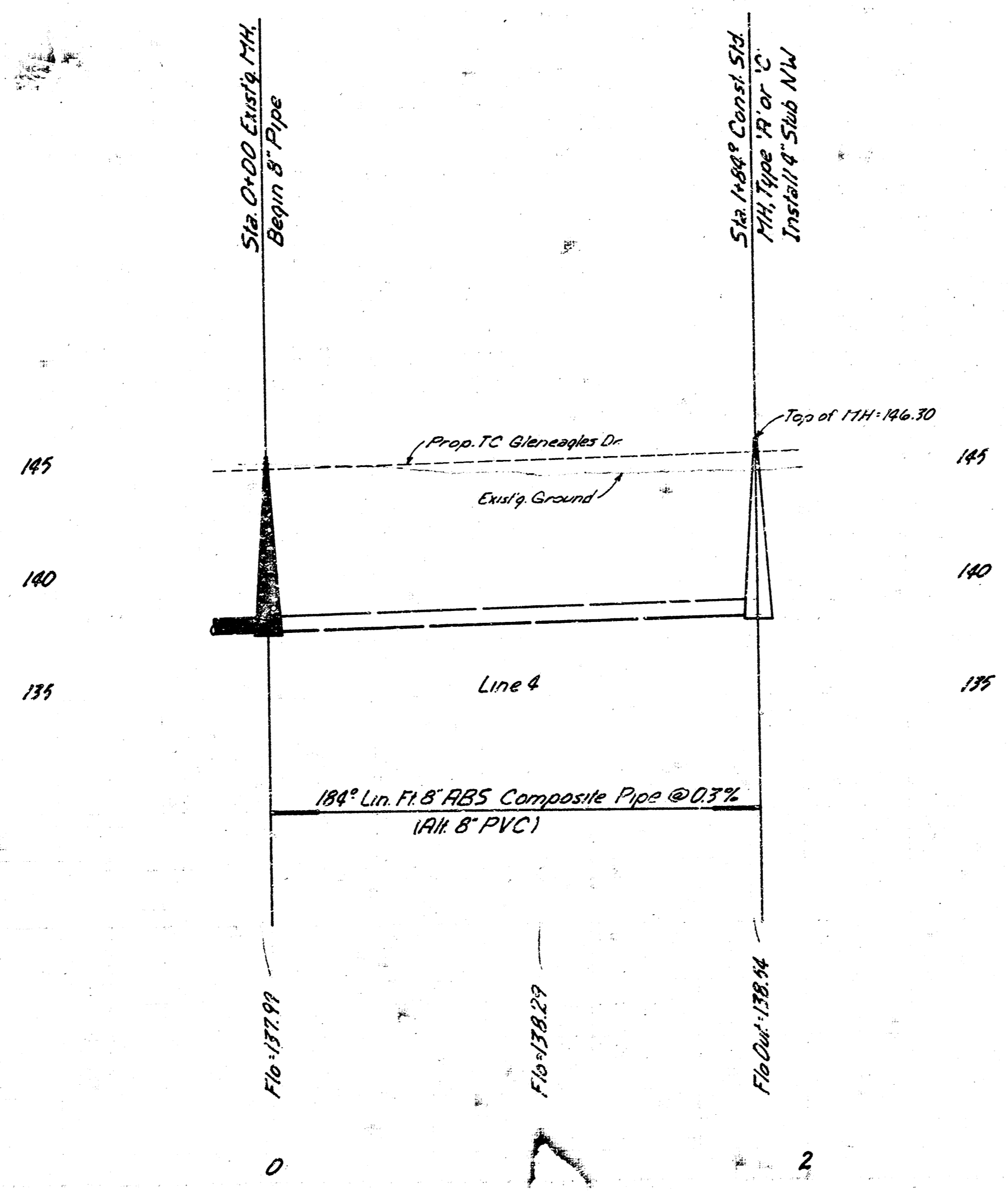

Line 4 7/6
Lateral 3/4 Main 4.5 WI

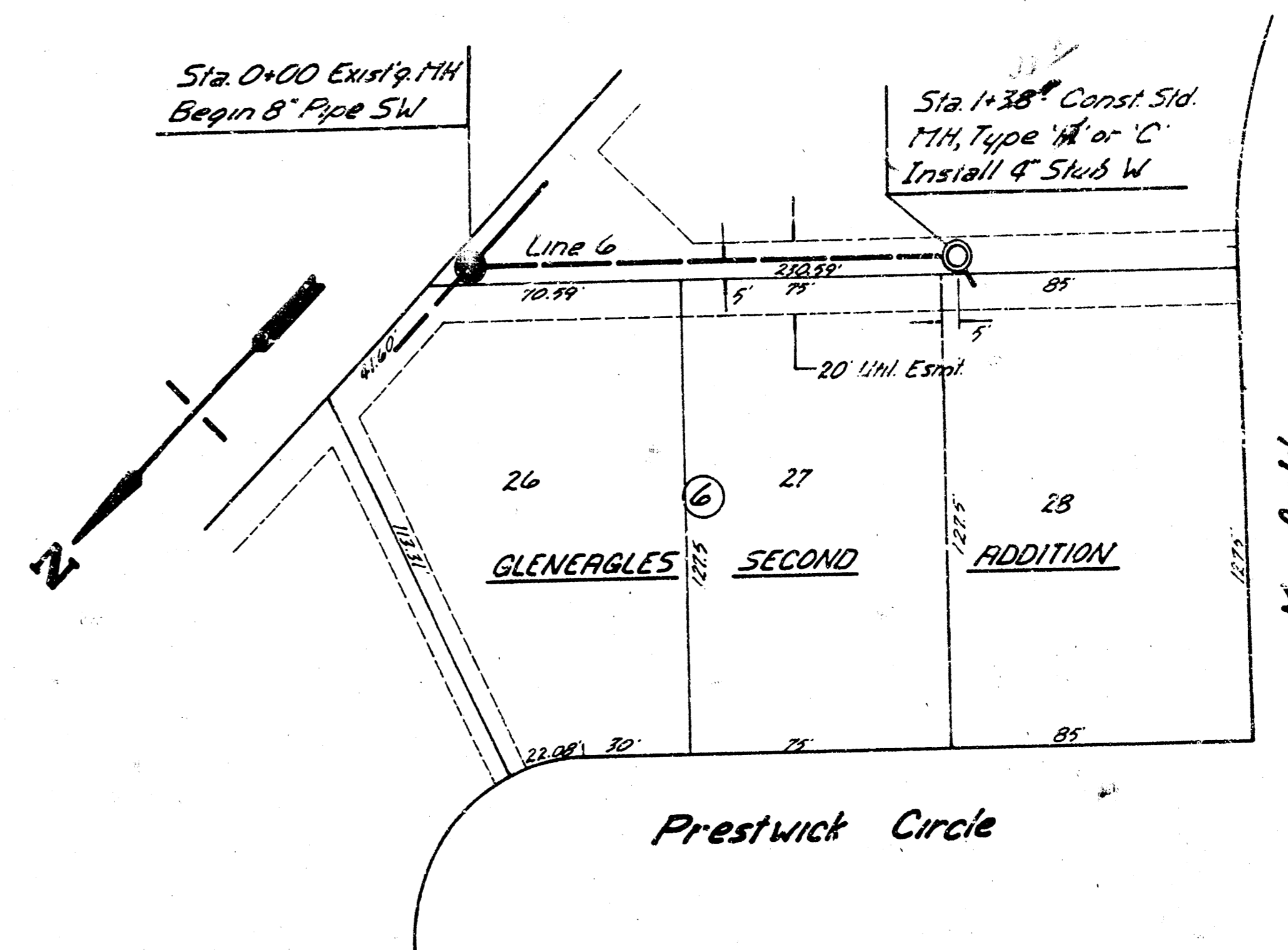
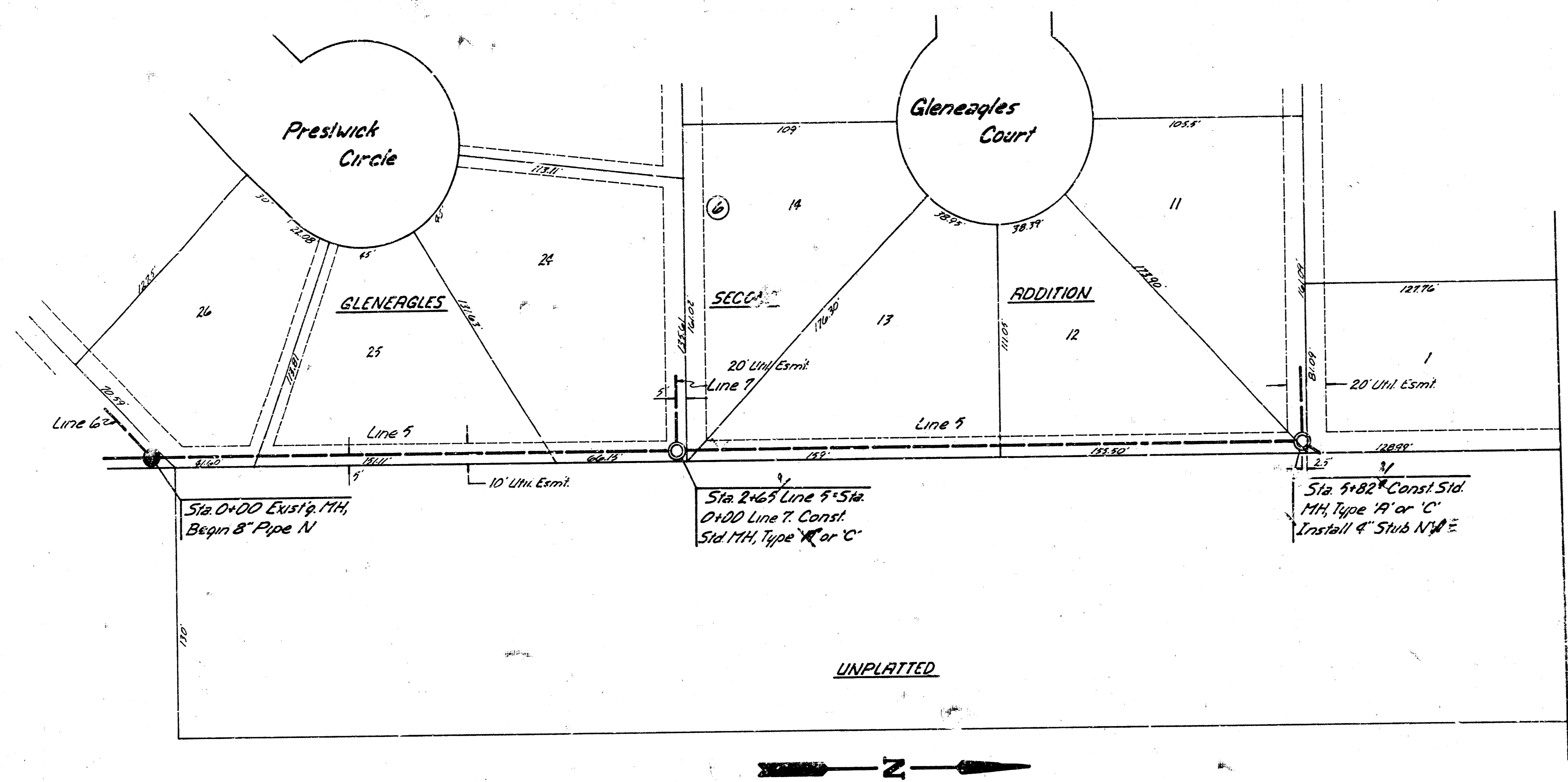

SCALE
 Plan 1"=40'
 Profile Hor. 1"=40'
 Vert. 1"=5'

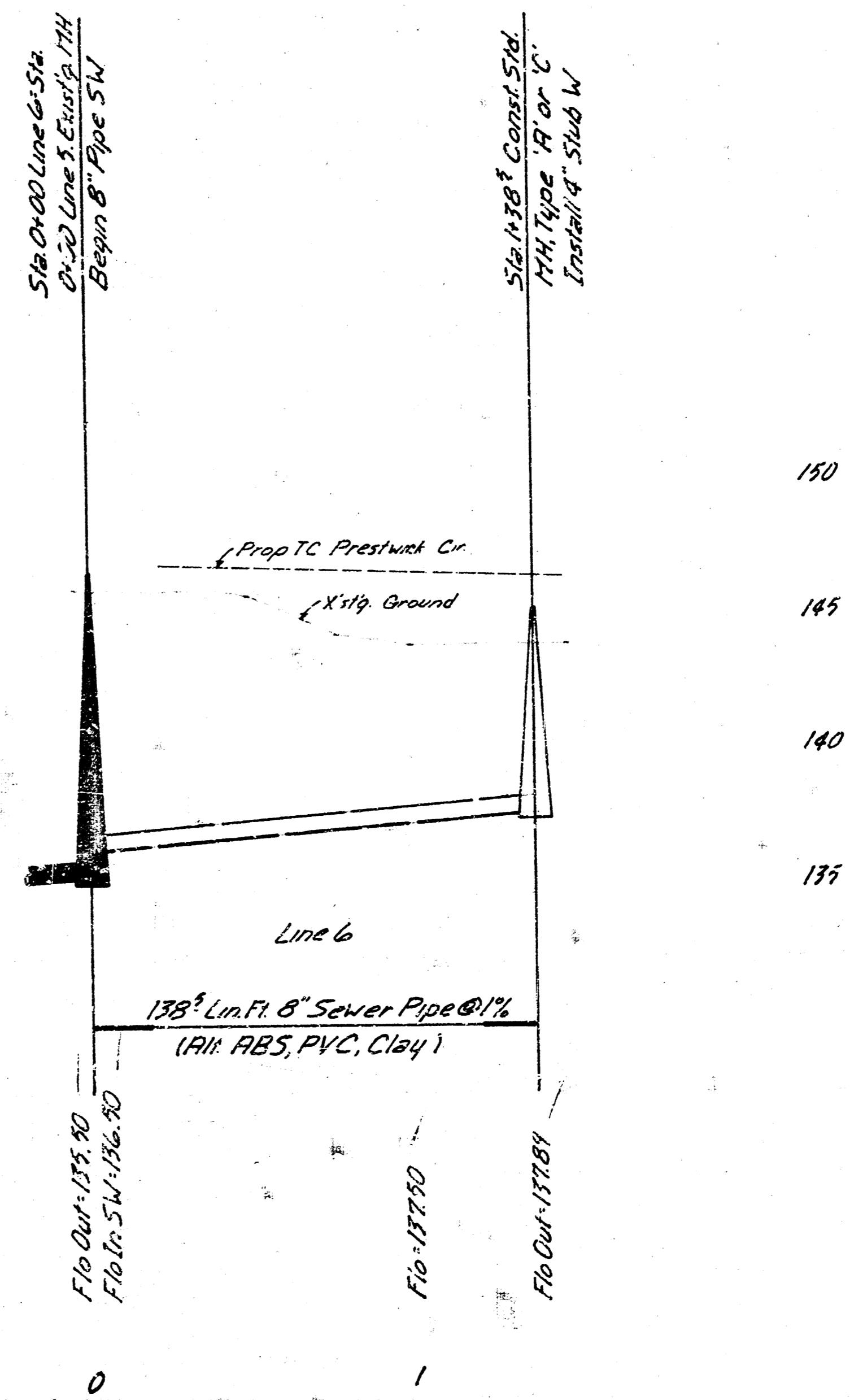
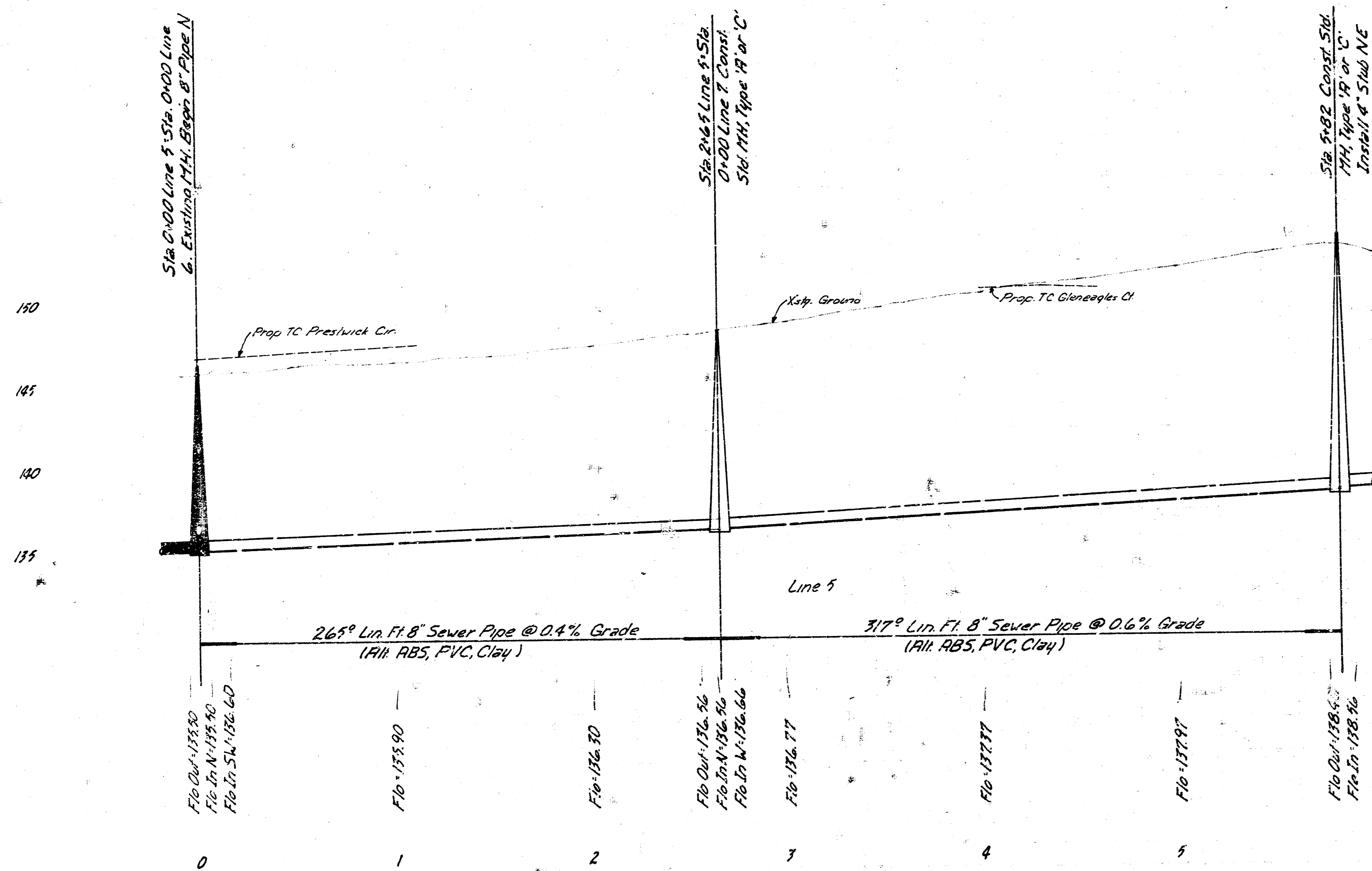

Lines 5 & 6
 Lateral 30, Main 4, 5 & 1

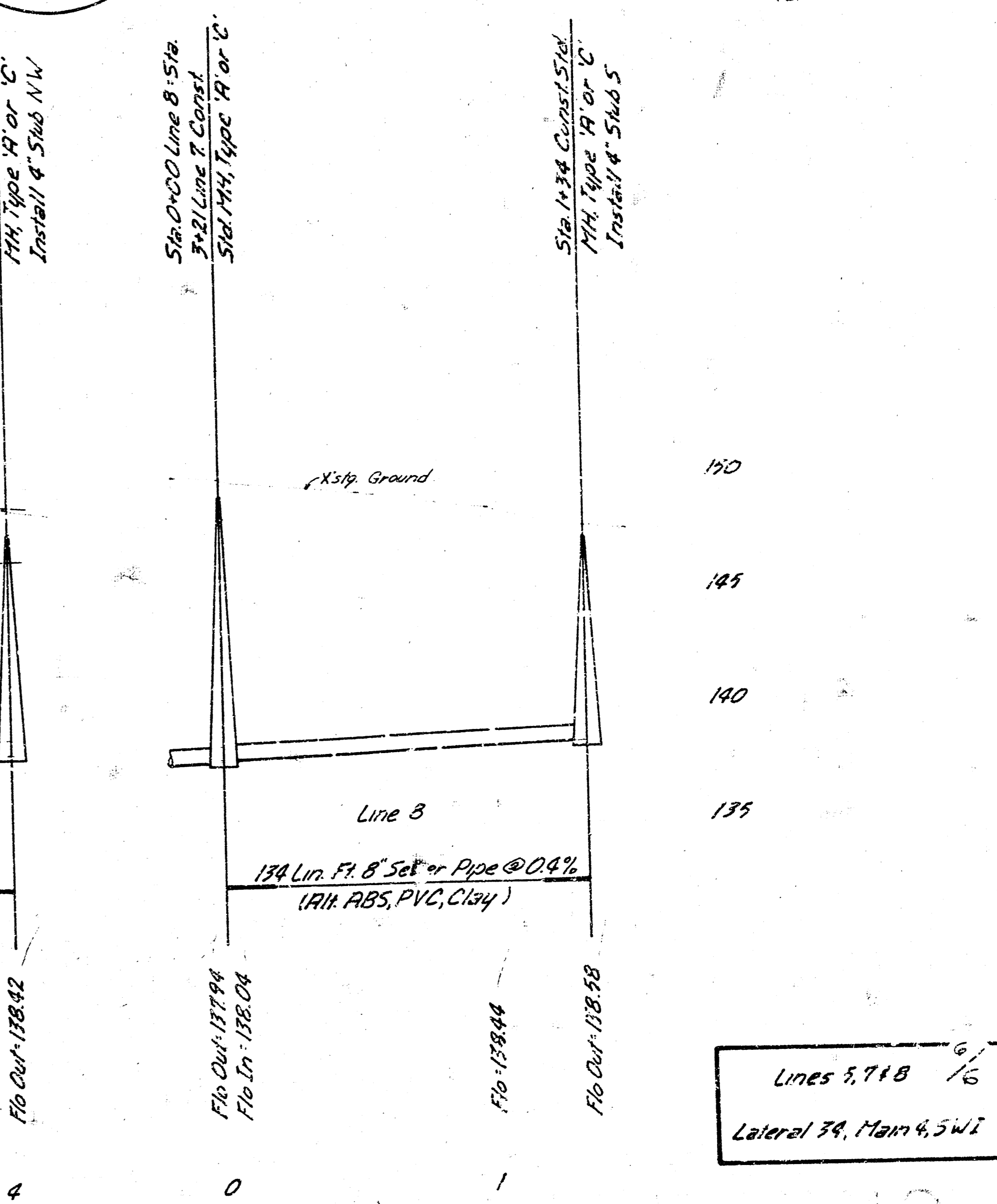
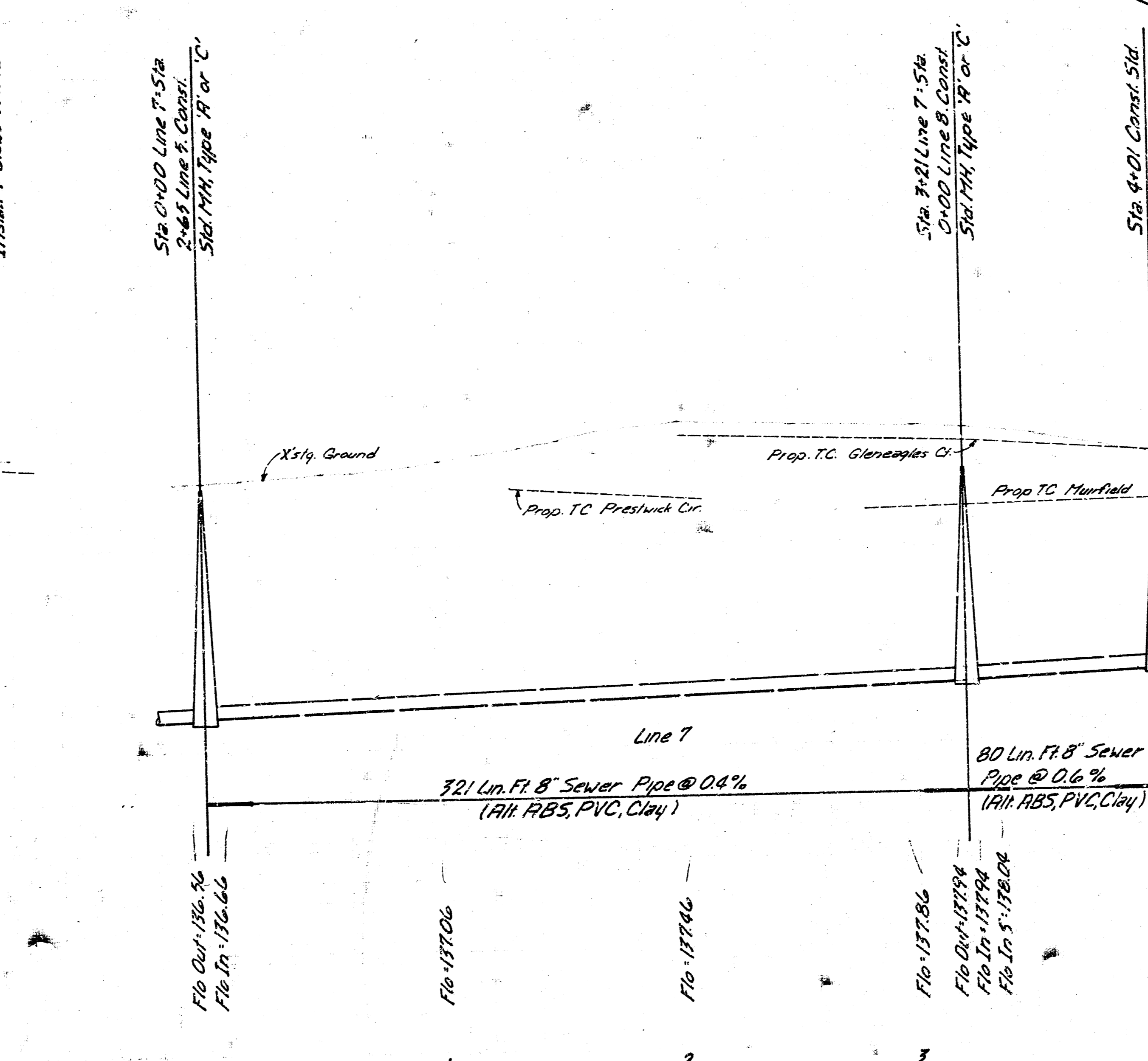
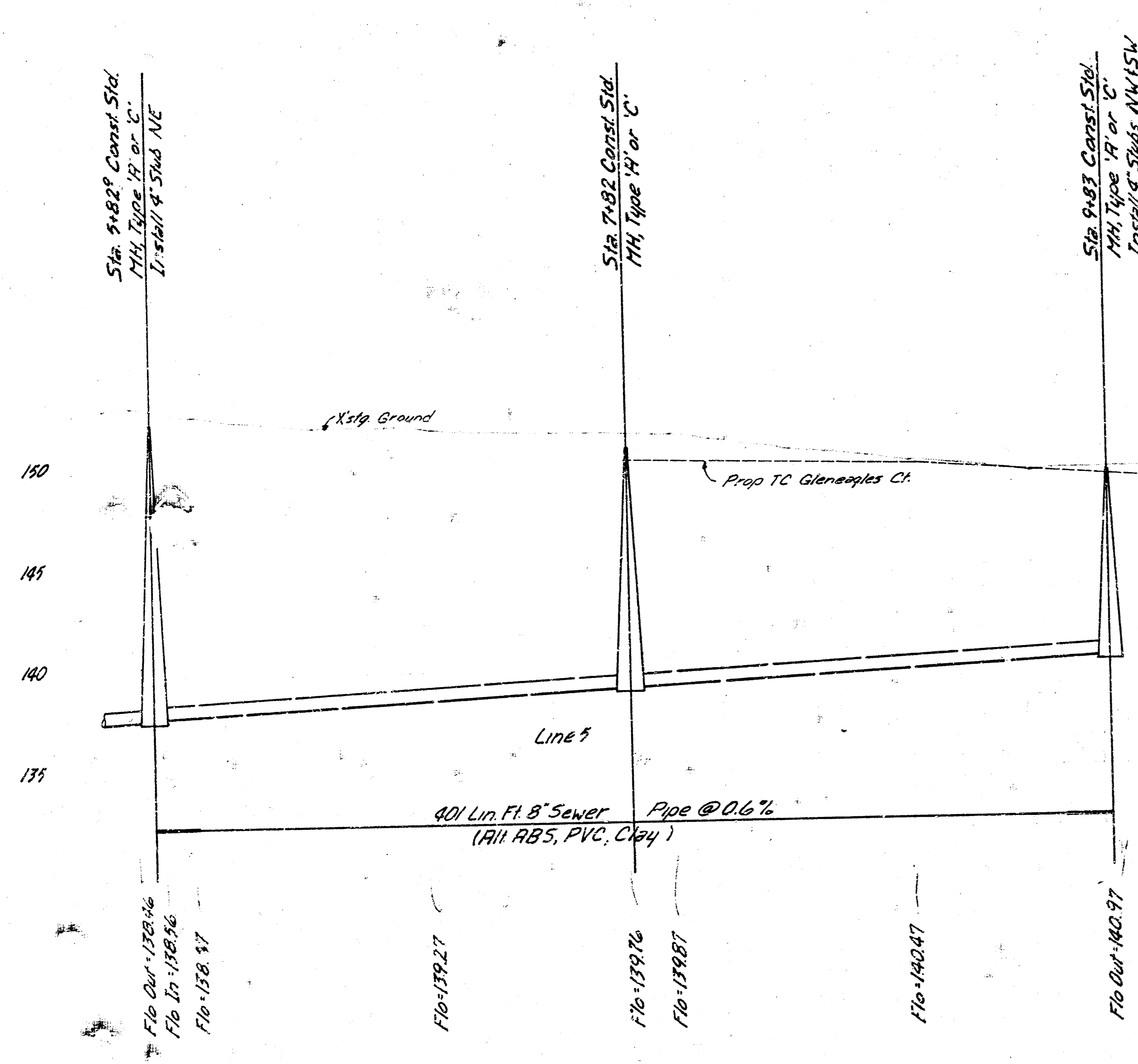
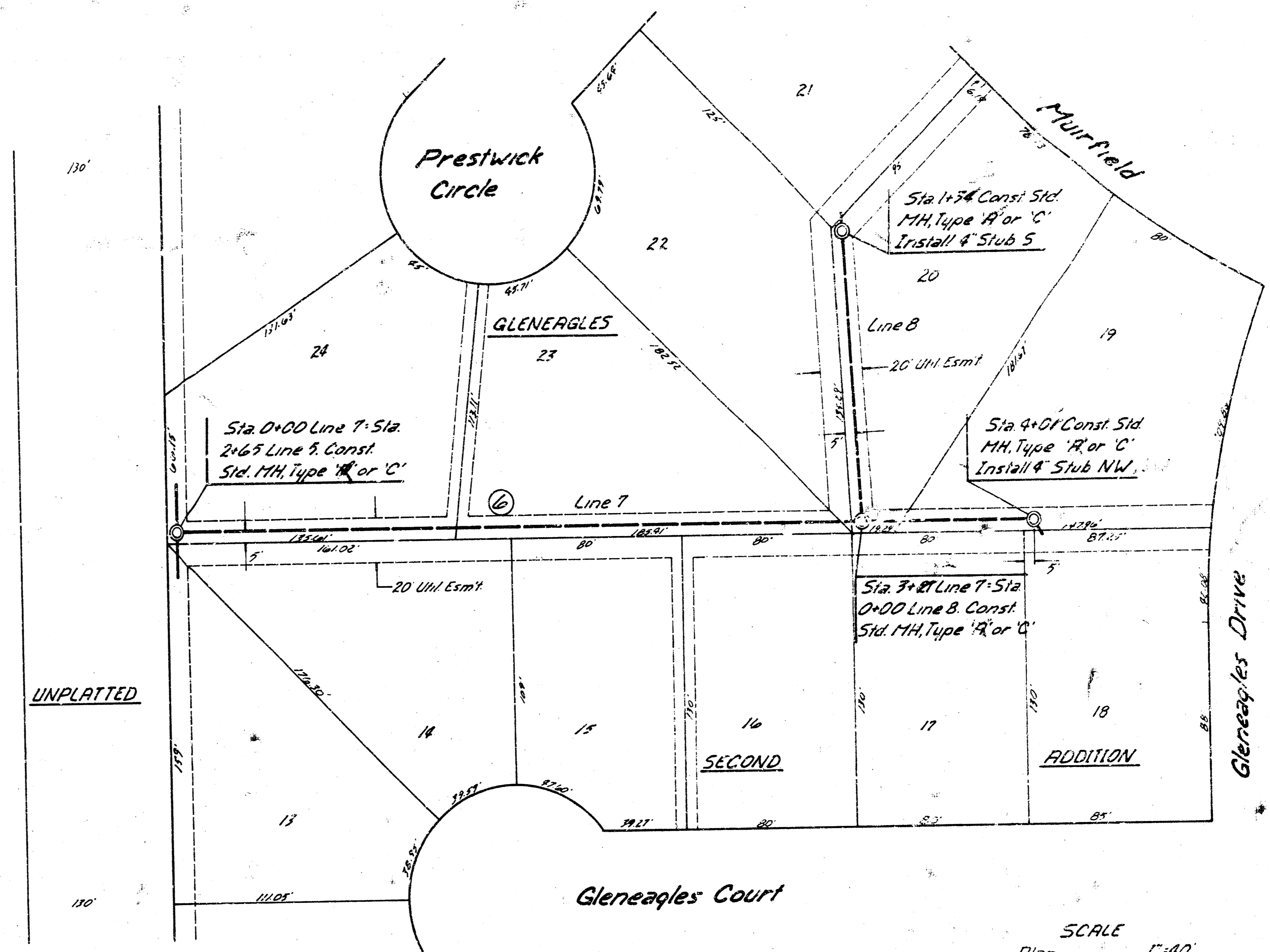
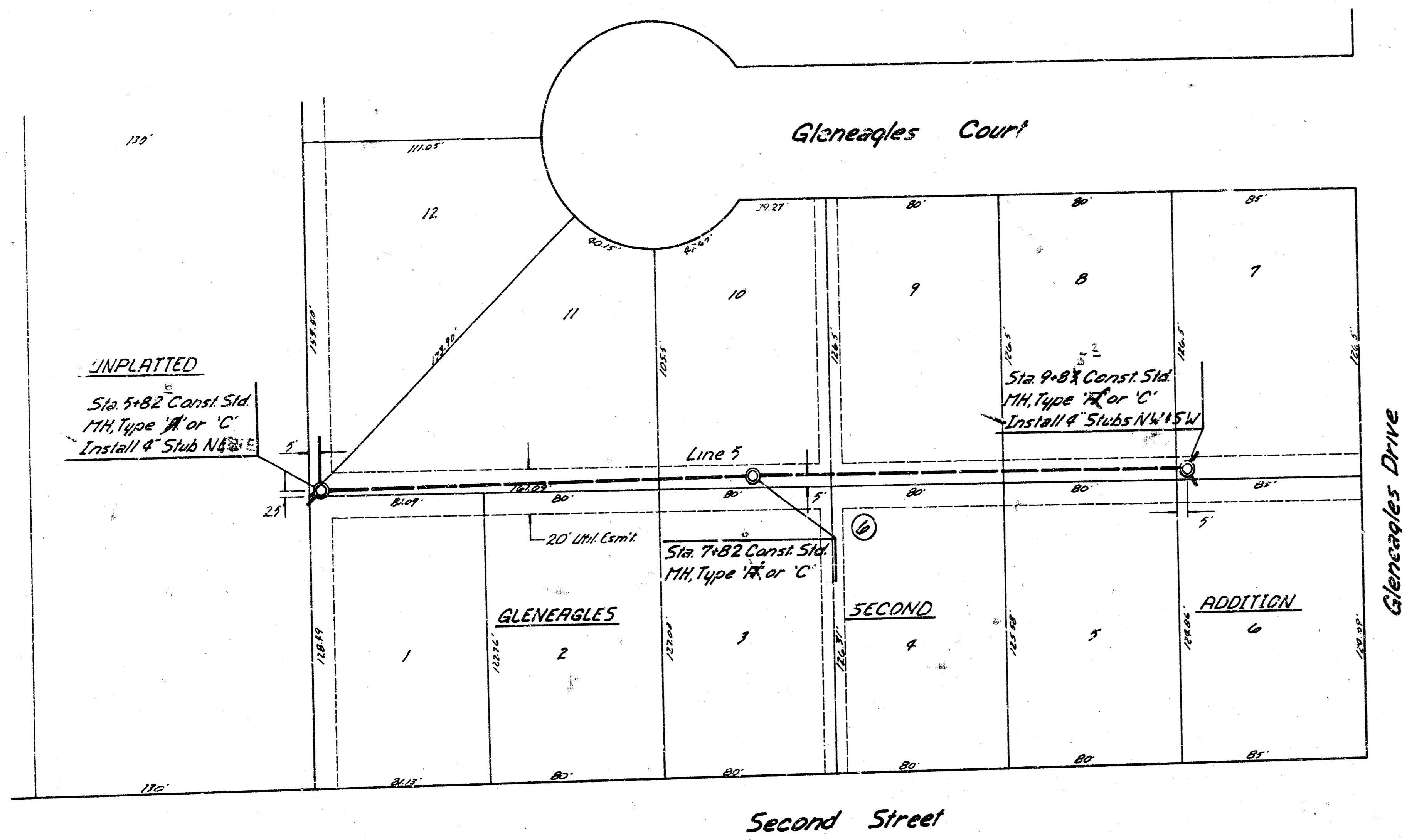

SCALE
Plan 1"=40'
Profile Hor. 1"=40'
Vert. 1"=5'

Lines 5, 7 & 8
Lateral 39, Main 4, 5 & 1