

Lateral 2, Main 9, SOUTHWEST INTERCEPTOR

City of WICHITA, KANSAS

R.W. LINN

City Engineer

Project No. : 468-76-245-80640-000-000-001

Date : _____

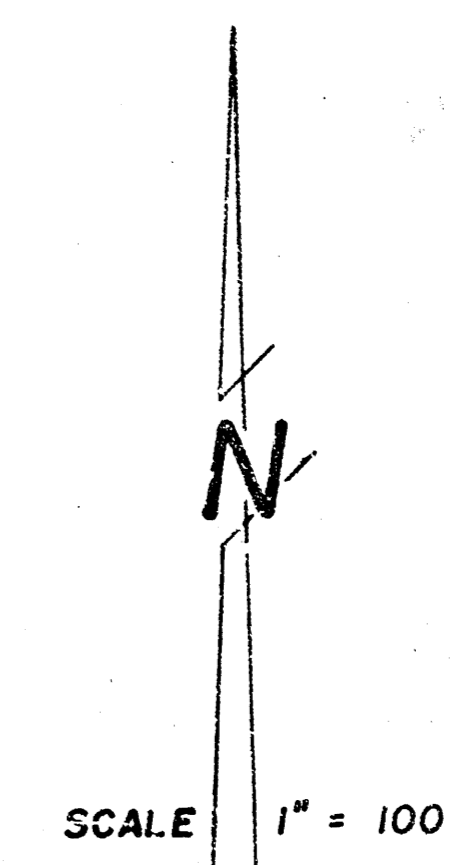
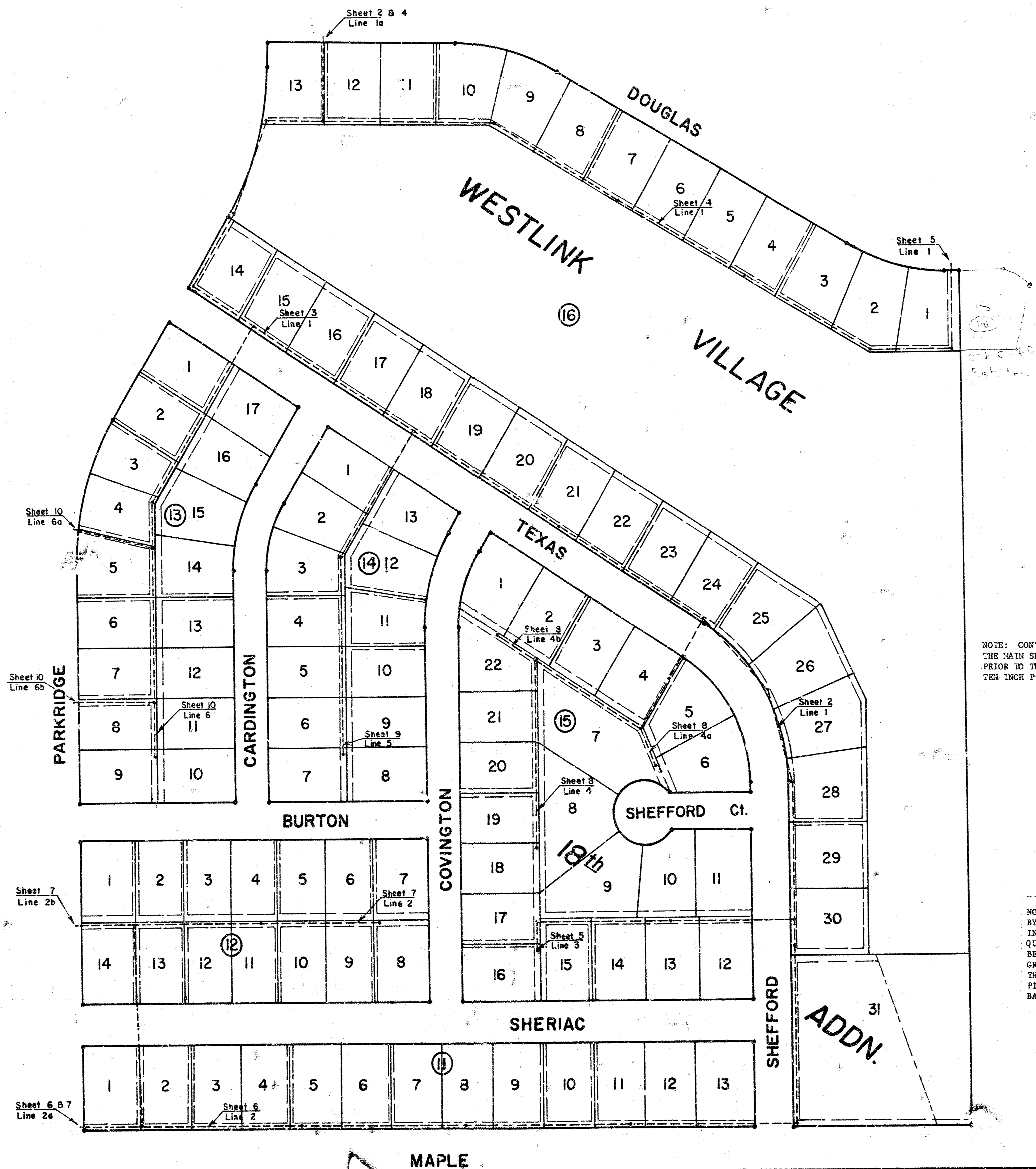

NOTE: CONTRACTOR ON THIS PROJECT SHALL COORDINATE THE WORK ON THIS PROJECT WITH THE CONTRACTOR WHO WILL BE INSTALLING THE MAIN SEWER IN MAPLE SUCH THAT THE PORTION OF THIS PROJECT TO BE CONSTRUCTED IN MAPLE RIGHT-OF-WAY WILL BE COMPLETED PRIOR TO THE REPLACEMENT OF THE ASPHALT PAVEMENT BY THE CONTRACTOR FOR CONSTRUCTION OF THE MAIN SEWER. EIGHT INCH AND TEN INCH P.V.C. PIPE SHALL BE AN APPROVED ALTERNATE PIPE MATERIAL ON THIS PROJECT.

NOTE: FIELD ENGINEER SHALL SET TOPS OF MANHOLES TO MATCH PROPOSED FINISHED GRADE AS DETERMINED BY THE DEVELOPER. RISERS AND ADDITIONAL STUBS SHALL BE INSTALLED ON THIS PROJECT TO SERVE INDIVIDUAL LOTS WHEN ORDERED BY THE FIELD ENGINEER. RISER CONSTRUCTION SHALL CONFORM TO THE REQUIREMENTS AS SHOWN ON STANDARD RISER DETAIL SHEET. LOCATIONS OF THE ENDS OF THE RISERS SHALL BE MARKED BY FASTENING GREEN PLASTIC COLORED TAPE TO THE END OF THE RISER AND BROUGHT TO THE GROUND SURFACE AS THE EXCAVATION IS BACKFILLED SUCH THAT THE COLORED TAPE WILL BE VISIBLE WHEN THE PROJECT IS COMPLETED. ALL RISERS SHALL BE CONSTRUCTED USING S.D.R. 23.5 A.B.S. OR P.V.C. PIPE. ELEVATIONS OF STUBS AND TOPS OF RISERS SHALL BE SUCH THAT WILL FACILITATE CONNECTION OF BASEMENT DRAINS WHEN THESE LOTS ARE DEVELOPED.

Scale
 Plan 1" = 40'
 Profile
 Horiz. 1" = 40'
 Vert. 1" = 5'

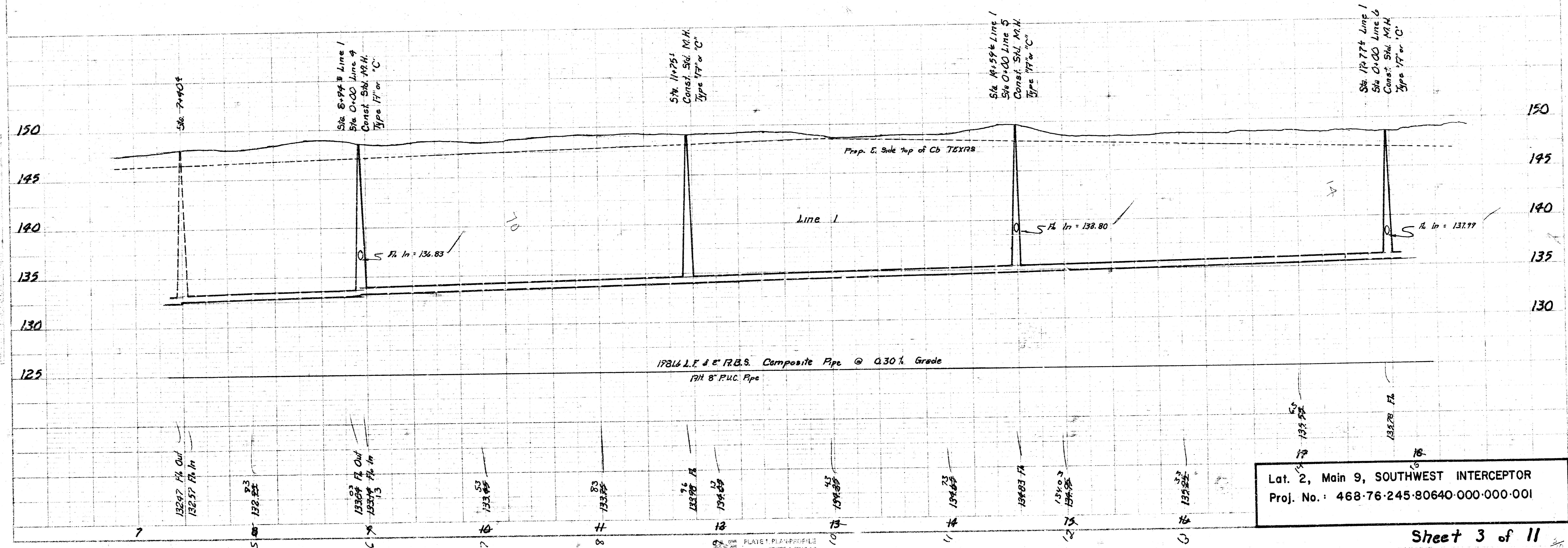
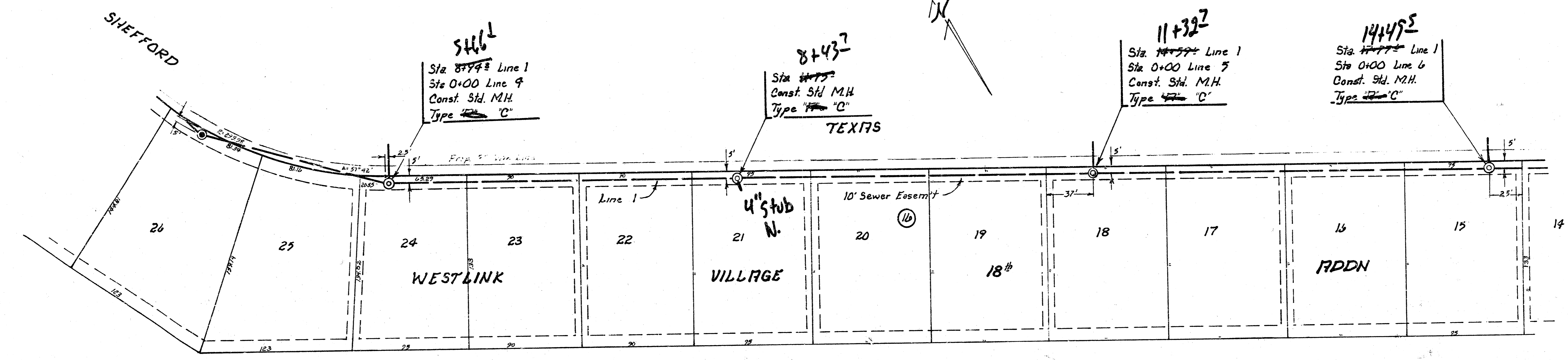

Lat. 2, Main 9, SOUTHWEST INTERCEPTOR
 Proj. No.: 468-76-245-80640-000-000-001

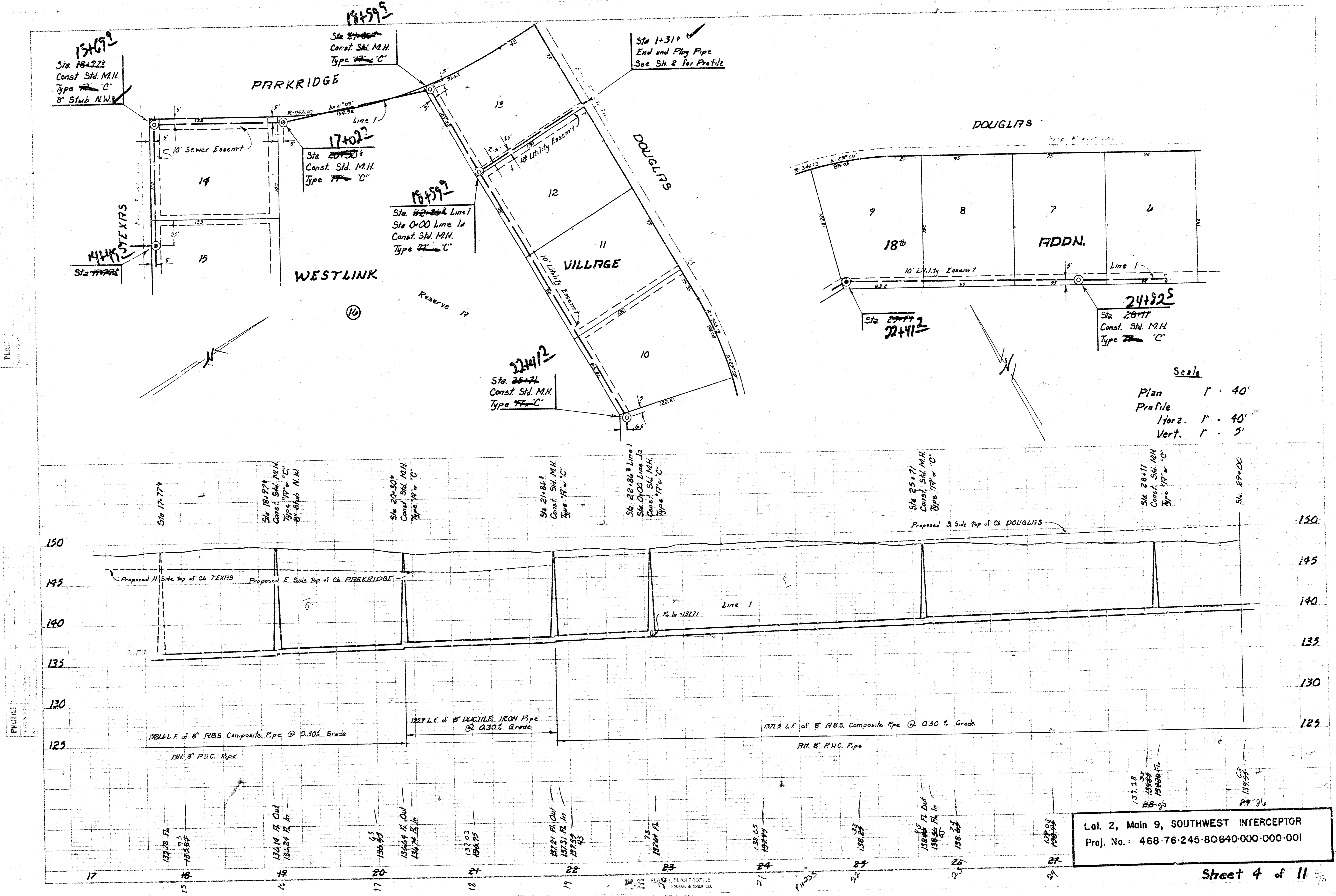

Scale
 Plan 1" = 40'
 Profile Horz. 1" = 40'
 Vert. 1" = 5'

Lat. 2, Main 9, SOUTHWEST INTERCEPTOR
 Proj. No.: 468-76-245-80640-000-000-001

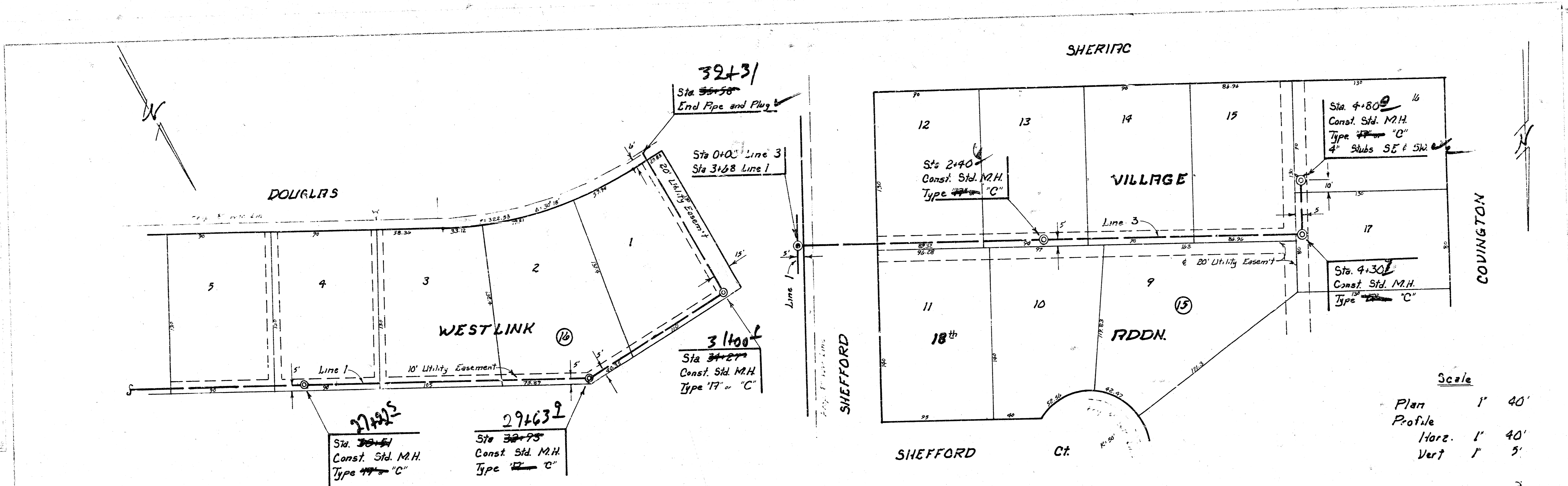

Scale
 Plan 1" = 40'
 Profile Horiz. 1" = 40'
 Vert. 1" = 5'

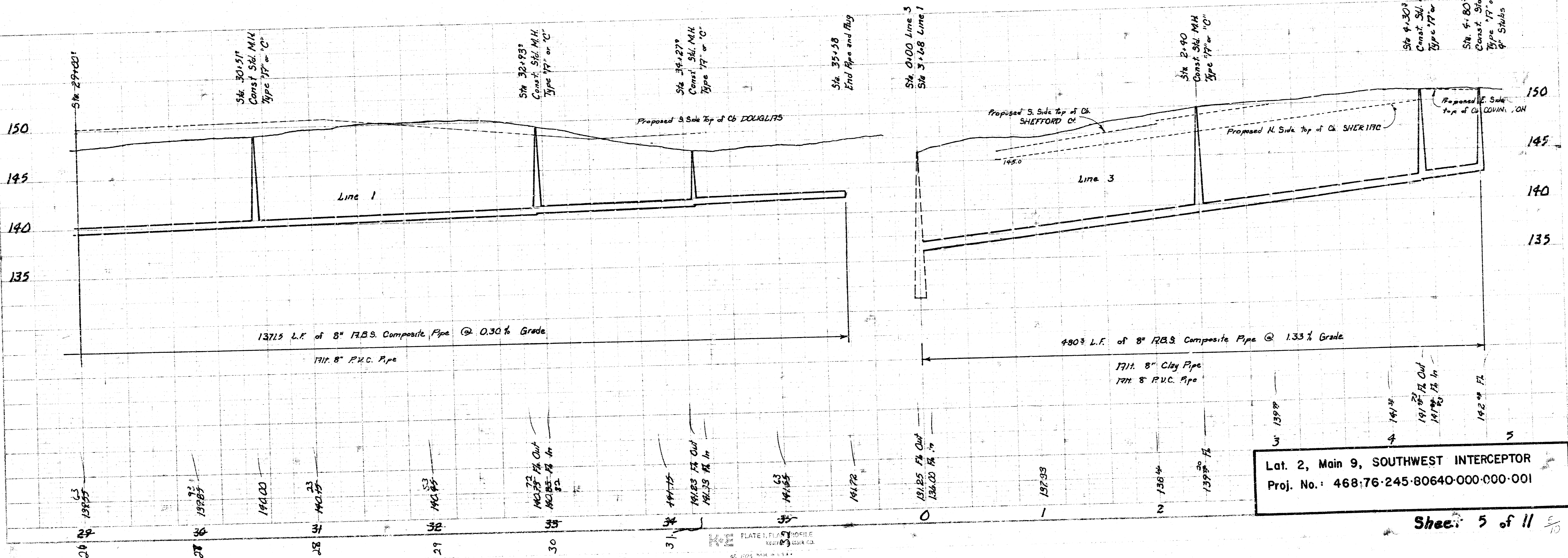

Lat. 2, Main 9, SOUTHWEST INTERCEPTOR
 Proj. No.: 468-76-245-80640-000-000-001

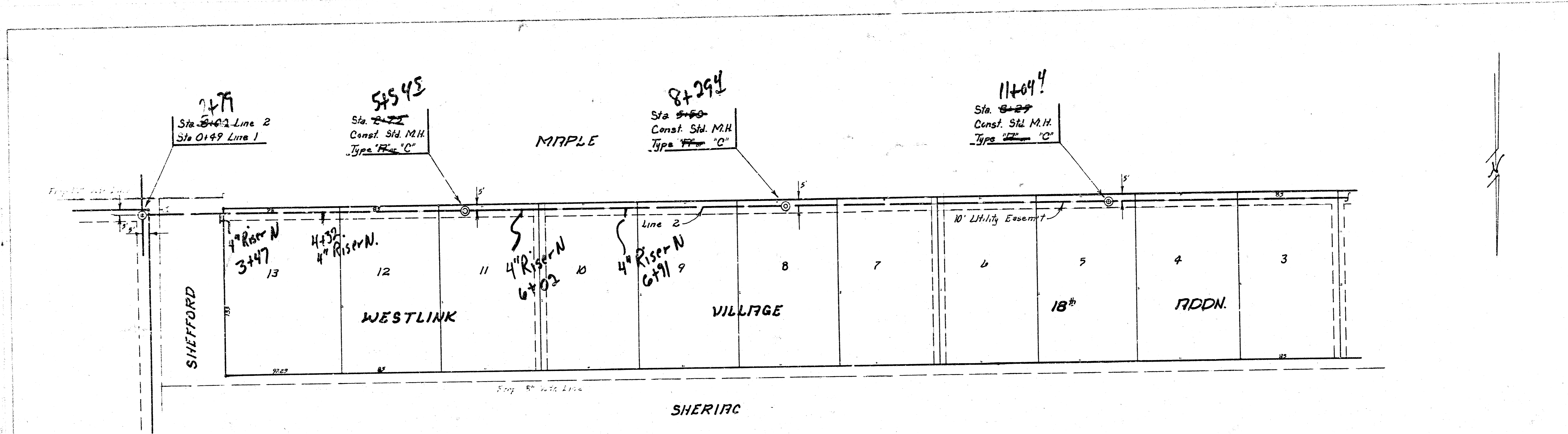

Scale
 Plan 1" = 40'
 Profile
 Horiz. 1" = 40'
 Vert. 1" = 5'

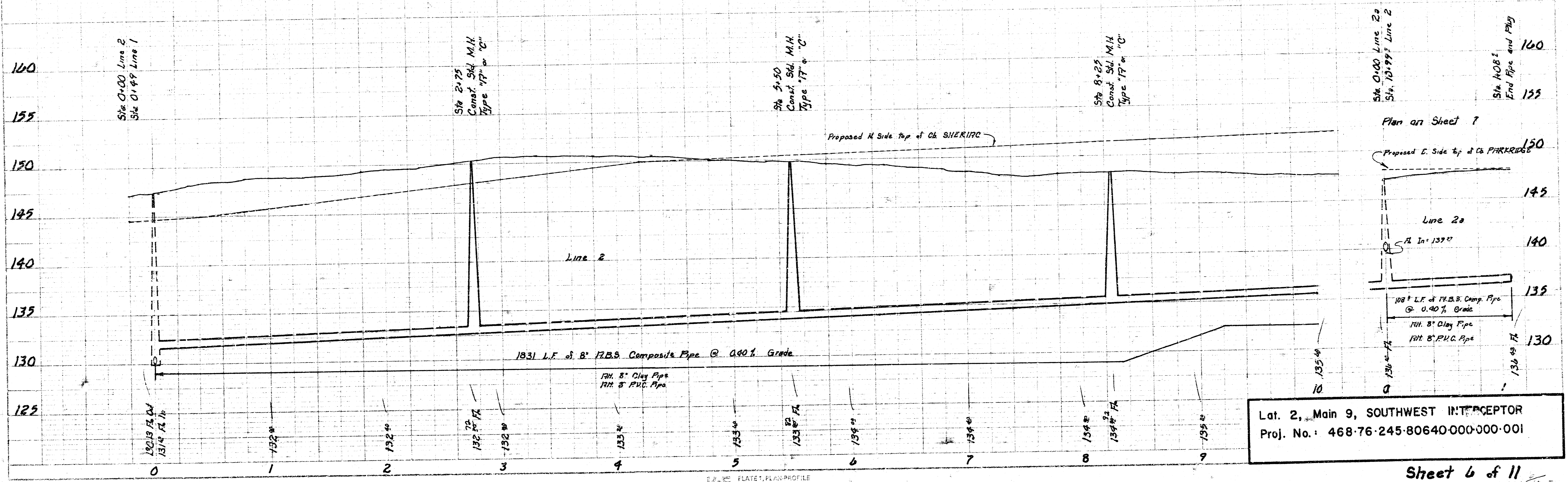

Lat. 2, Main 9, SOUTHWEST INTERCEPTOR
 Proj. No.: 468-76-245-80640-000-001

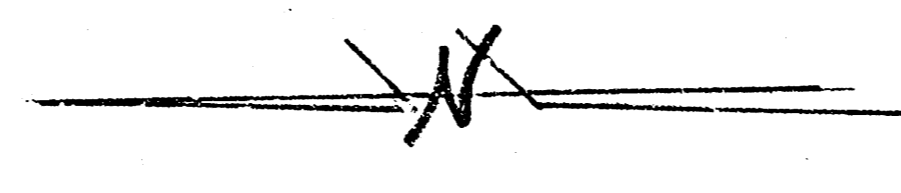
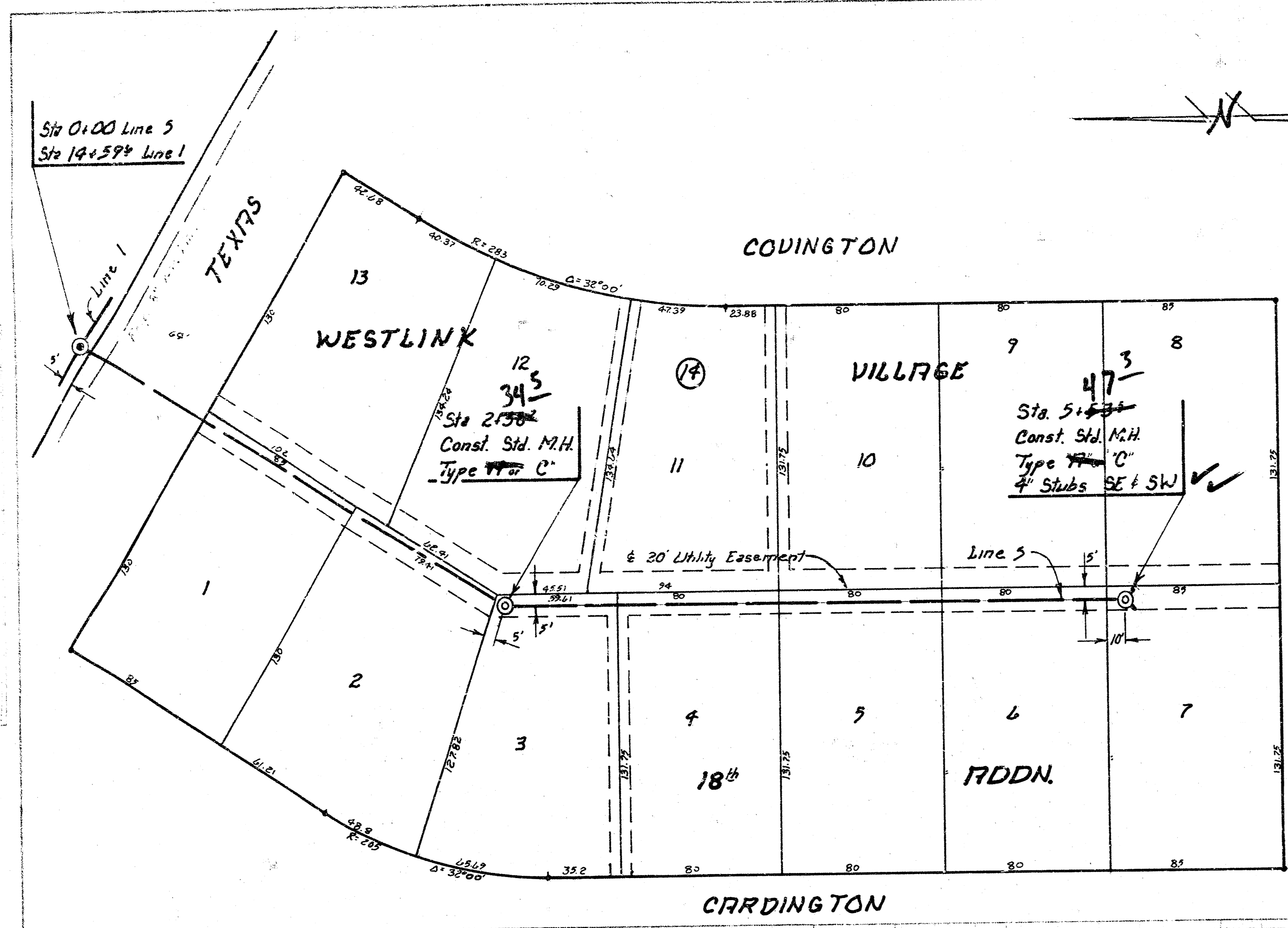

Scale
 Plan 1" = 40'
 Profile 1" = 40'
 Horiz. 1" = 40'
 Vert. 1" = 5'

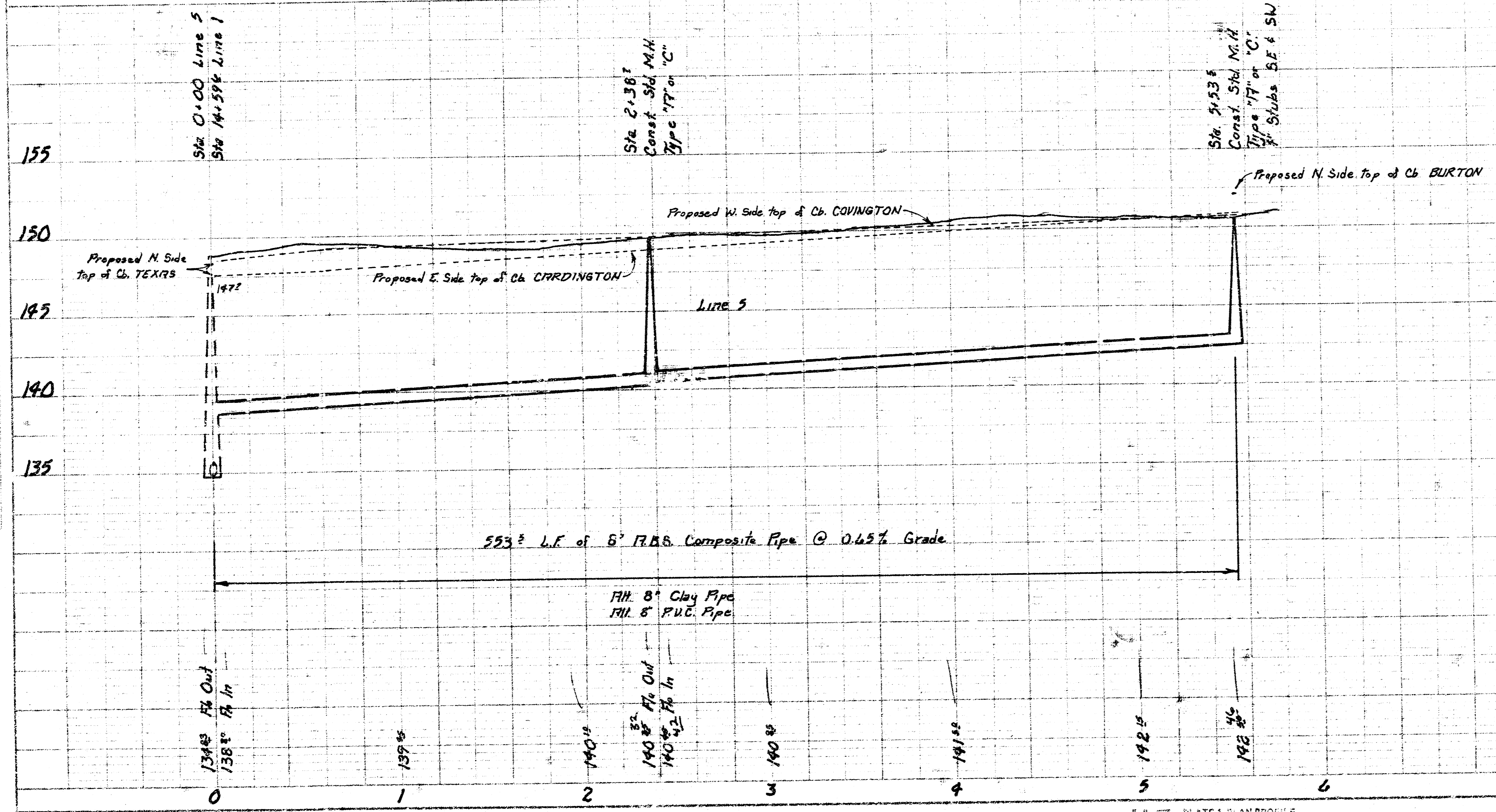

Lat. 2, Main 9, SOUTHWEST INTERCEPTOR
 Proj. No.: 468-76-245-80640-000-000-001

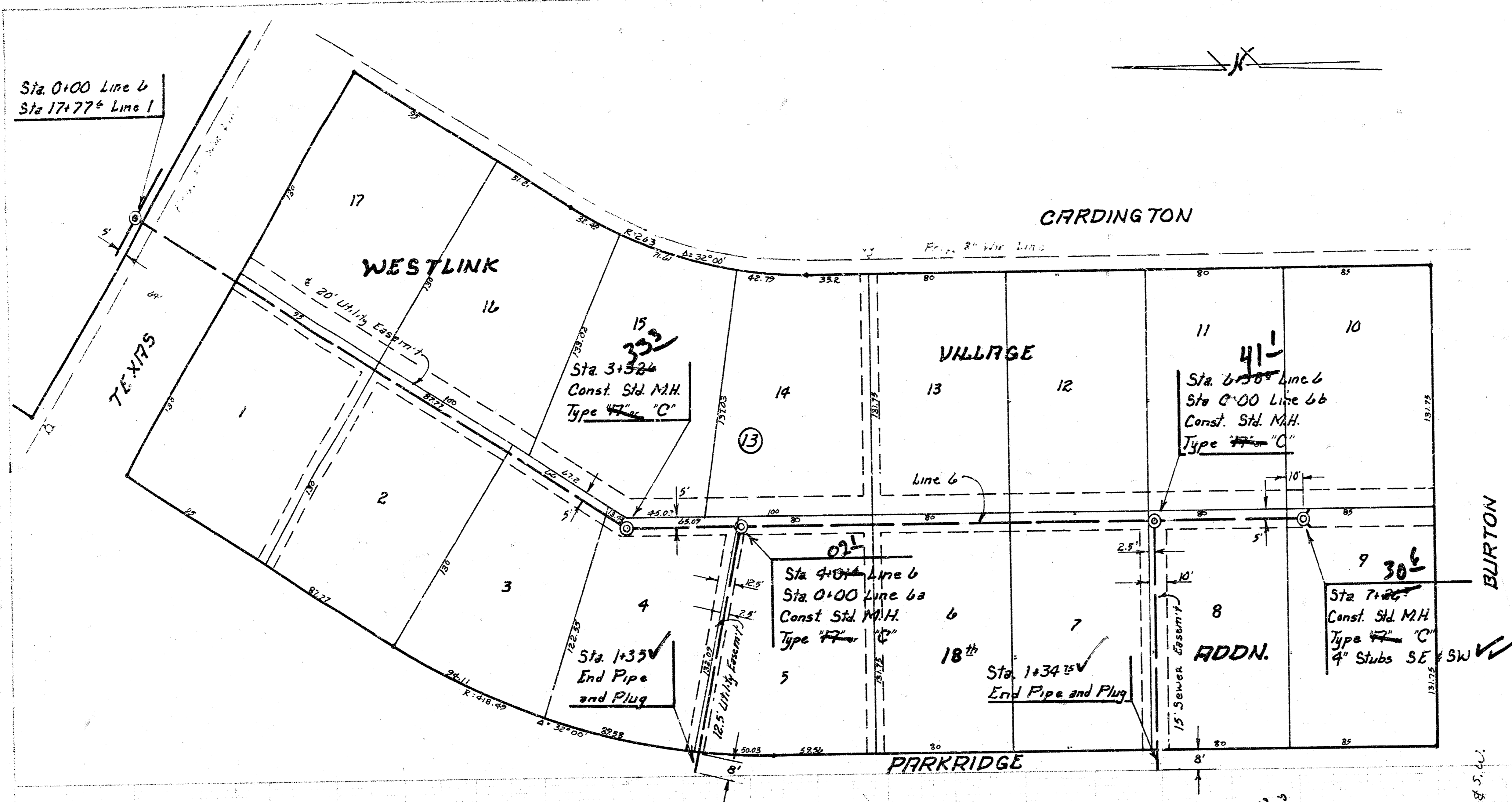

Scale
 Plan 1" = 40'
 Profile Horiz. 1" = 90'
 Vert. 1" = 5'

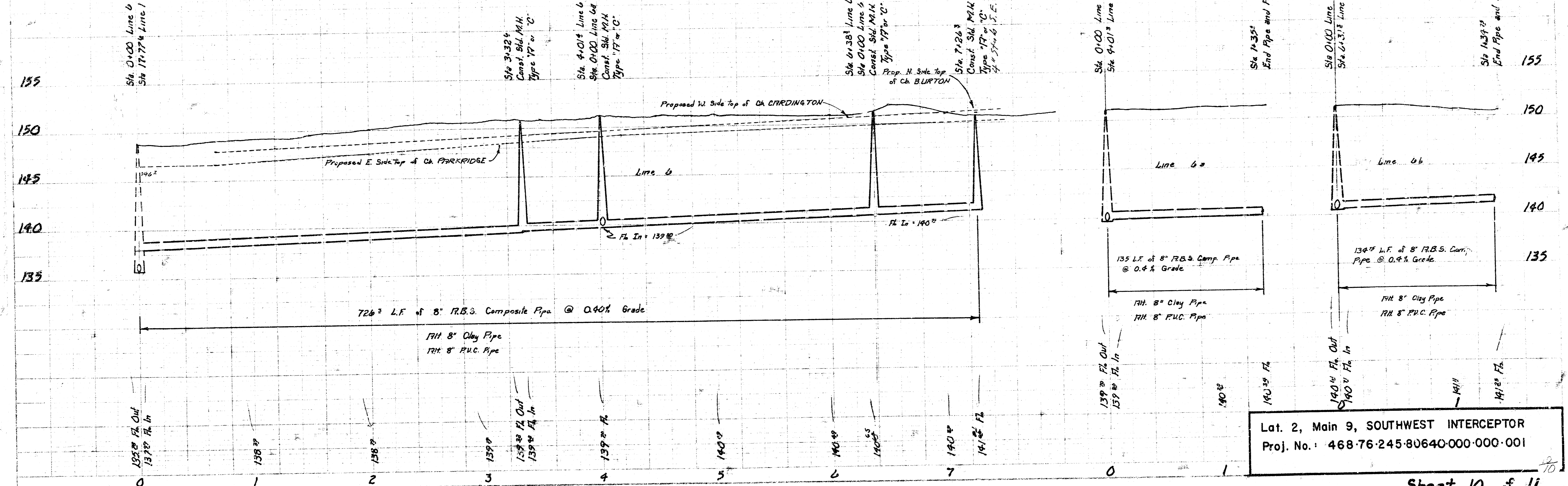

Lat. 2, Main 9, SOUTHWEST INTERCEPTOR
 Proj. No.: 468-76-245-80640-000-000-001

17 1 1 8