

MAIN 11 S. W. INTERCEPTOR

PROJECT NO.

468-76-245-80733-000-000-001

CITY OF WICHITA, KANSAS
R. W. LINN · CITY ENGINEER

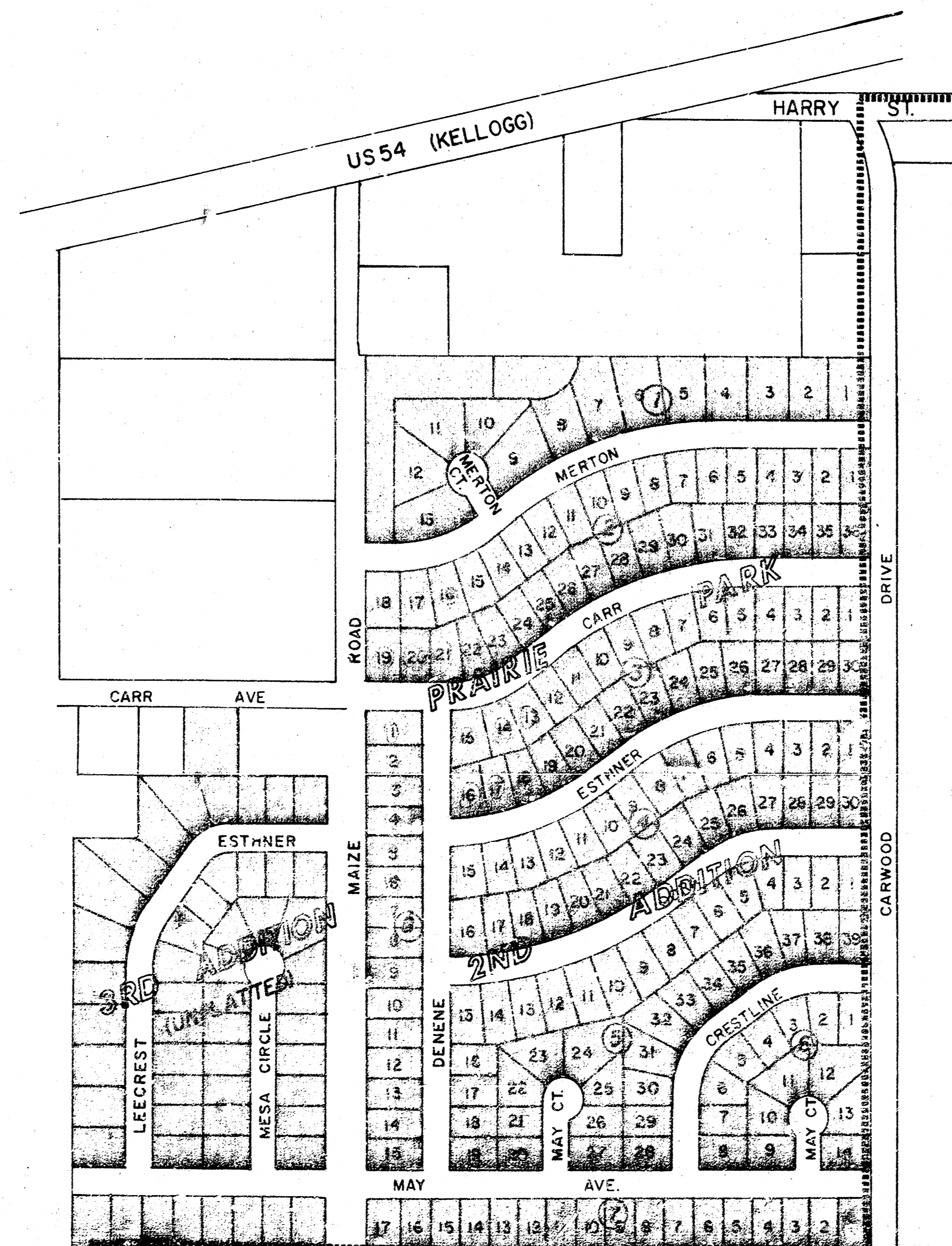

INDEX TO DRAWINGS	
SHEET	DESCRIPTION
1	TITLE SHEET
2-6	PLAN-PROFILE
7	RISER DETAIL
8	SEWER APPURTENANCES

Handwritten signature: Kenneth H. Braggs

NOTE: FIELD ENGINEER SHALL SET TOPS OF MANHOLES TO MATCH PROPOSED FINISHED GRADE AS BE DETERMINED BY THE DEVELOPER. RISERS AND ADDITIONAL STUBS SHALL BE INSTALLED ON THIS PROJECT TO SERVE INDIVIDUAL LOTS WHEN ORDERED BY THE FIELD ENGINEER. RISER CONSTRUCTION SHALL CONFORM TO THE REQUIREMENTS AS SHOWN ON STANDARD RISER DETAIL SHEET. LOCATIONS OF THE ENDS OF THE RISERS SHALL BE MARKED BY FASTENING GREEN PLASTIC COLORED TAPE TO THE TOP OF THE RISER AND BROUGHT TO THE GROUND SURFACE AS THE EXCAVATION IS BACKFILLED SUCH THAT THE COLORED TAPE WILL BE VISIBLE WHEN THE PROJECT IS COMPLETED. ALL RISERS SHALL BE CONSTRUCTED USING S.D.R. 23.5 A.B.S. OR P.V.C. PIPE. ELEVATIONS OF STUBS AND TOPS OF RISERS SHALL BE SUCH THAT WILL FACILITATE CONNECTION OF BASEMENT DRAINS WHEN THESE LOTS ARE DEVELOPED.

Handwritten notes: As Dotted, 3-31, 780

Scale: 1"=50' Horiz.
1"=5' Vert.

Warning
High Pressure Gas Line.
Contractor shall contact
Gas Service Co. @ 663-7511
for location of gas line prior
to construction.

Note: Contractor shall contact
Southwestern Bell for
location of buried
telephone cable prior
to construction.

BM: City std disc, Seville & US 54
71.5' SW of center conc crossover
US 54 & 135' Due W. of E.L. Seville ext'd
Elev=132.34

BM: Spike in 24" tree 90' NE of intersect
of E. of Harry & Carrwood
Elev=122.79

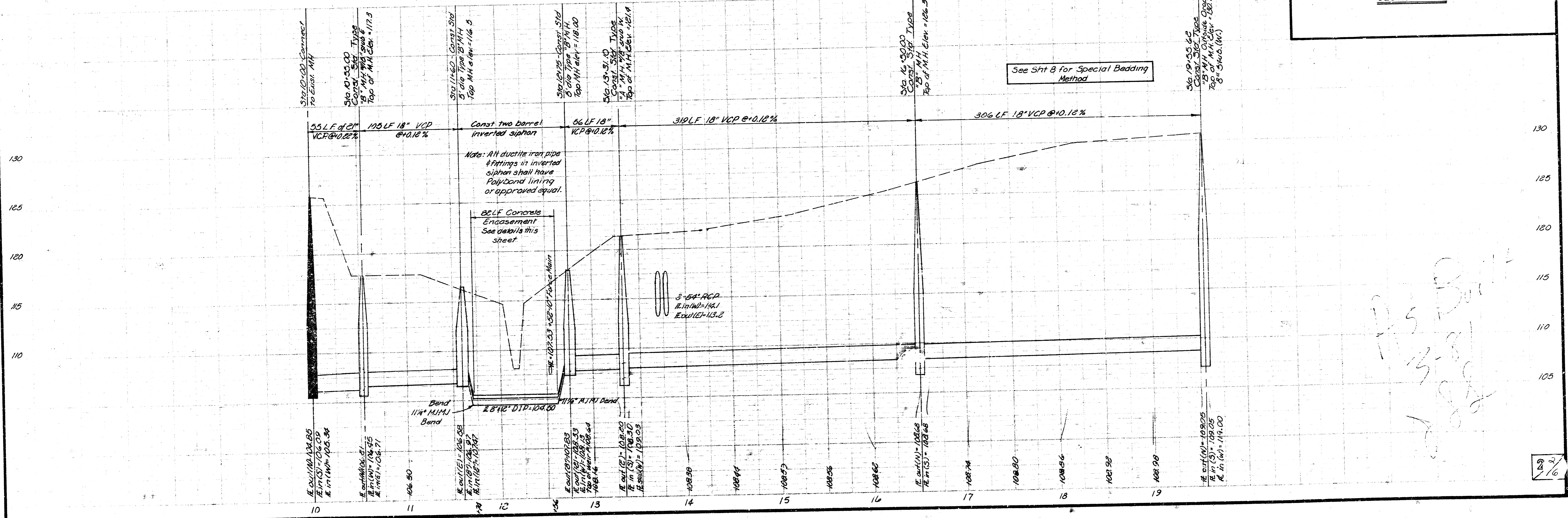
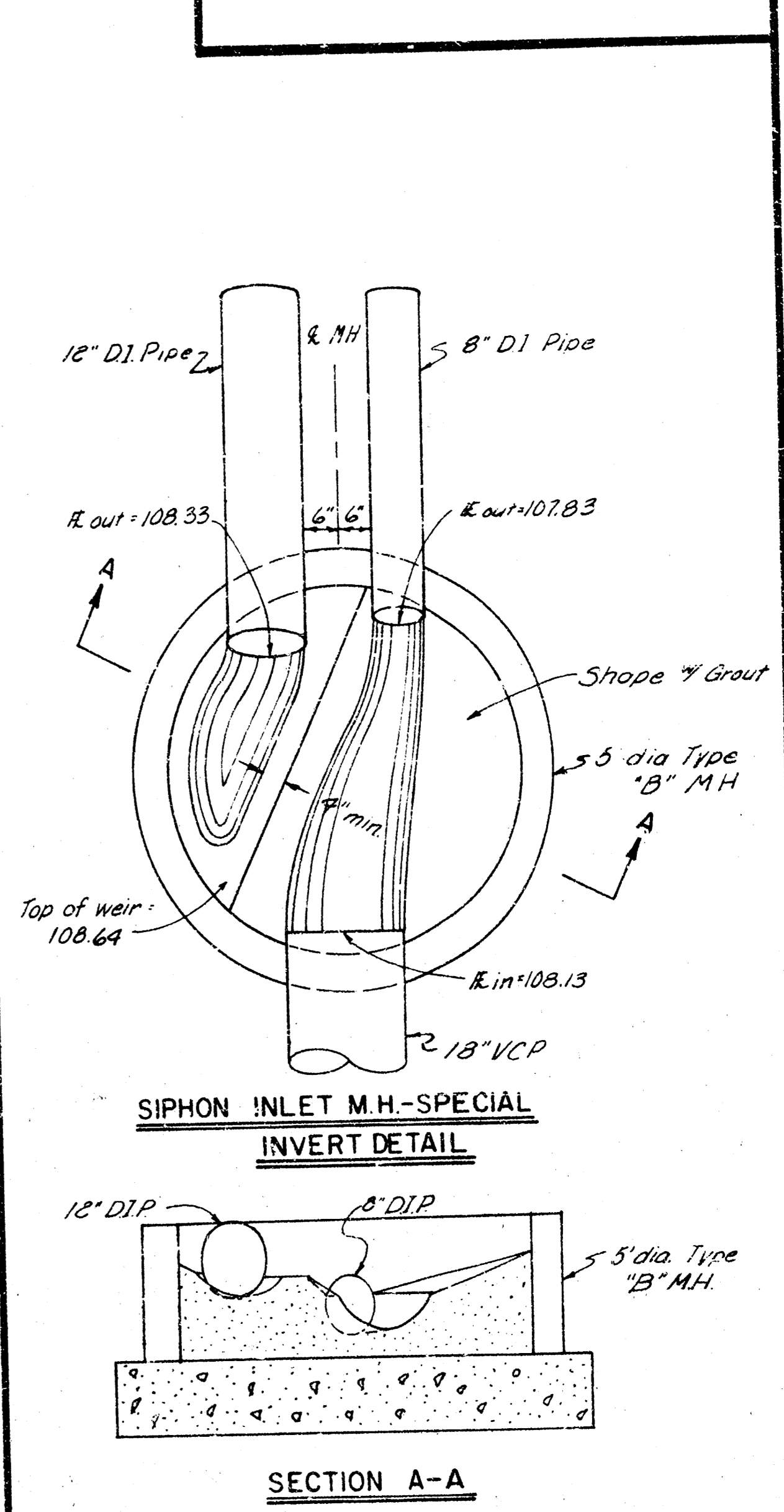
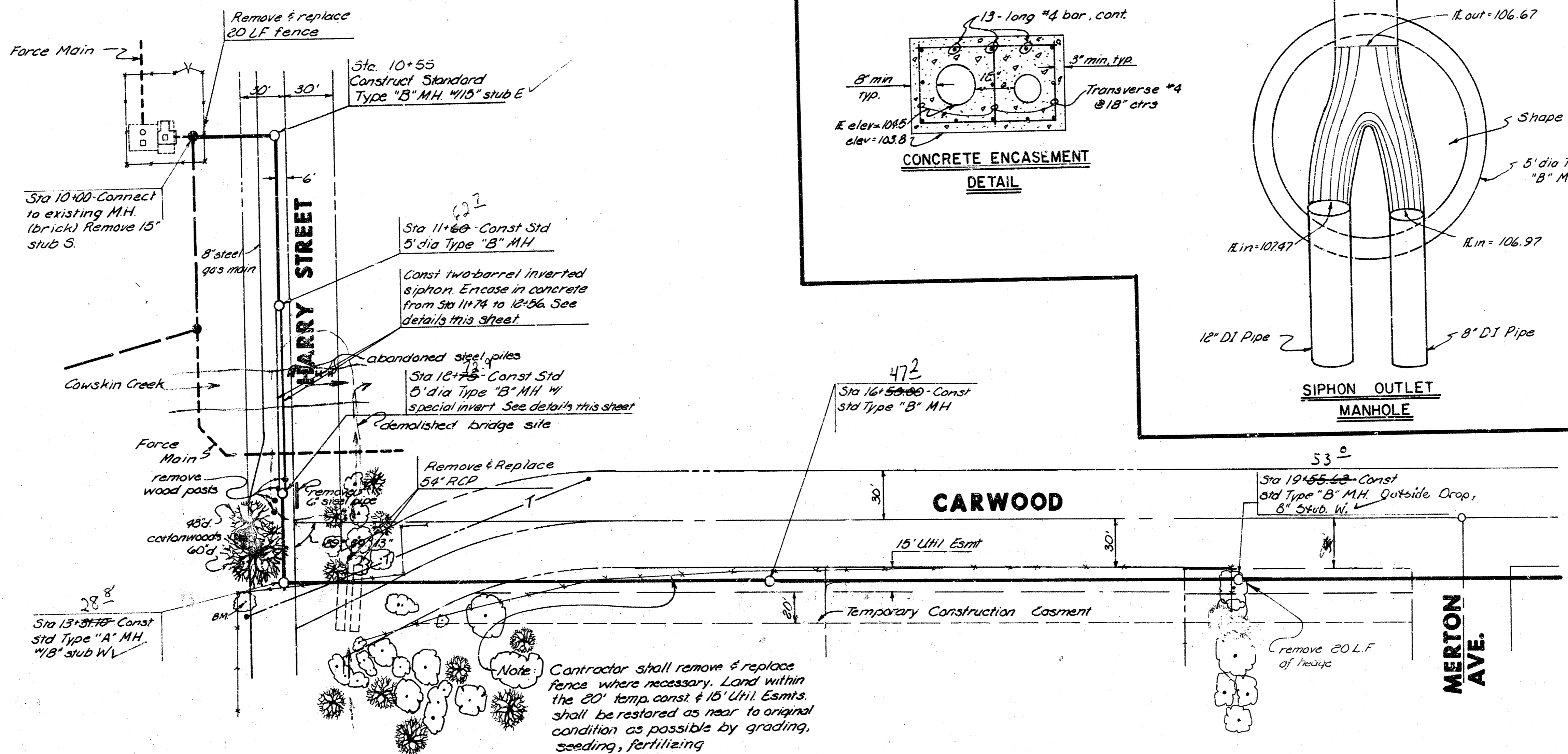

Handwritten:
13-8
13-8
13-8

Scale: 1" = 50' Horiz
1" = 5' Vert.

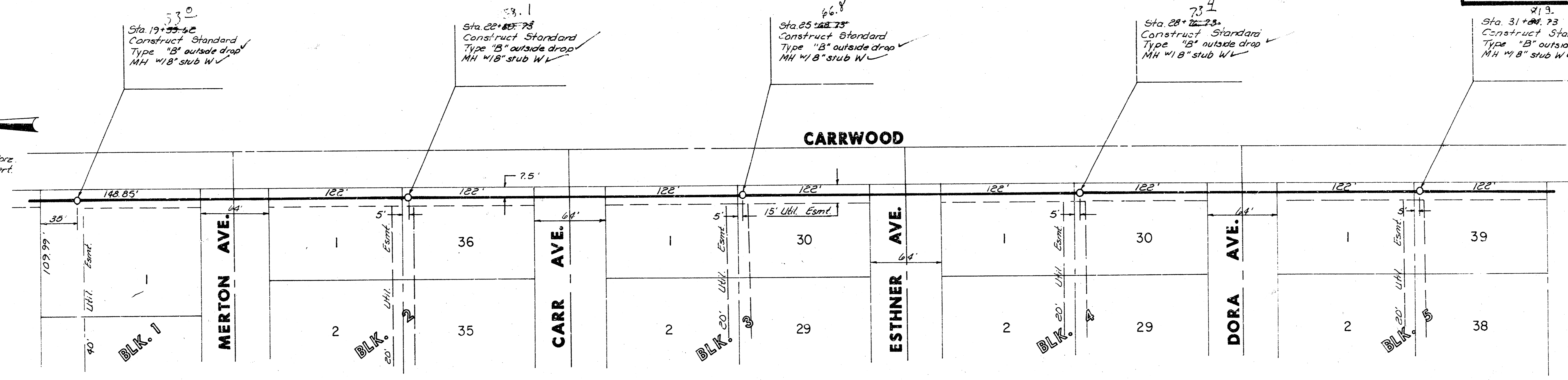

See Sht 8 for Special Bedding Method

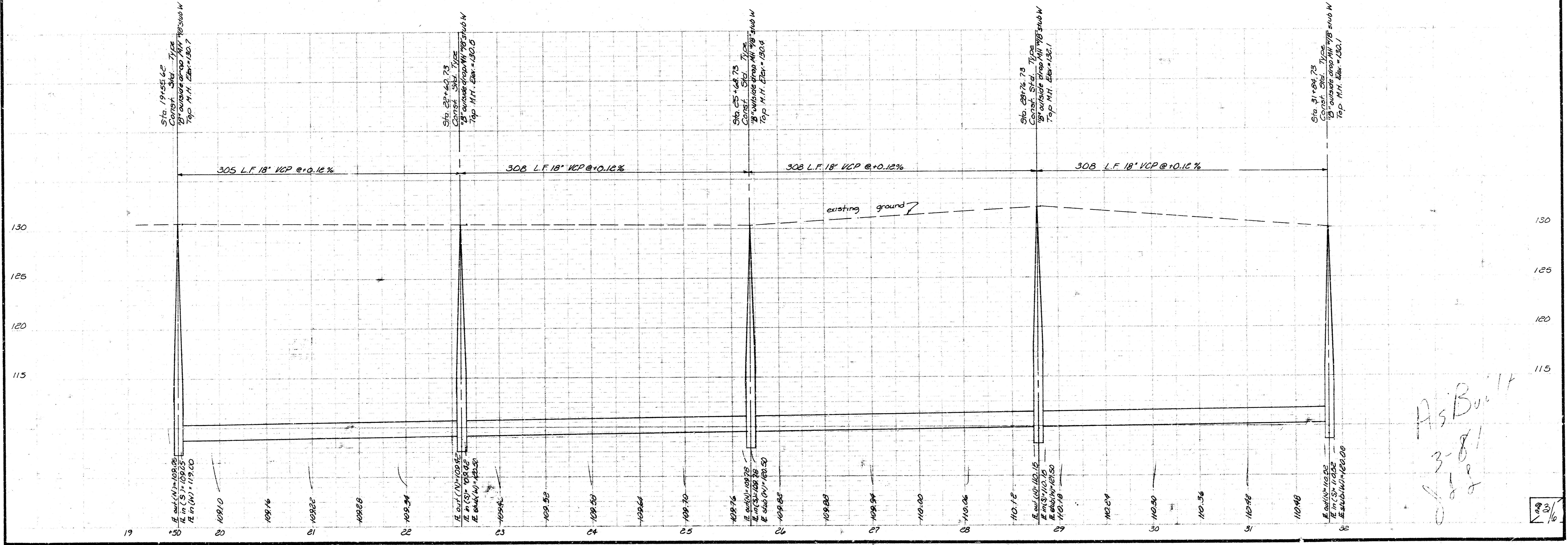

As Built
3-8-1
JLS

33/16

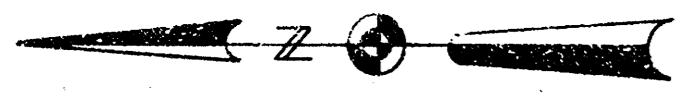

Scale: 1" = 50' Horiz.
1" = 5' Vert.

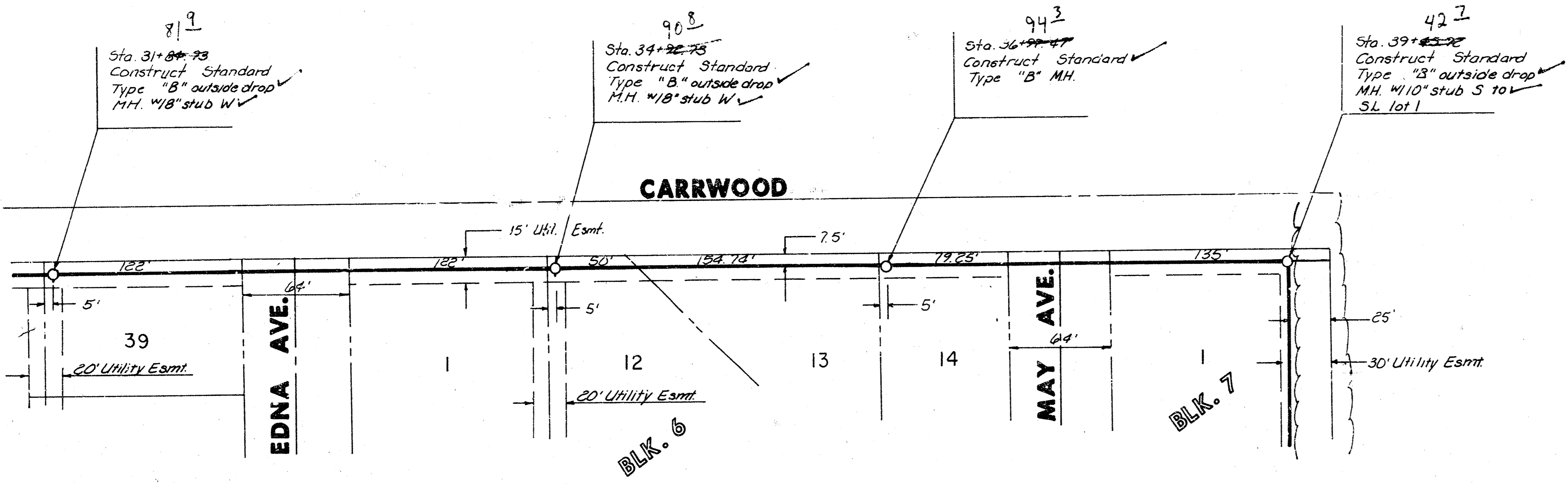

Note: Risers shall be installed to serve lots 13 & 14. See details sheet 7.

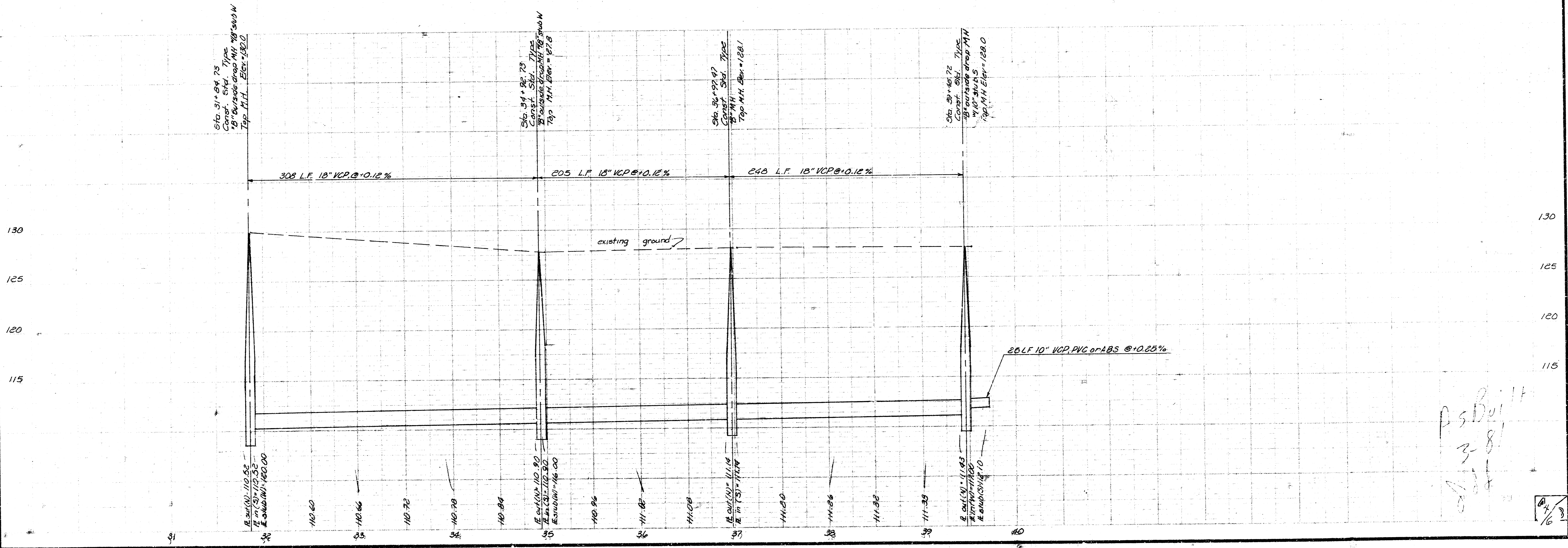

As Built
3-81
JTB

9/16

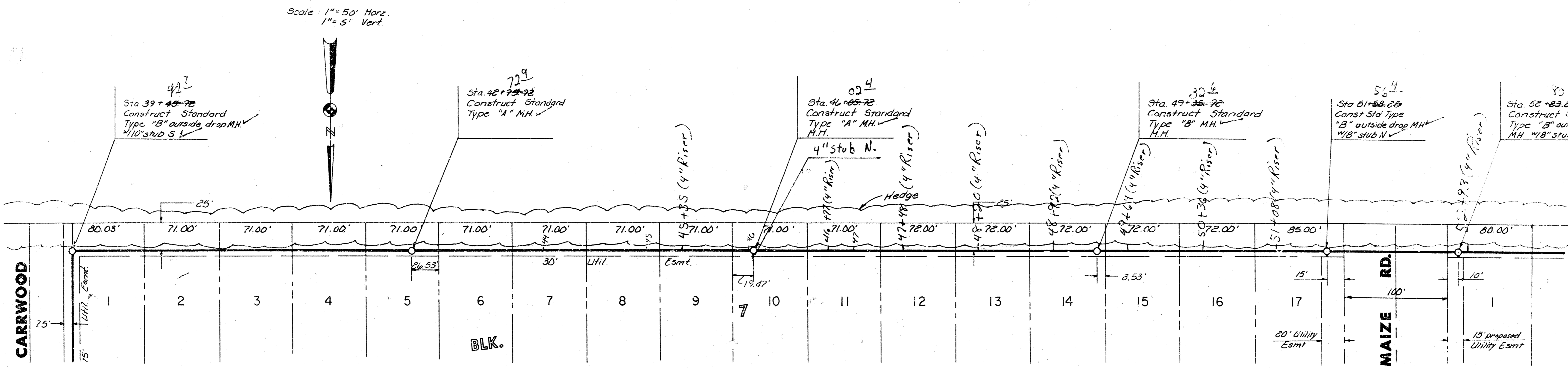

Note: Risers shall be installed to serve Lots 9-17, Blk 7. See details, sht 7.

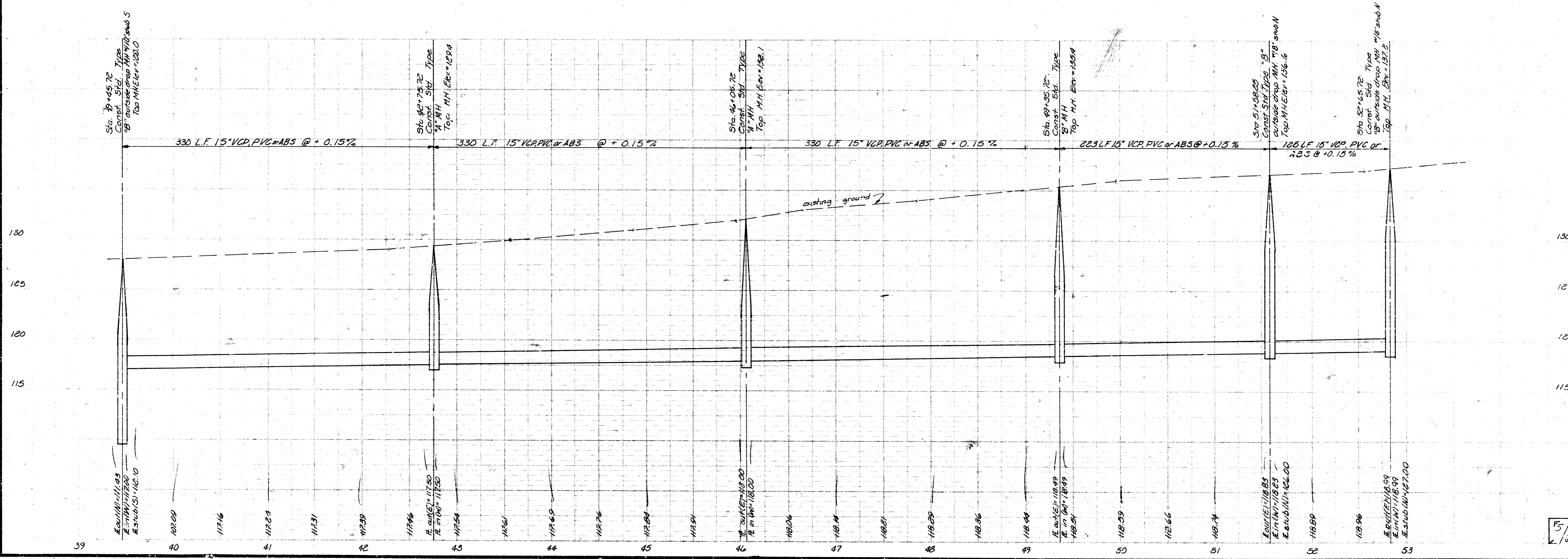

5/10

Scale: 1" = 50' Horiz.
1" = 5' Vert.

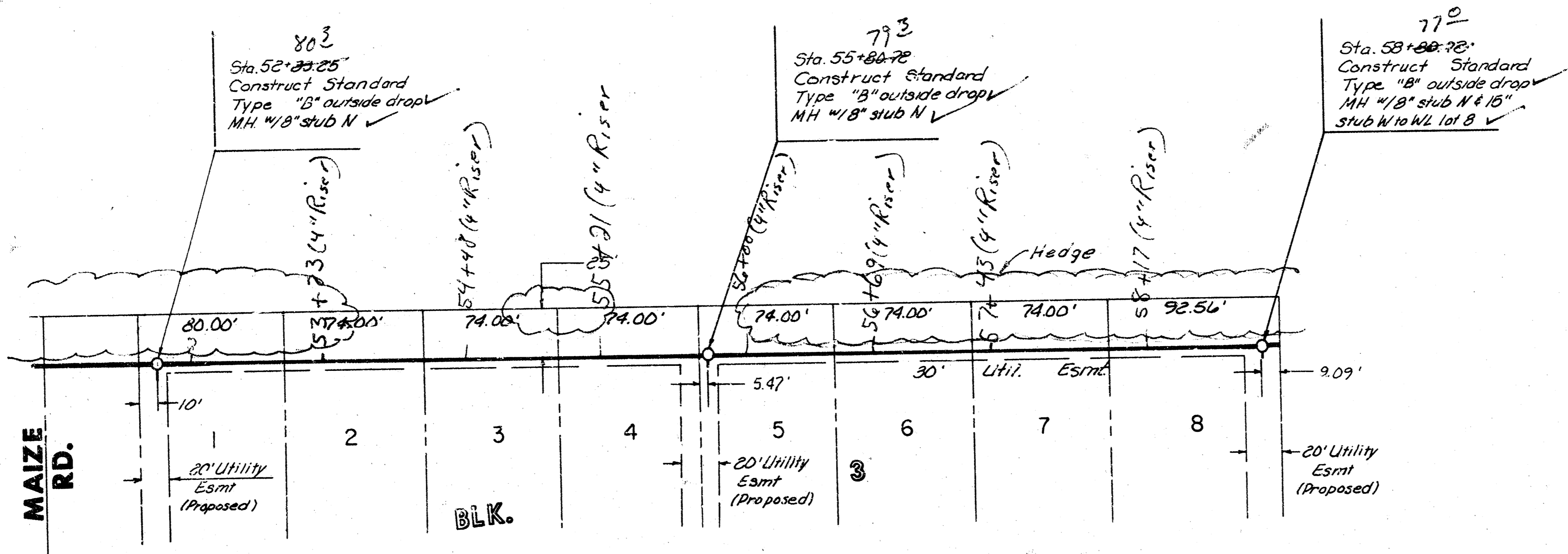

Notes: Risers shall be installed to serve lots 1-8. See details, sht 7

