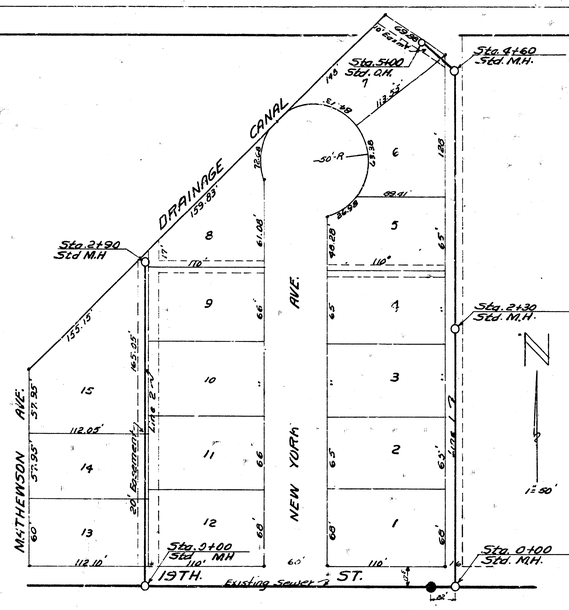


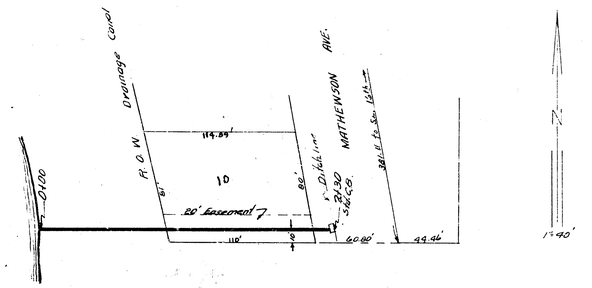


B.M. 120.99 E. PIN M.H. 21' W. 0100 Line 1

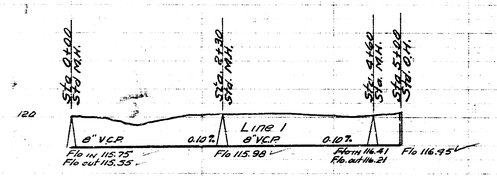


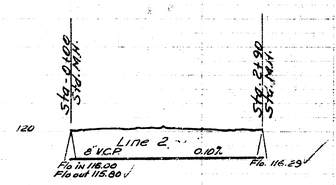


B.M. 116.73 S.W. Cor. conc. step 1502 E. 16th

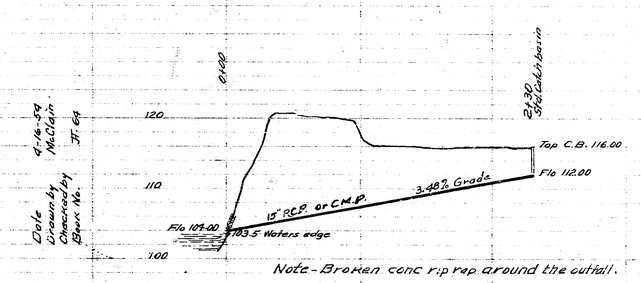


LAT. 35 DIST. T. S.S. 12
CITY OF WICHITA KANSAS
B.E. SMITH CITY ENGINEER
Proj. No. C-24-11

PRIVATE S.W.S
LYMAN'S ADDITION
CITY OF WICHITA KANS
B.E. SMITH CITY ENGINEER