

SANITARY SEWER EXTENSIONS

LATERAL 113, MAIN 2

SANITARY SEWER NO. 12

TO SERVE LOT 2A AND HALF OF THE VACATED STREET ON THE EAST
AND LOTS 2, 4, 6, AND 8, REPLAT OF SPRING ACRES ADDITION

PROJECT NO. 468 76 245 81982 000 000 001
INDEX NO. 740126
1989

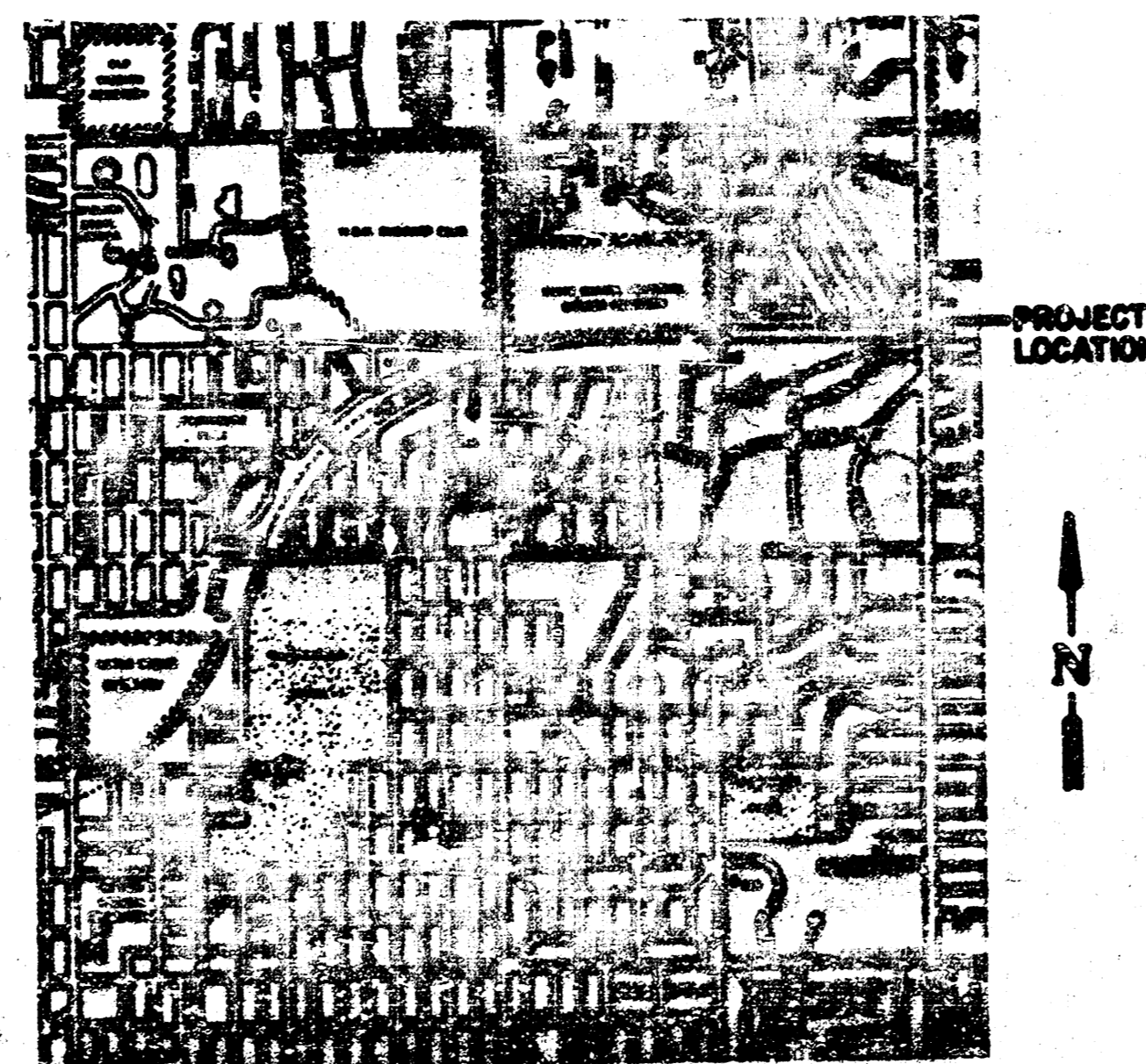
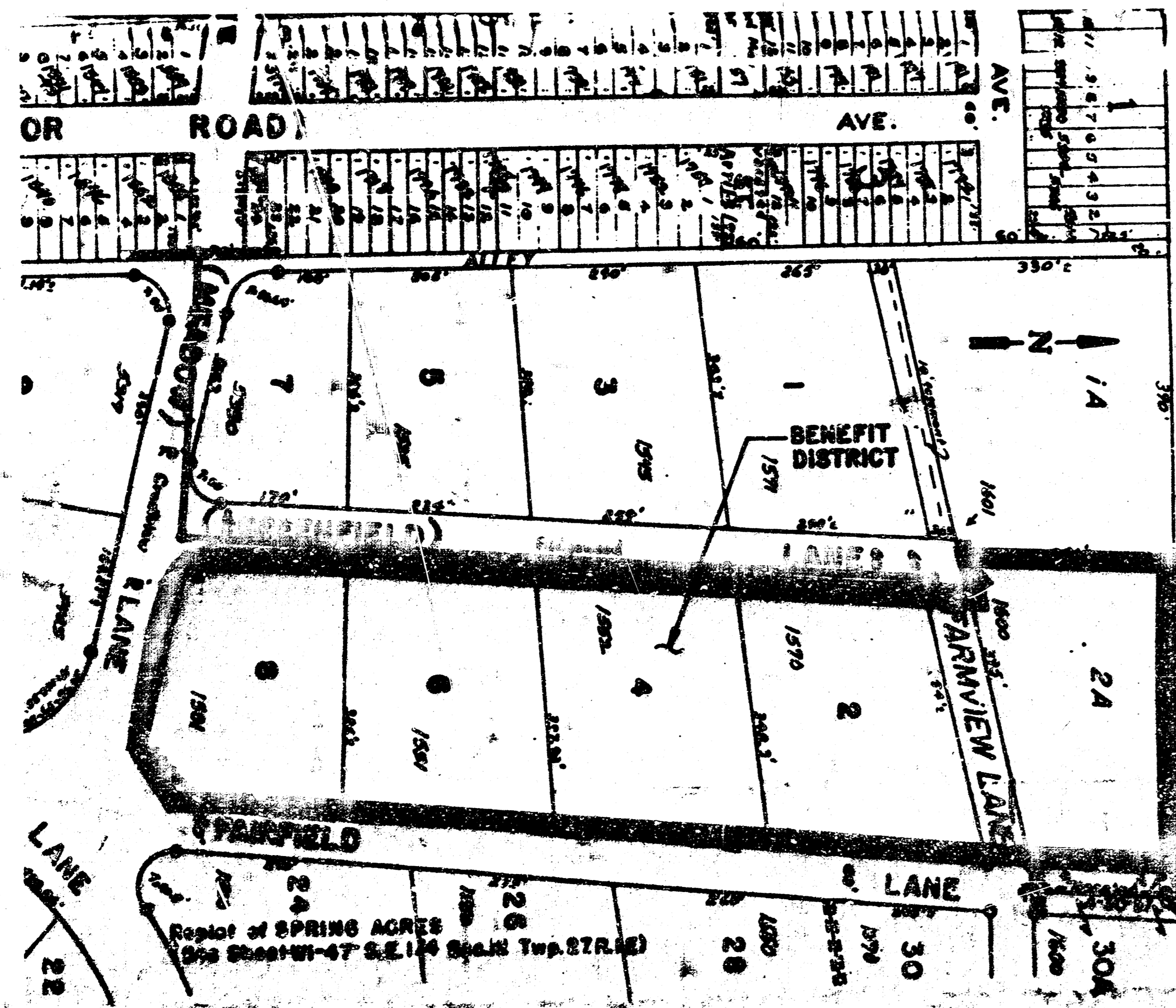

AS BUILT
RDL
5-90

GENERAL NOTES

- All elevations shown are City of Wichita Datum (1928-1987.4 = City Datum).
- Contractor will be required to provide a minimum advance notice of twenty-four (24) hours to utility companies prior to starting any excavation as follows:
KANSAS ONE-CALL 687-2470
The Contractor must notify the following in case of emergency:
CABLEVISION 262-4270 OR 262-3061
KRY/GAS SERVICE COMPANY 262-7511
KANSAS GAS & ELECTRIC 262-1141
PULVERIZING MTL TELEPHONE CO. 1-571-2411
CITY OF WICHITA WATER DEPARTMENT 262-4908
CITY OF WICHITA SEWER MAINTENANCE 262-4872
- Underground utility service lines and overhead utility pole lines are to be adjusted as necessary by others prior to construction unless the plans specifically call for their adjustment by the Contractor or unless the plans specifically identify a utility to be adjusted by the owner during construction. Existing utilities and their location, as shown on the plans, represent the best information obtainable for design. The Contractor will be required to work around existing utilities within the right-of-way which do not conflict with proposed construction.
- Excavations from the removal of miscellaneous structures and access excavation which is to be located shall be disposed of on sites to be provided by the Contractor.
- The Contractor shall notify pipeline companies at least 24 hours in advance of any work being performed across and/or adjacent to pipelines.
- Properties within the project limits may have underground sprinkler systems in public right-of-way which may conflict with new construction. The Contractor will be required to remove such sprinklers should they not be removed by their owner at the time of construction of the project. The Contractor will be required to salvage all sprinkler heads and/or valves and give such material to their owner. Portions of underground sprinkler systems not in conflict with new construction shall be protected from damage and shall remain in place. All work in connection with underground sprinkler systems shall be considered an auxiliary to the contract pay item of work.
- Mailboxes within the limits of the project shall be removed and replaced by the Contractor as approved by the Postmaster. Contractor will be required to make satisfactory provisions for mail delivery as requested addressed by this project during its construction.
- Trees and shrubs in public right-of-way which are in direct conflict with proposed new construction shall be removed by the Contractor with the Engineer's approval. Trees and shrubs which are not in direct conflict with proposed new construction shall be protected from damage.
- The Contractor shall restore all ditches, swales, road shoulders, entrances and bank lines to the original slopes and grades except as shown otherwise.
- The Contractor shall give all property owners and/or tenants of developed property adjoining the construction of this project a minimum of ten (10) days advance notice prior to start of construction.
- The Contractor shall be responsible for maintaining continuous flow of sewage through construction. Contractor's proposed method for maintaining sewage flow shall be approved by the Engineer. Cost of maintaining flow of sewage through construction will not be paid for directly and this cost shall be considered an auxiliary to the other pay items of work.
- The Contractor shall be responsible for preserving property irons. The Contractor will be required to re-establish any property irons which are damaged or destroyed by his construction operations. Such irons shall be re-established by a licensed land surveyor or a licensed professional engineer in accordance with state law.
- Minimum limits of pavement removal and replacement shall be per Section 100 of the limits of the construction made for the owner of structure.
- The Contractor shall maintain at least one lane of traffic on Edgemoor Lane. The Contractor shall utilize hand/eye, flags and flagmen in accordance with the manual of uniform traffic control devices.



DEISS & GOODNESS ENGINEERS
2100 WEST 21ST STREET
WICHITA, KANSAS 67203
(316) 832-0225

REVISION	DRAWN BY	CHECKED BY	DESIGNED BY
	DL		RP

PROJECT NO. 468 76 245 81982 000 000 001
DATE 8-31-89 SHEET 1 OF 2

FILMED FROM THE BEST AVAILABLE COPY

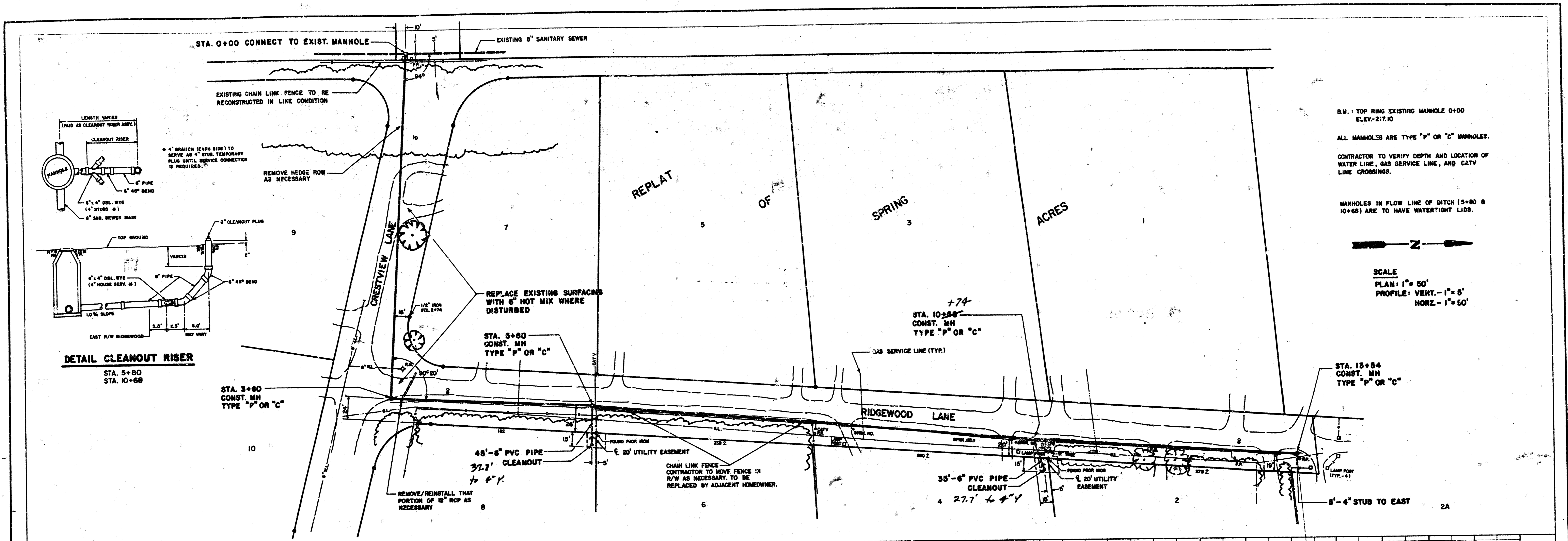

B.M. TOP RING EXISTING MANHOLE 0+00 ELEV. 217.10

ALL MANHOLES ARE TYPE "P" OR "C" MANHOLES.

CONTRACTOR TO VERIFY DEPTH AND LOCATION OF WATER LINE, GAS SERVICE LINE, AND CATV LINE CROSSINGS.

MANHOLES IN FLOW LINE OF DITCH (5+80 & 10+68) ARE TO HAVE WATERTIGHT LIDS.

SCALE
PLAN: 1" = 50'
PROFILE: VERT. - 1" = 5'
HORZ. - 1" = 50'

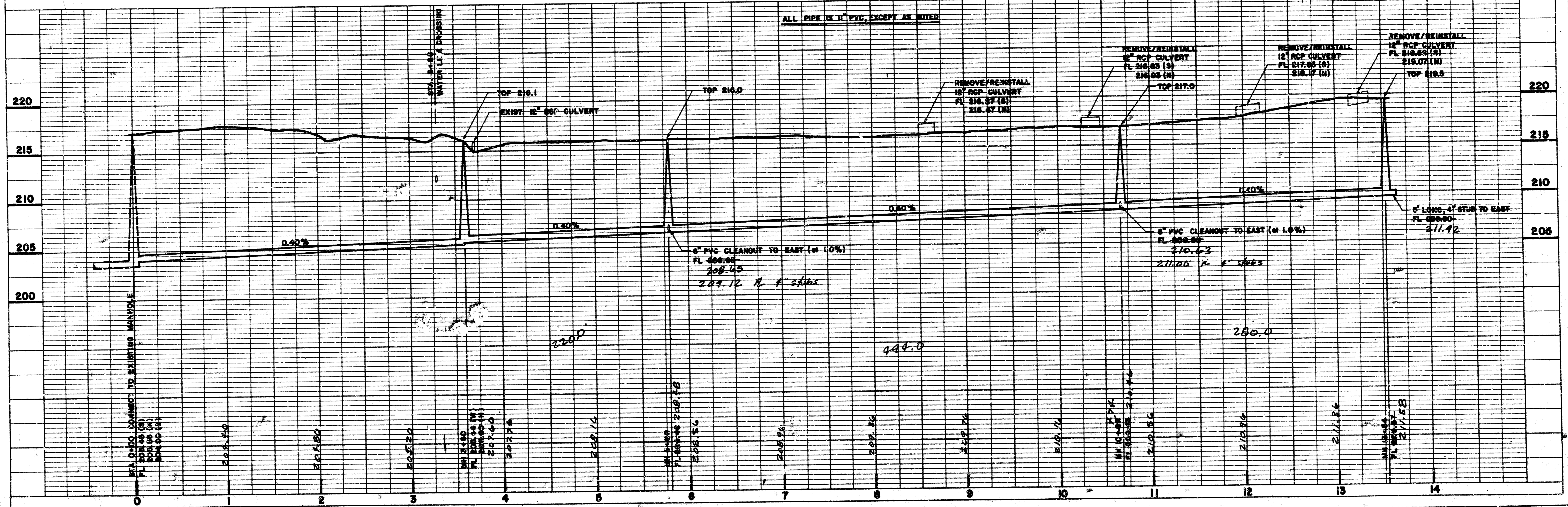

DEISS & GOODNESS ENGINEERS
2100 WEST 31ST STREET
WICHITA, KANSAS 67203
(316) 832-0285

CITY OF WICHITA PROJECT NO. 468 76 245 81982 000 000 001

DESIGNER	DRAWN BY	CHECKED BY	DESIGNED BY	PROJECT	CUSTOMER	SCALE NOTED	PROJECT NO.
	DEL		R P	SANITARY SEWER EXTENSION	SPRING ACRES ADDITION	DATE 6-31-88	SHEET 2 OF 2

FILMED FROM THE BEST AVAILABLE COPY....