

LOCATION MAP

LAT. 43, DRY CREEK SUB. NO. 2, S. S. NO. 12

CITY OF WICHITA, KANS.

B. E. SMITH

CITY ENGINEER

PROJECT NO. C 26-20

APRIL 1956

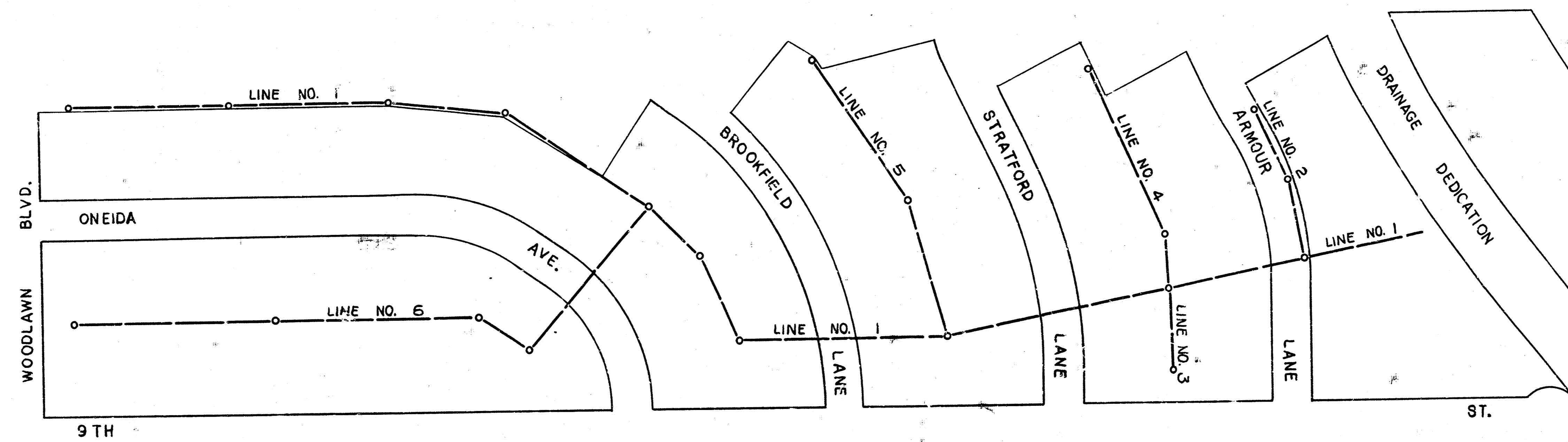

145-Y
J.W.
D.L.
SURVEY
PLAN
CHECKED
DATE

B. E. Smith
City Engineer
4/27/56

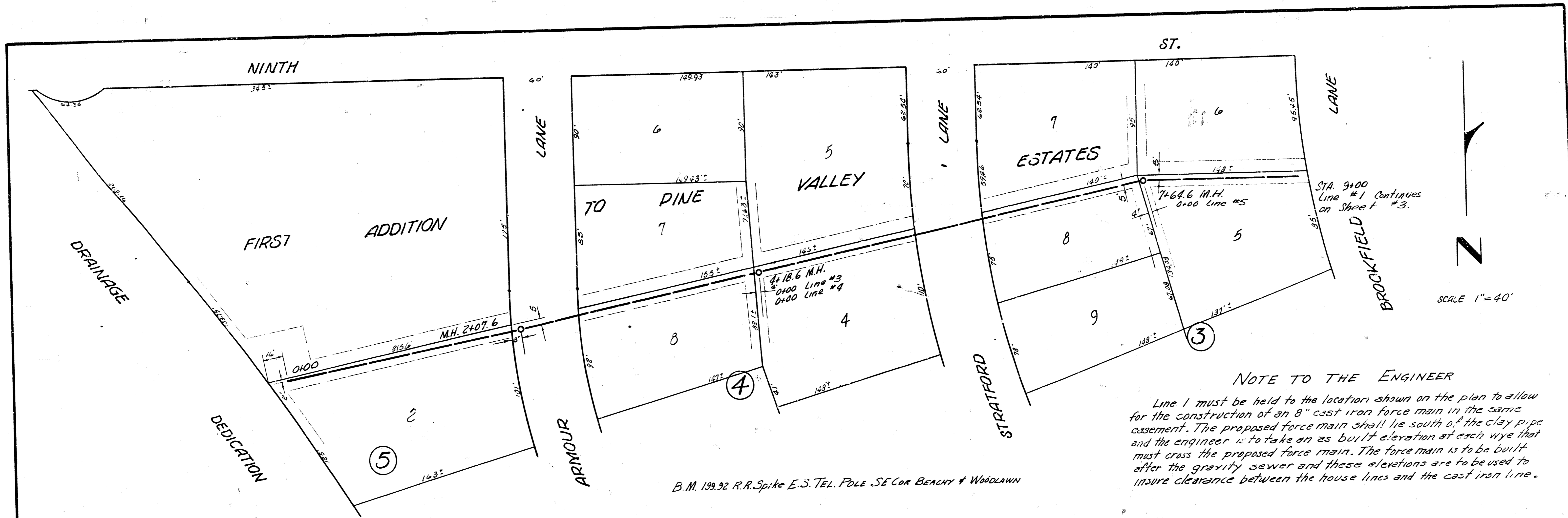

NOTE TO THE ENGINEER
 Line 1 must be held to the location shown on the plan to allow for the construction of an 8" cast iron force main in the same easement. The proposed force main shall lie south of the clay pipe and the engineer is to take an as built elevation at each wye that must cross the proposed force main. The force main is to be built after the gravity sewer and these elevations are to be used to insure clearance between the house lines and the cast iron line.

B.M. 199.92 R.R. Spike E.S. TEL. POLE SE COR BEACHY & WOODLAWN

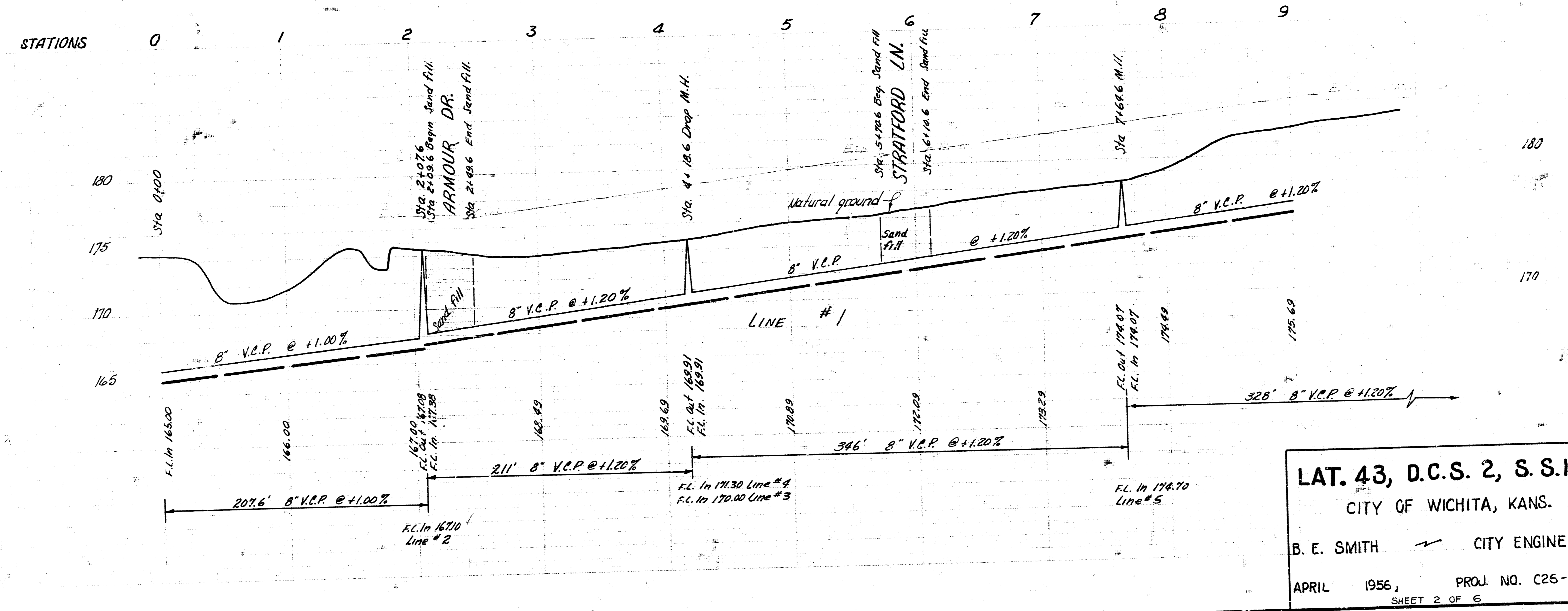

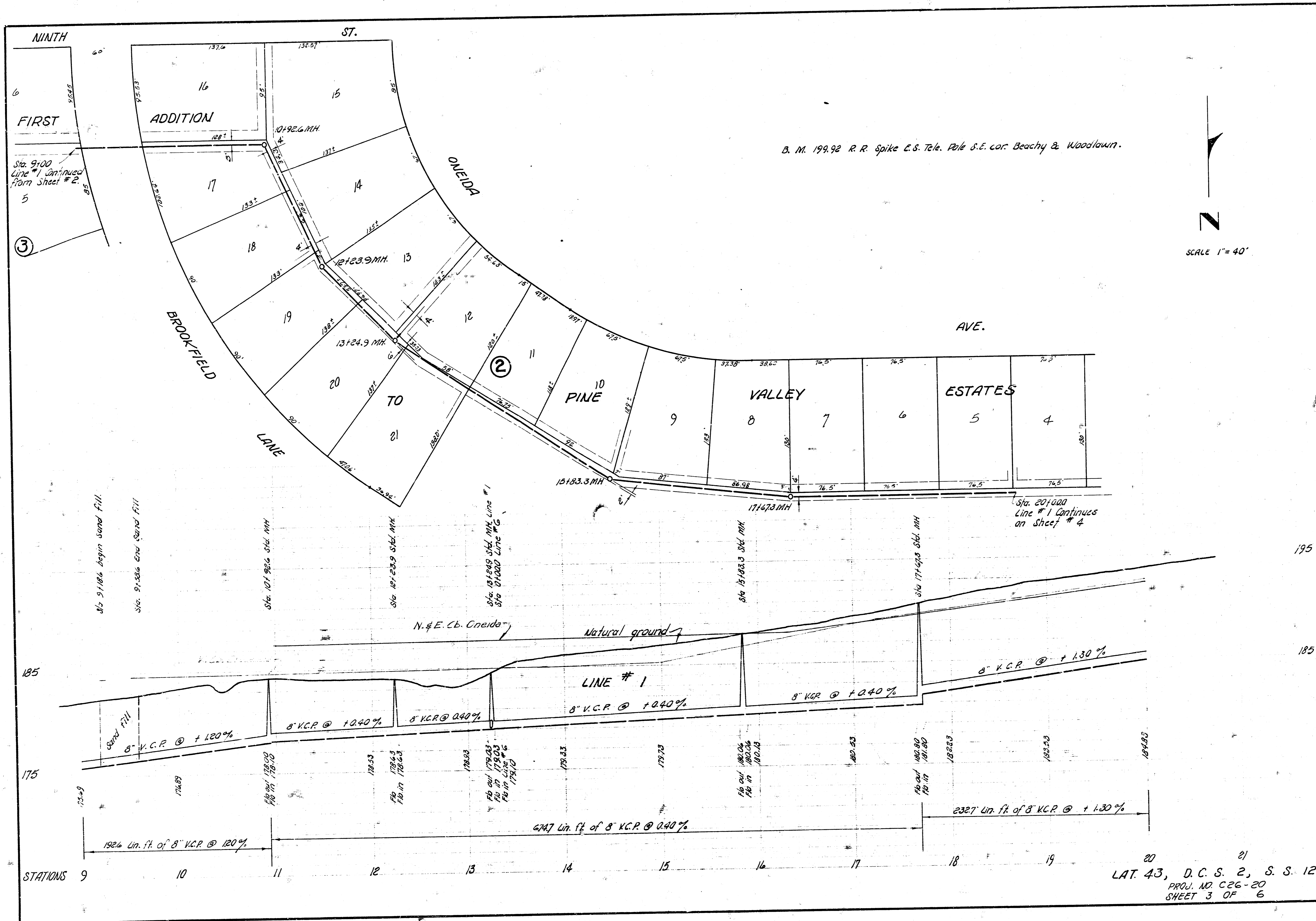

B. M. 199.92 R. R. Spike E.S. Tpk. Pole S.E. cor. Beachy & Woodlawn.

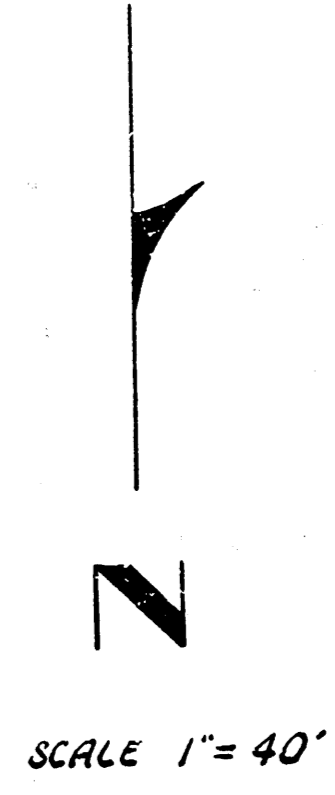

STATIONS 9 10 11 12 13 14 15 16 17 18 19 20 21
 LAT. 43, D. C. S. 2, S. S. 12
 PROJ. NO. C26-20
 SHEET 3 OF 6

146-Y
Survey
Checked
Date



SCALE 1" = 40'

B. M. 199.92 R.R. Spike E.S.
Tele. Pole S.E. cor.
Beachy & Woodlawn.

LAT. 43, D.C.S. 2, S. 8. 12
PROJ. NO. C26-20
SHEET 5 OF 6

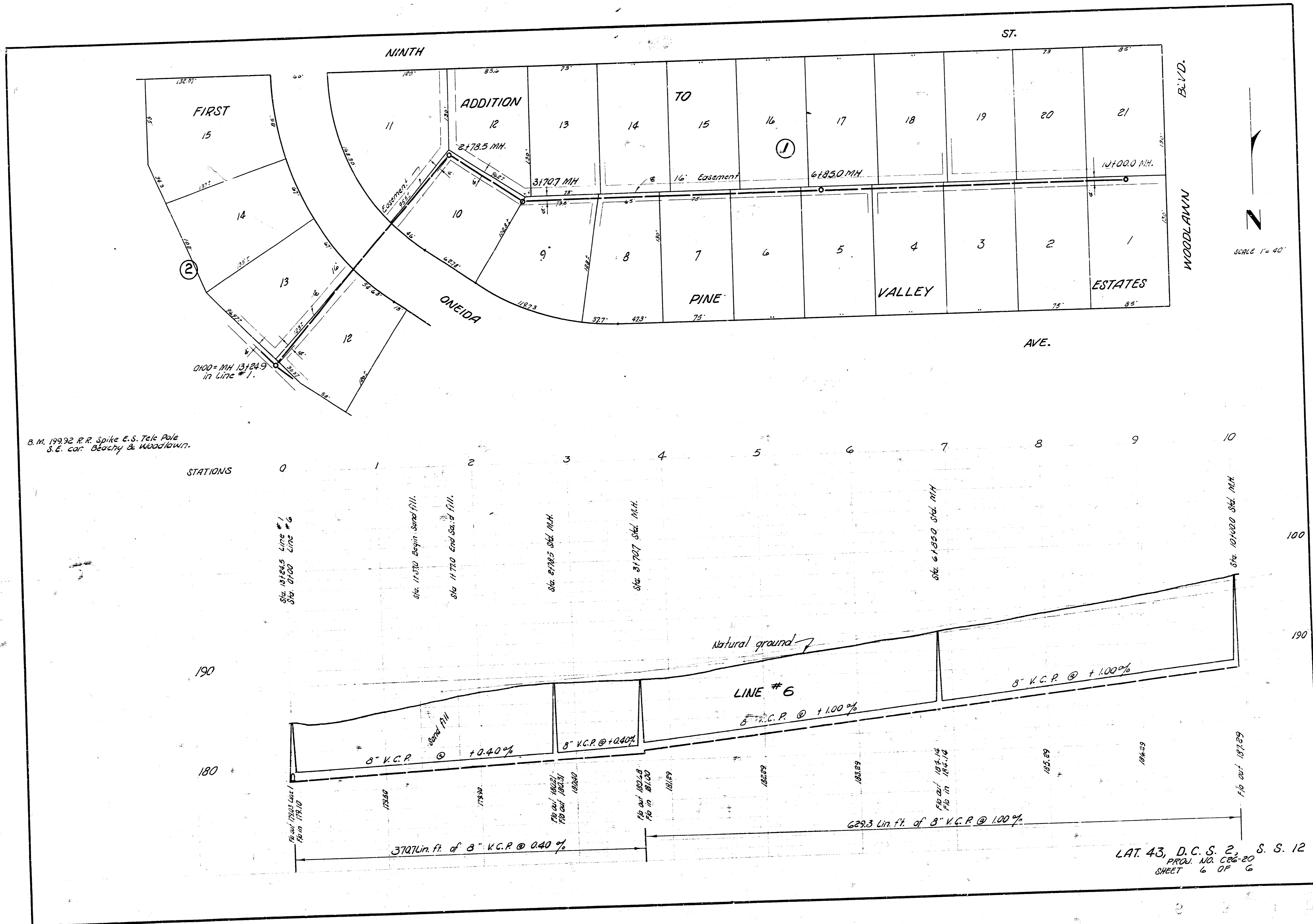

B.M. 19992 R.R. Spike E.S. Tele Pole
S.E. cor. Blochy & Woodlawn.

SCALE 1" = 40'

LAT. 43, D.C.S. 2, S.S. 12
PROJ. NO. C26-20
SHEET 6 OF 6