

Sta. 0+00 to Sta. 0+00 Existing pipe
 to be carefully uncovered, inspected
 & then totally encased in concrete.
 A check in the pipe of approximately
 Sta. 1+00 must be removed before
 encasement. For the block
 removed, the pipe to be installed
 shall be of the same size as the
 original pipe. If the original pipe
 is of a different size, the original
 pipe shall be encased in concrete.

Note: Reuse
 Existing MH
 Sta. 0+00.3

From Sta. 4+93.5 to Sta. 7+73.3 (Main) & from Sta. 0+00 (Lat) to Sta. 2+20 (Lat)
 Remove existing 8" V.C.P. sewer pipe & install new sewer pipe on the same
 alignment & grade as the old pipe.
 Existing brick manholes shall be reused.
 Extension of Existing Manholes shall be 30" I.D.
 Top 4" Above Existing Grade

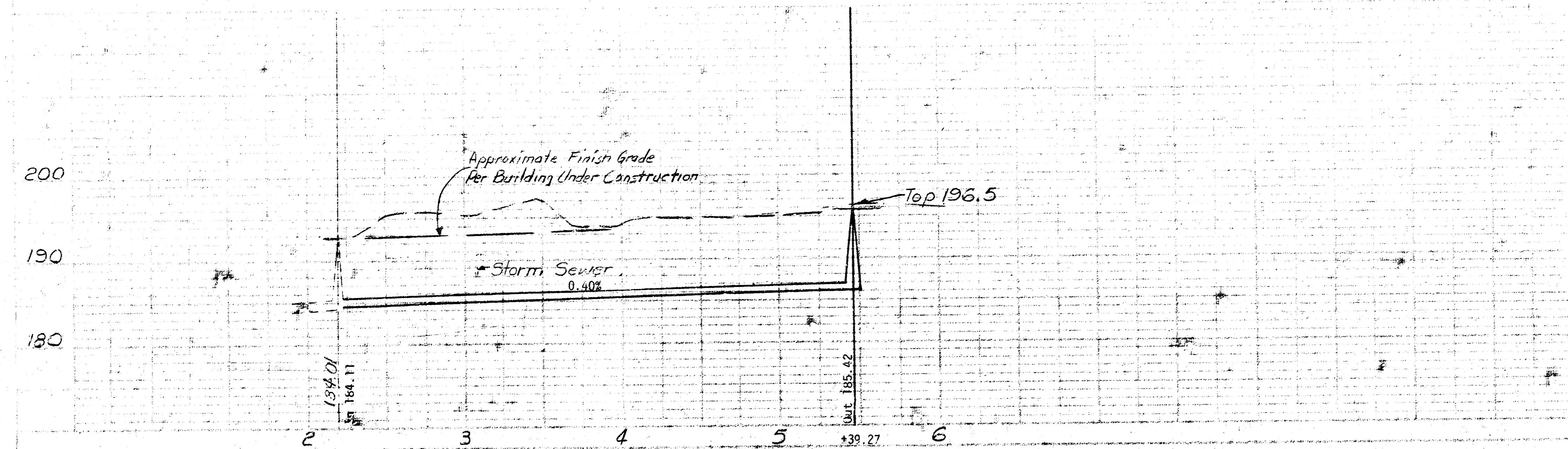
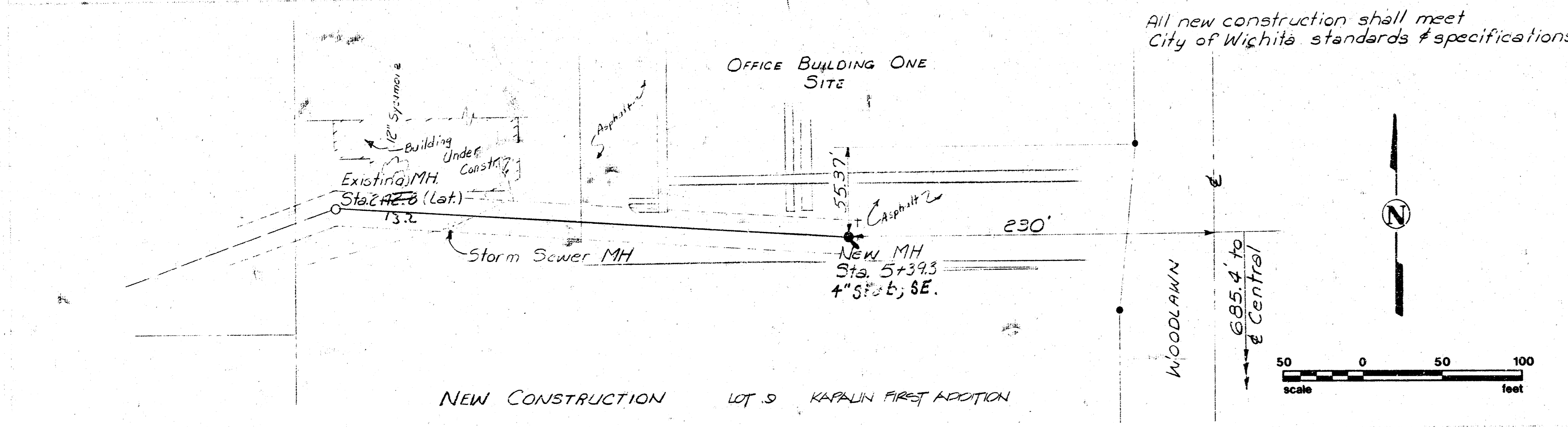
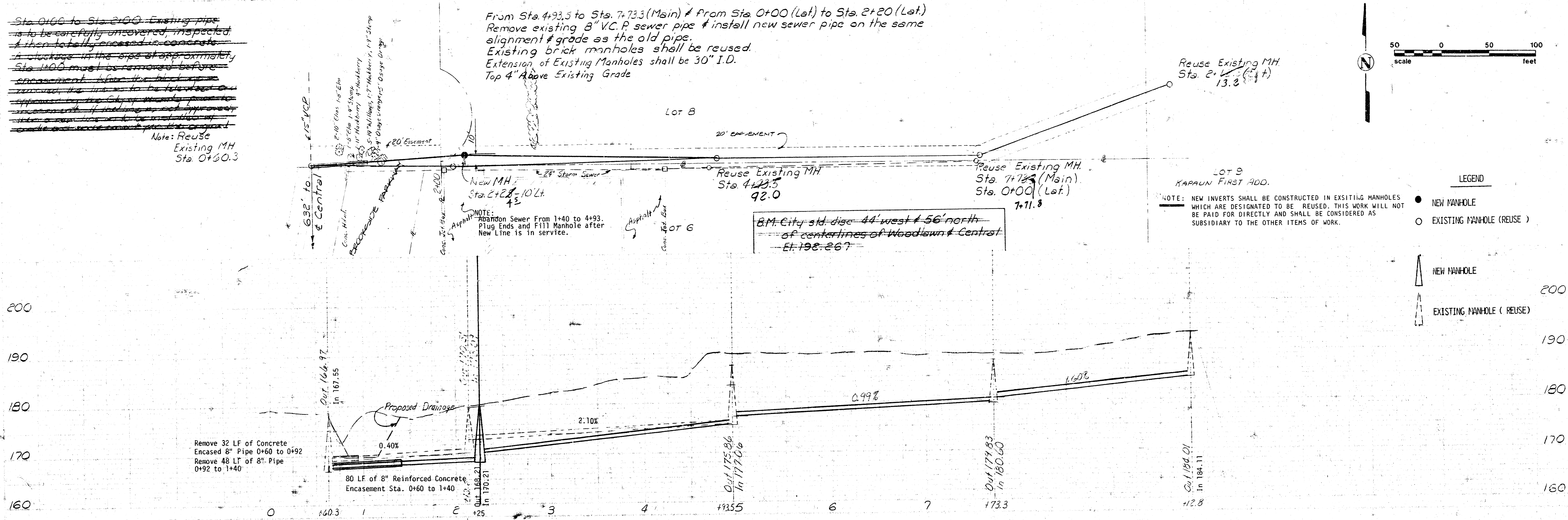

10-1-77
 APPROVED AS NOTED
 BY CITY ENGINEER
 Dennis Sellers
 Director of Public Works

NOTE TO CONTRACTOR
 This project will be constructed and
 the supervision of this project will be
 the responsibility of the CITY ENGINEER
 and conforming to the specifications
 of the CITY OF WICHITA, KANSAS
 1977 Edition, and amendments thereto.

NOTE: The construction of ALL sanitary sewers
 shall be based on Bench Mark "Brass Plug"
 East End Hubguard RCB N-Side Central &
 West of Brookside Pky. Elevation 178.54."

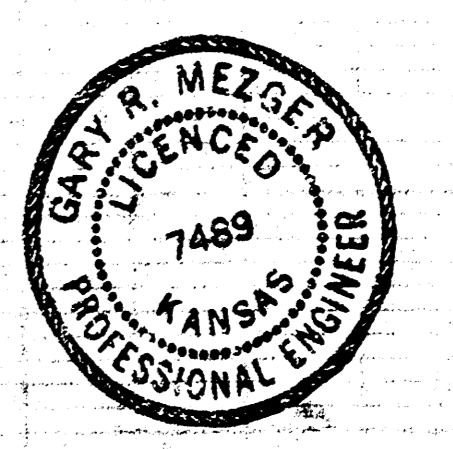

NO.	REVISION	BY	APP.	DATE
1.	To include exist. physical features	J.P.	G.M.	6-16-82

9-27-79
 REV. 10-30-79

ALT. 104, DRY PEEK MAIN 2.5512
 CITY OF WICHITA, KANSAS
 468-76-245-80899-000-000-001
 DEAN SELLERS, ACTING CITY ENGINEER