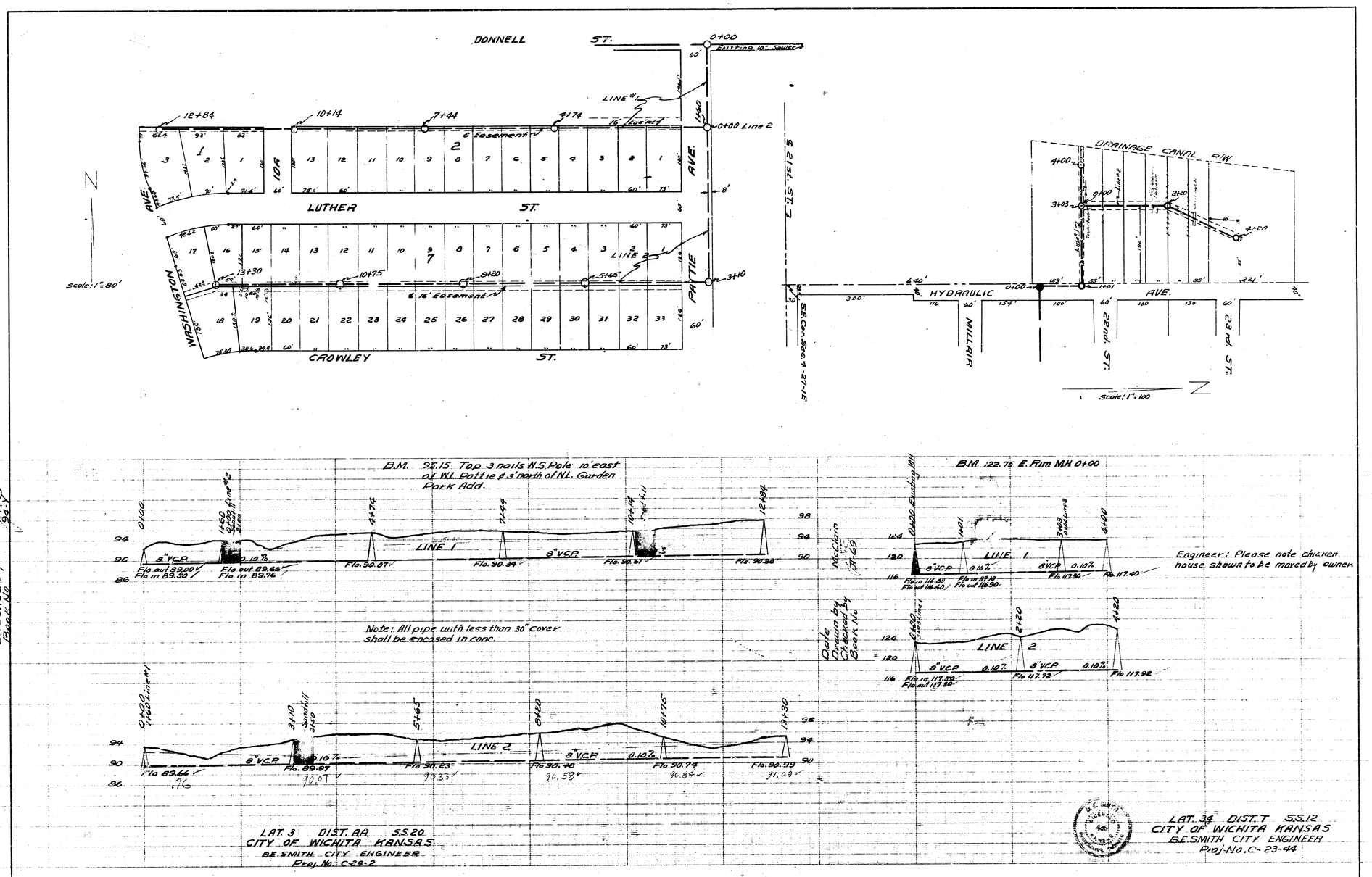
DONNELL ST.
LUTHER ST.
CROWLEY ST.
WASHINGTON AVE.
PATTIE AVE.
IOA
LINE #1
LINE 2
8' Easement
16' Easement
0+00 Line 2
Existing 10" Sewer
Scale: 1"=80'
DRAINAGE CANAL R/W
HYDRAULIC AVE.
MILLAIR
22nd ST.
23rd ST.
Scale: 1"=100
B.M. 95.15 Top 3 nails N.S. Pole 10' east of W.L. Pattie & 3' north of N.L. Garden Park Add.
B.M. 122.75 E. Rim M.H. 0+00
LINE 1
LINE 2
8" VCP
0.10%
Note: All pipe with less than 30" cover shall be encased in conc.
Engineer: Please note chicken house shown to be moved by owner.
Date Drawn by Checked by Book No
2-9-54 McClain
LAT. 3 DIST. AA S.S.20
CITY OF WICHITA KANSAS
B.E. SMITH CITY ENGINEER
Proj. No. C-24-2
LAT. 34 DIST. T S.S.12
CITY OF WICHITA KANSAS
B.E. SMITH CITY ENGINEER
Proj. No. C-23-44