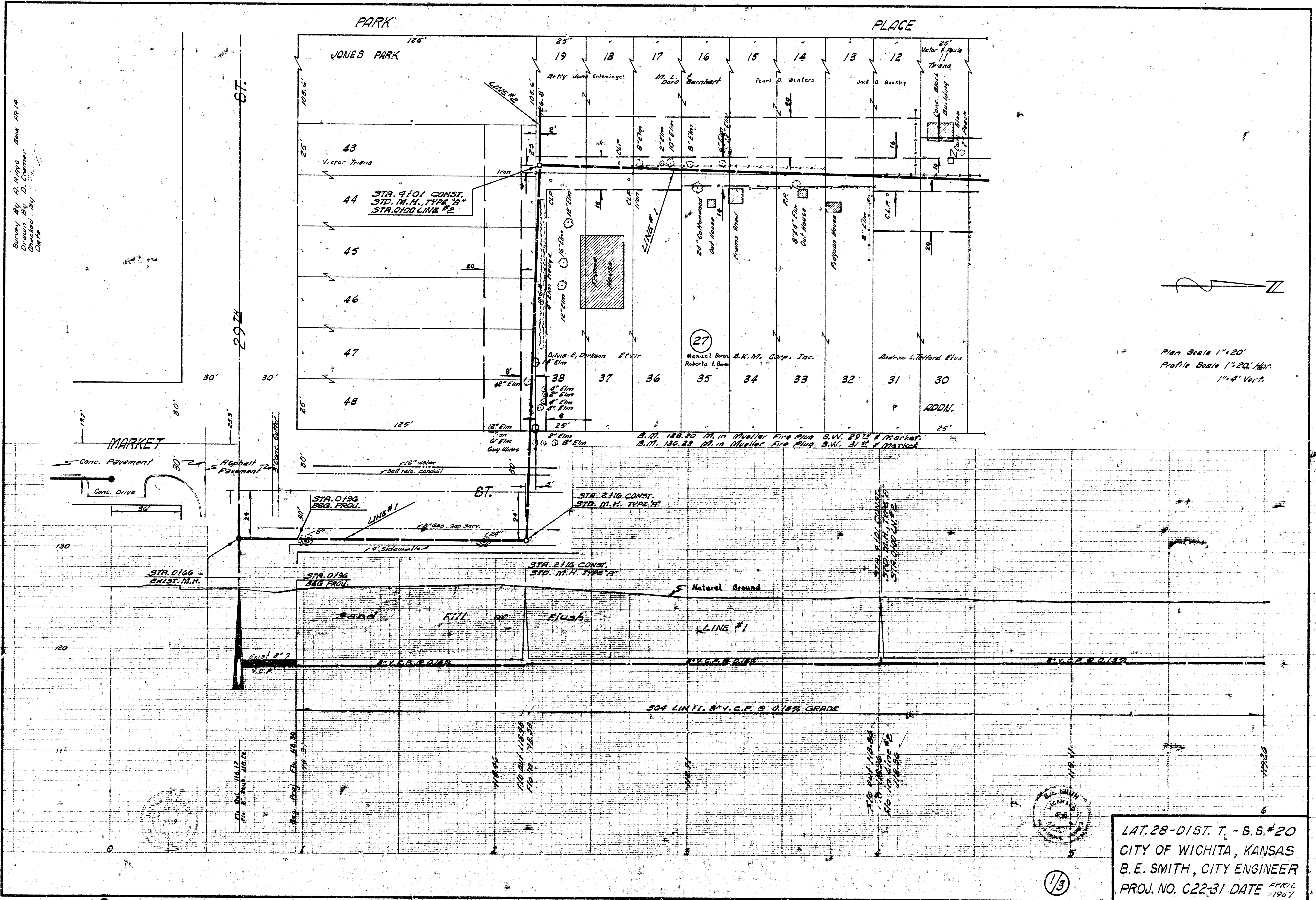
PARK
PLACE
JONES PARK
125'
25'
19
18
17
16
15
14
13
12
Victor & Paula
11
Triana
Betty June Enteminget
M. L. & Dora Barnhart
Pearl D. Winters
Jack D. Buckley
Conc. Block Building
Conc. Slab
2" Peach
LINE #2
103.6'
103.6'
126.8'
2'
25'
43
Victor Triana
44
45
46
47
48
Iron
STA. 4+01 CONST.
STD. M.H., TYPE "A"
STA. 0+00 LINE #2
CLP
C.L.P.
8" Elm
2" Elm
10" Elm
6" Elm
12" Elm
16" Elm
Elm hedge
16
20
14
Frame House
LINE #1
24" Cottonwood
Out House
Frame Shed
P.P.
8" & 4" Elm
Polygon House
27
Silvia E. Dirkson Etvir
Manuel Boren
Roberta I. Boren
B.K.M. Corp. Inc.
Andrew L. Telford Etux
38
37
36
35
34
33
32
31
30
ADDN.
8'
14" Elm
4" Elm
2" Elm
6
25'
12" Elm
Iron on 6" Elm
Guy Wires
2" Elm
8" Elm
B.M. 128.20 M. in Mueller Fire Plug S.W. 29TH & Market.
B.M. 130.23 M. in Mueller Fire Plug S.W. 31st & Market.
29TH ST.
MARKET ST.
30'
17.7'
23.5'
Conc. Pavement
Asphalt Pavement
3' Conc. Gutter
Conc. Drive
36'
12" water
Bell Tele. conduit
5'
STA. 0+96
BEG. PROJ.
LINE #1
8"
2" Gas, Gas Serv.
24"
24
4' Sidewalk
STA. 2+16 CONST.
STD. M.H. TYPE "A"
130
120
STA. 0+66
EXIST. M.H.
STA. 0+96
BEG PROJ.
STA. 2+16 CONST.
STD. M.H. TYPE "A"
Natural Ground
Sand Fill or Flush
LINE #1
STA. 4+01 CONST.
STD. M.H., TYPE "A"
STA. 0+00 LN. #2
Exist 8"
V.C.P.
8" V.C.P. @ 0.14%
8" V.C.P. @ 0.16%
8" V.C.P. @ 0.13%
504 LIN FT. 8" V.C.P. @ 0.15% GRADE
Flo Out 116.17
Flo 8" Stub 118.28
Beg. Proj. Flo. 118.30
118.46
Flo Out 118.96
Flo In 118.58
118.91
Flo Out 118.86
Flo In 118.96
Flo In Line #2
118.96
119.11
119.26
0
1
2
3
4
5
6

Survey By A. Riggs Book AP 14
Drawn By D. Cramer
Checked By
Date

Plan Scale 1"=20'
Profile Scale 1"=20' Hor.
1"=4' Vert.

1/3

LAT. 28 - DIST. T. - S.S. #20
CITY OF WICHITA, KANSAS
B.E. SMITH, CITY ENGINEER
PROJ. NO. C22-31 DATE APRIL 1967

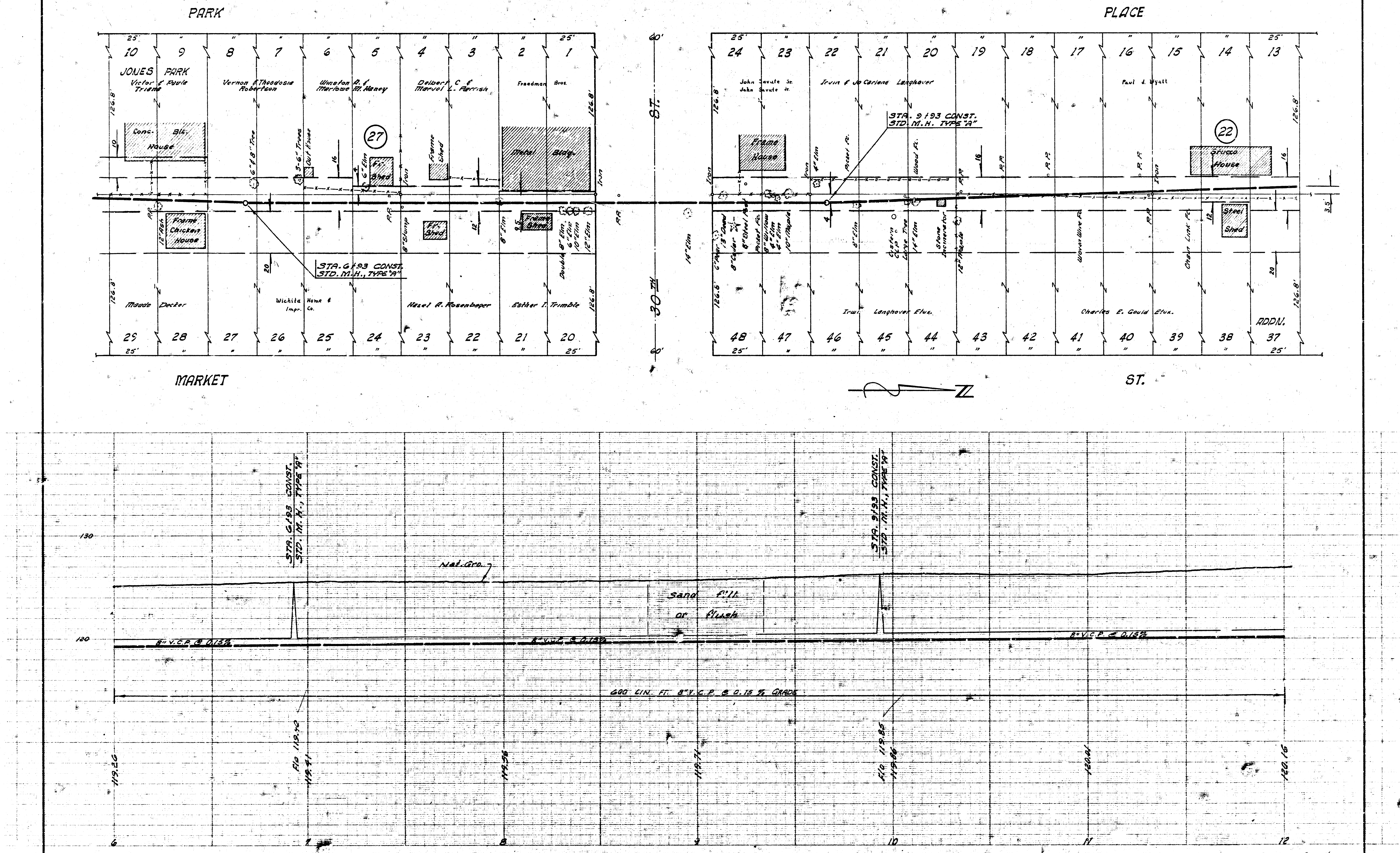
PARK
PLACE
MARKET
ST.
30TH ST.
60'
25'
10
9
8
7
6
5
4
3
2
1
24
23
22
21
20
19
18
17
16
15
14
13
JONES PARK
Victor & Paula Triana
Vernon & Theodosia Robertson
Winston A. & Marlowe M. Haney
Delbert C. & Marvel L. Parrish
Freedman Bros.
John Savute Sr.
John Savute Jr.
Irvin & Jo Carlene Langhover
Paul J. Wyatt
126.8'
Conc. Blk. House
10
6" & 8" Tree
3-6" Trees
Out House
16
27
6" Elm
Fr. Shed
Iron
Frame Shed
Metal Bldg.
P.P.
Frame Chicken House
12" Ash
8" Stump
Fr. Shed
12'
8" Elm
9.5
Frame Shed
Double 8" Elm
6" Elm
10" Elm
12" Elm
20
STA. 6+93 CONST.
STD. M.H., TYPE "A"
14" Elm
Frame House
4" Elm
Picket Fc.
Wood Fc.
STA. 9+93 CONST.
STD. M.H. TYPE "A"
22
Stucco House
Steel Shed
3.5
6" Pear
3" Dead
8" Cedar
8" Steel Post
Picket Fc.
8" Willow
4" Elm
4" Elm
10" Maple
4
8" Elm
Cistern
Large Tree
14" Elm
Stone Incinerator
12" Maple
Woven Wire Fc.
Chain Link Fc.
Maude Decker
Wichita Home & Impr. Co.
Hazel A. Rosenberger
Esther I. Trimble
Irwin Langhover Etux.
Charles E. Gould Etux.
ADDN.
29
28
27
26
25
24
23
22
21
20
48
47
46
45
44
43
42
41
40
39
38
37
130
120
STA. 6+93 CONST.
STD. M.H., TYPE "A"
Nat. Gro.
Sand Fill or Flush
8" V.C.P. @ 0.15%
8" V.C.P. @ 0.15%
8" V.C.P. @ 0.15%
STA. 9+93 CONST.
STD. M.H., TYPE "A"
600 LIN. FT. 8" V.C.P. @ 0.15% GRADE
Flo 119.40
Flo 119.85
119.26
119.41
119.56
119.71
119.86
120.01
120.16
6
7
8
9
10
11
12

2/3

LAT. 28 - DIST. T. - S.S. #20

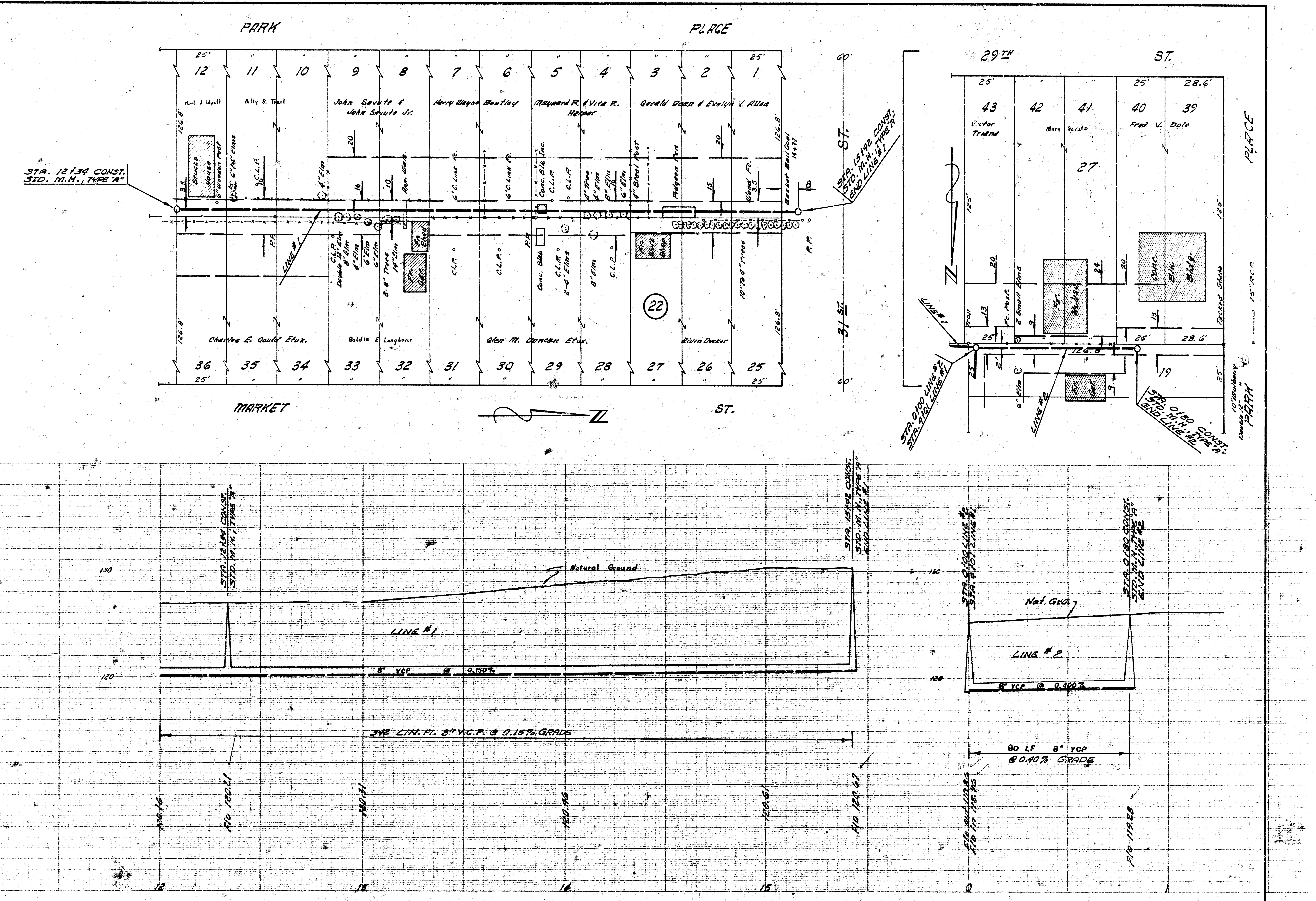
PARK PLACE
25'
12 11 10 9 8 7 6 5 4 3 2 1
Paul J Wyatt
Billy S. Trail
John Savute & John Savute Jr.
Harry Wayne Bentley
Maynard R. & Vita R. Harper
Gerald Dean & Evelyn V. Allen
126.8'
Stucco House
6" Wooden Post
6" & 4" Elms
C.L.P.
4" Elm
20
16
10
App. Walk
6" C. Link Fc.
Conc. Blk. Inc.
4" Tree
4" Elm
8" Elm
6" Elm
4" Steel Post
Pidgeon Pen
15
Wood Fc.
3.5
Basket Ball Goal 14+77
8
STA. 12+34 CONST. STD. M.H., TYPE "A"
STA. 15+92 CONST. STD. M.H., TYPE "A" END LINE #1
ST.
60'
31ST
P.P.
LINE #1
Double 12" Elm
8" Elm
4" Elm
6" Elm
8-8" Trees
14" Elm
Fr. Shed
Fr. Gar.
Conc. Slab
2-4" Elms
Fr. Work Shop
10" To 4" Trees
22
Charles E. Gould Etux.
Goldie E. Langhover
Glen M. Duncan Etux.
Alvin Decker
36 35 34 33 32 31 30 29 28 27 26 25
MARKET ST.
N
29TH ST.
25' 28.6'
43 42 41 40 39
Victor Triana
Mary Savute
Fred V. Dole
27
125'
PLACE
20
24
13
9
Iron
Fc. Post
2 Small Elms
Fr. House
Conc. Blk. Bldg.
Tacked Stake
15" R.C.P.
126.8
2'
19
6" Elm
Fr. Gar.
LINE #2
STA. 0+00 LINE #2 STA. 9+01 LINE #1
STA. 0+80 CONST. STD. M.H., TYPE "A" END LINE #2
10" Mulberry Double 12"
PARK
STA. 12+34 CONST. STD. M.H., TYPE "A"
STA. 15+92 CONST. STD. M.H., TYPE "A" END LINE #1
130
120
Natural Ground
LINE #1
8" VCP @ 0.150%
342 LIN. FT. 8" V.C.P. @ 0.15% GRADE
120.16
F/0 120.21
120.31
120.46
120.61
F/0 120.67
12 13 14 15
STA. 0+00 LINE #2 STA. 9+01 LINE #1
STA. 0+80 CONST. STD. M.H., TYPE "A" END LINE #2
Nat. Grd.
LINE #2
8" VCP @ 0.400%
80 LF 8" VCP @ 0.40% GRADE
F/0 out 118.96
F/0 in 118.96
F/0 119.28
0 1

③/③ LAT. 28-DIST. T. - S.S.#20