

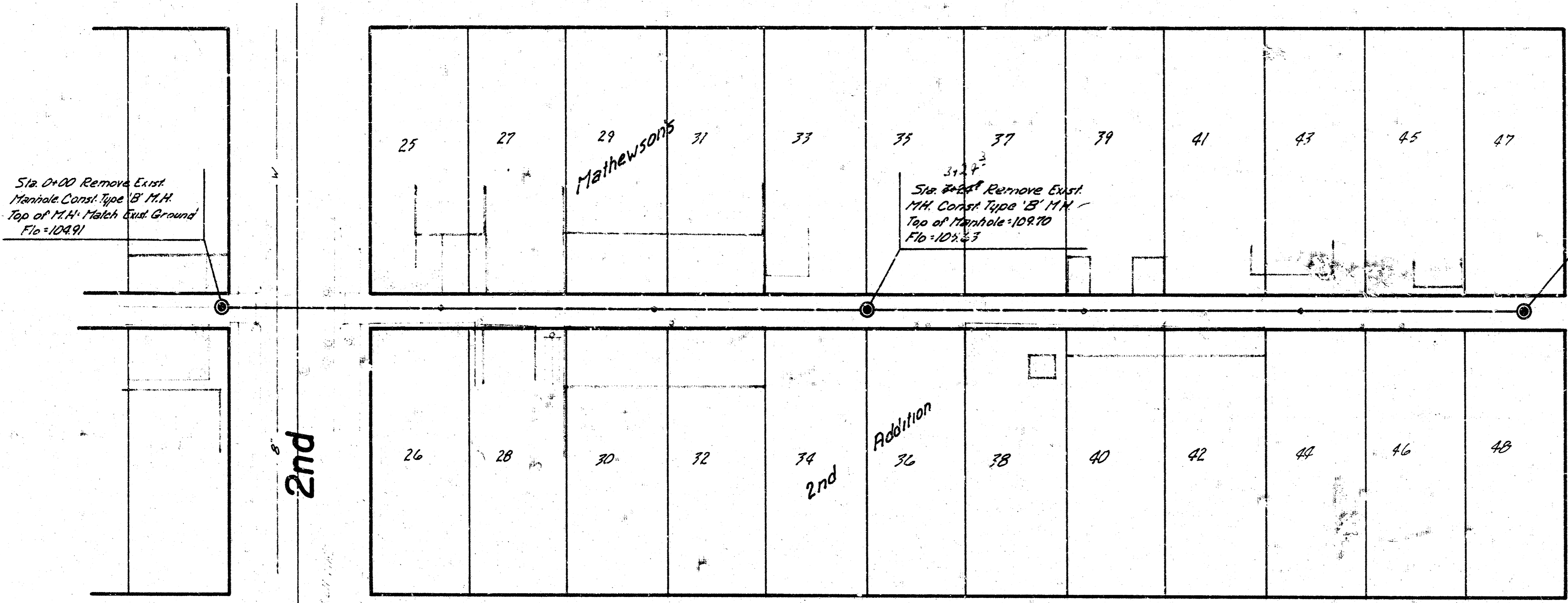

WABASH



1. All Manhole Rings are to be Wide Flange Type.
2. Contractor to check 6" Top @ D142. If Top is not Active, Extend Outside from Pipe to A.L. End St. Conc. Encasement to Extend 3' Either Side of Joint.
3. All Service Connections to be 6" Pipe.

OHIO

3rd

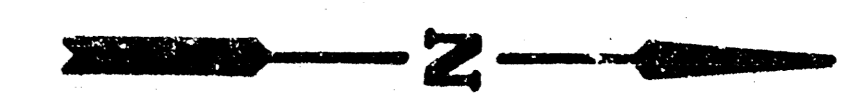

B.17 109.12 'D' Top of Curb N. Side 2nd St.  
15' East of Alley

NOTE: CONTRACTOR'S METHOD FOR HANDLING SEWAGE FLOWS DURING CONSTRUCTION OF THIS PROJECT SHALL BE APPROVED BY THE ENGINEER. CONTRACTOR WILL BE REQUIRED TO OBTAIN PERMITS FROM PUBLIC WORKS ADMINISTRATION BEFORE RECONNECTING BUILDING SERVICE LINES. PERMIT FEE WILL BE WAIVED. BID ITEM FOR SERVICE CONNECTIONS SHALL COVER ALL COSTS FOR PERSONNEL AND INSTALLING SADDLE INCLUDING TAPPING FEE. PIPE TAPS ARE TO BE MADE BY CITY MAINTENANCE DEPARTMENT TO THE NEW SEWER. CONTRACTOR SHALL VERIFY WHICH LINES ARE ACTIVE. ONLY ACTIVE BUILDING SANITARY SEWER LINES ARE TO BE RECONNECTED. SEWER SHALL BE TRAPPED. CLEAN OUTS SHALL BE INSTALLED WITH THE TRAPS. TRAPS AND CLEAN OUTS SHALL BE CLASS 52 CAST IRON PIPE AND WILL BE PAID FOR AT THE UNIT PRICE BID PER LINEAL FOOT OF CAST IRON PIPE. LOCATION OF TRAPS AND FACILITATE SETTING TOPS OF CLEAN OUTS TO MATCH PAVEMENT ELEVATIONS WHERE IT MAY BE NECESSARY TO INSTALL CLEAN OUTS IN THE ALLEY RIGHT-OF-WAY. CONTRACTOR SHALL GIVE ALL PROPERTY OWNERS AND TENANTS AFFECTED BY THE CONSTRUCTION OF THIS PROJECT A MINIMUM OF 24 HOURS ADVANCE NOTICE PRIOR TO START OF CONSTRUCTION.

Scale  
Plan 1"=40'  
Profile Vert 1"=40'  
Vert 1"=5'

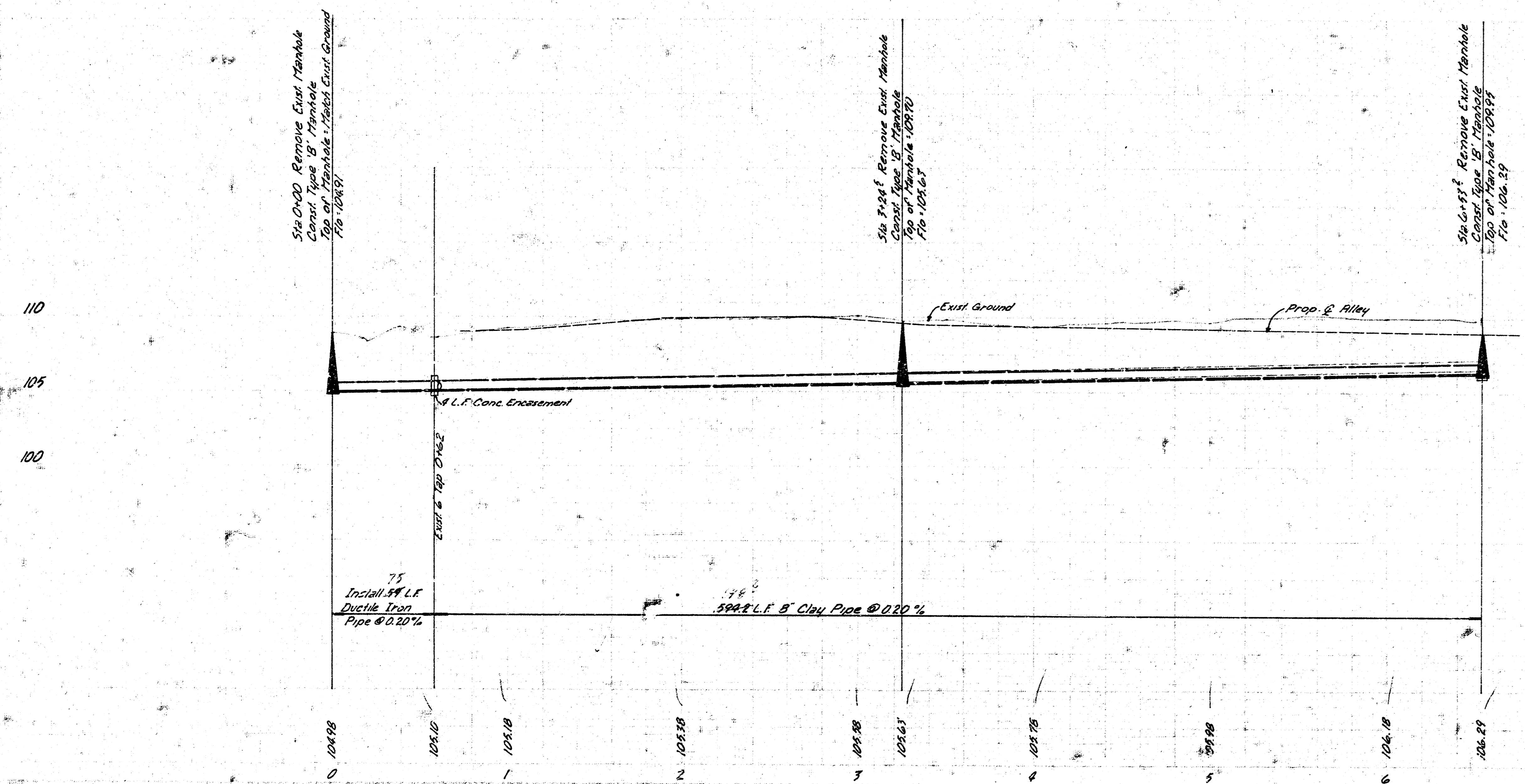

Reconstruction of a Portion  
of District Y, San Sewer 20 in  
the Alley bet. Wabash & Ohio from  
2nd to 3rd  
592-80-245-80026-000-000-001  
City of Wichita, Kansas  
Public Works - Engineering Div.  
Dean S. Sellers - Acting City Engineer  
Date \_\_\_\_\_ 2/2

FILED FROM THE BEST  
AVAILABLE COPY .....