

8/27/14  
 R. J. Beckwith  
 D.E.M.

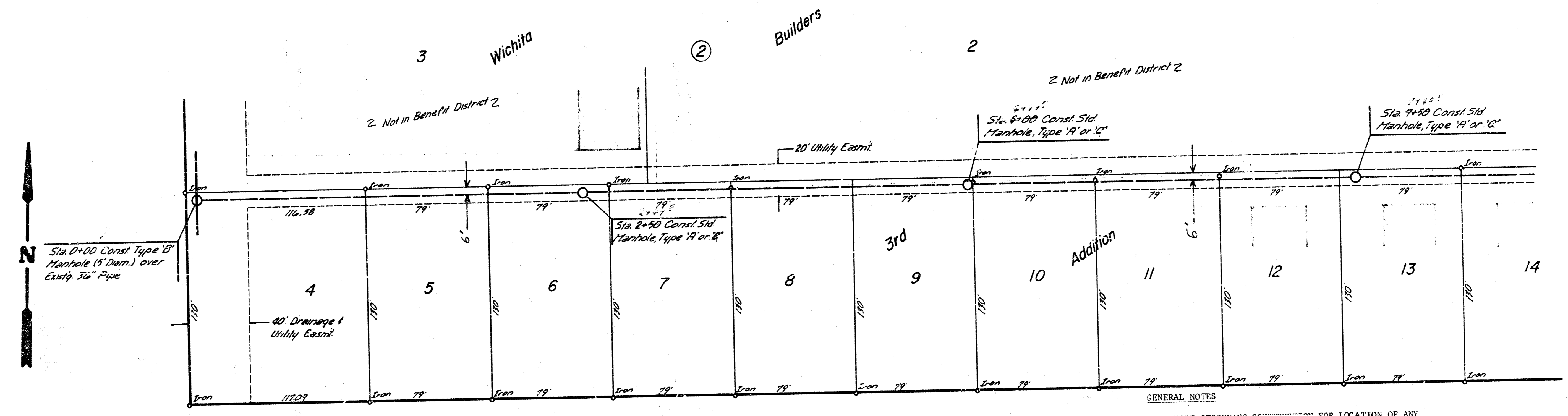

NOTE: FIELD ENGINEER SHALL SET TOPS OF MANHOLES TO MATCH PROPOSED FINISHED GRADE AS DETERMINED BY THE DEVELOPER. RISERS AND ADDITIONAL STUBS SHALL BE INSTALLED ON THIS PROJECT TO SERVE INDIVIDUAL LOTS WHEN ORDERED BY THE FIELD ENGINEER. RISER OF CONSTRUCTION SHALL CONFORM TO THE REQUIREMENTS AS SHOWN ON STANDARD RISER DETAIL SHEET. LOCATIONS OF THE ENDS OF RISERS SHALL BE MARKED BY PASTING GREEN PLASTIC COLORED TAPE TO THE END OF THE RISER AND BROUGHT TO THE GROUND SURFACE AS THE EXCAVATION IS BACKFILLED SUCH THAT THE COLORED TAPE WILL BE VISIBLE WHEN THE PROJECT IS COMPLETED. ALL RISERS SHALL BE CONSTRUCTED USING S.D.R. 23.5 A.B.S. OR P.V.C. PIPE. ELEVATIONS OF STUBS AND TOPS OF RISERS SHALL BE SUCH THAT WILL FACILITATE CONNECTION OF BASEMENT DRAINS WHEN THESE LOTS ARE DEVELOPED.

**27th St. So.**

- GENERAL NOTES
- CONTRACTOR TO CONTACT UTILITY COMPANIES BEFORE BEGINNING CONSTRUCTION FOR LOCATION OF ANY UNDERGROUND LINES.
  - FIELD ENGINEER TO TAKE TIES TO ALL IRONS THAT MAY BE DISTURBED DURING CONSTRUCTION AND REPLACE ANY THAT ARE DESTROYED.
  - FIELD ENGINEER SHALL SET TOPS OF MANHOLES TO MATCH PROPOSED FINISHED GRADE AS DETERMINED BY THE DEVELOPER.
  - OUTSIDE OF MANHOLE AT STATION 0 + 00 SHALL BE WATERPROOFED WITH TWO HEAVY COATS OF ROYERS BITUMASTIC SUPER SERVICE BLACK, TNEC 450 HEAVY TNECOCOL, U.S.S. TARMASTIC 103, OR APPROVED EQUAL.
  - CONTRACTOR SHALL GIVE OWNER OF LOT 2 ADVANCE NOTICE PRIOR TO REMOVING FENCE.

B.M. 101.76 R.R. Spike N.W. Side Power Pole  
 S.E. Corner Corrado St. Paul  
 B.M. 103.29 City Dura 57' S. + 6' E. of 1/4 Sec.  
 of Pomeroy & Sheridan

Scale  
 Plan 1"=40'  
 Profile Hor. 1"=40'  
 Vert. 1"=5'

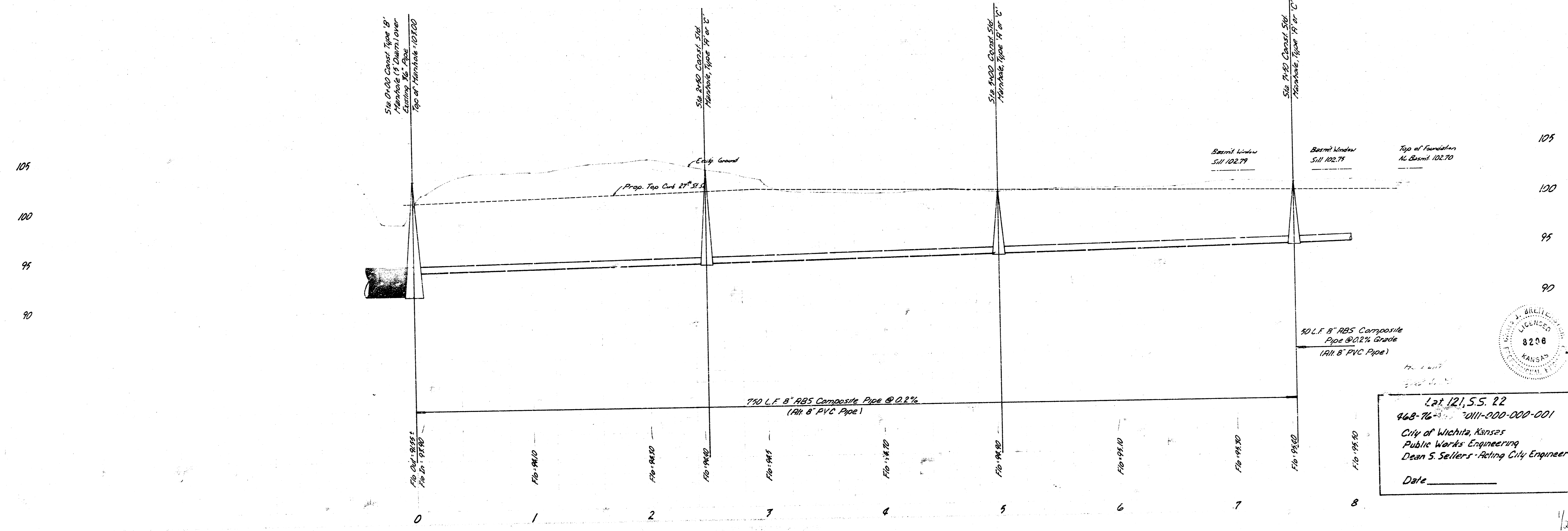

Lot 12, S.S. 22  
 468-76-001111-000-001  
 City of Wichita, Kansas  
 Public Works Engineering  
 Dean S. Sellers - Acting City Engineer  
 Date \_\_\_\_\_

