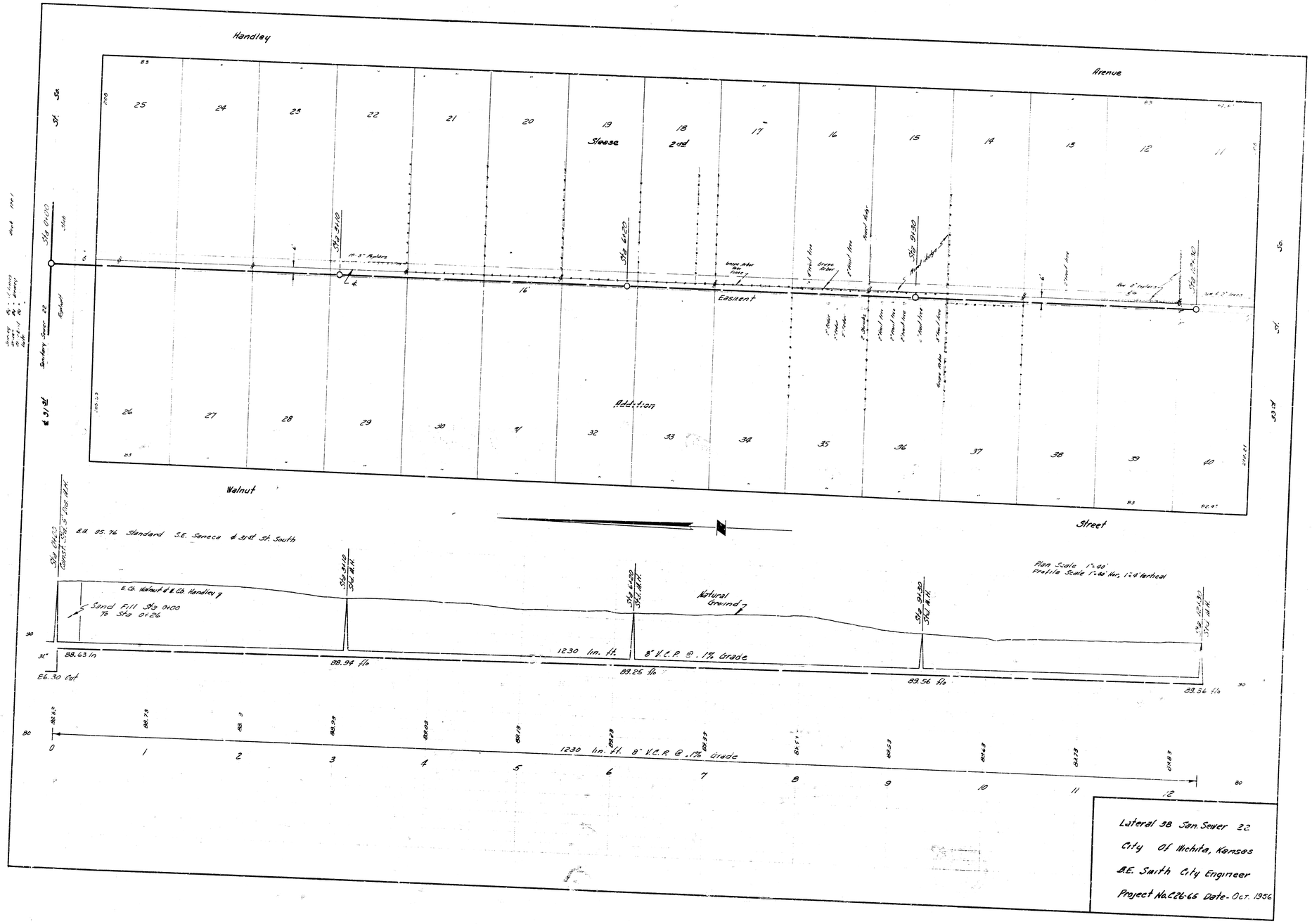
Handley
Avenue
Sloose 2nd
Addition
Easement
Walnut
Street
Natural Ground
1230 lin. ft. 8" V.C.P. @ .1% Grade
Plan Scale 1"=40'
Profile Scale 1"=40' Hor. 1"=8' Vertical
Lateral 38 San. Sewer 22
City Of Wichita, Kansas
B.E. Smith City Engineer
Project No. C26-66 Date- Oct. 1956