

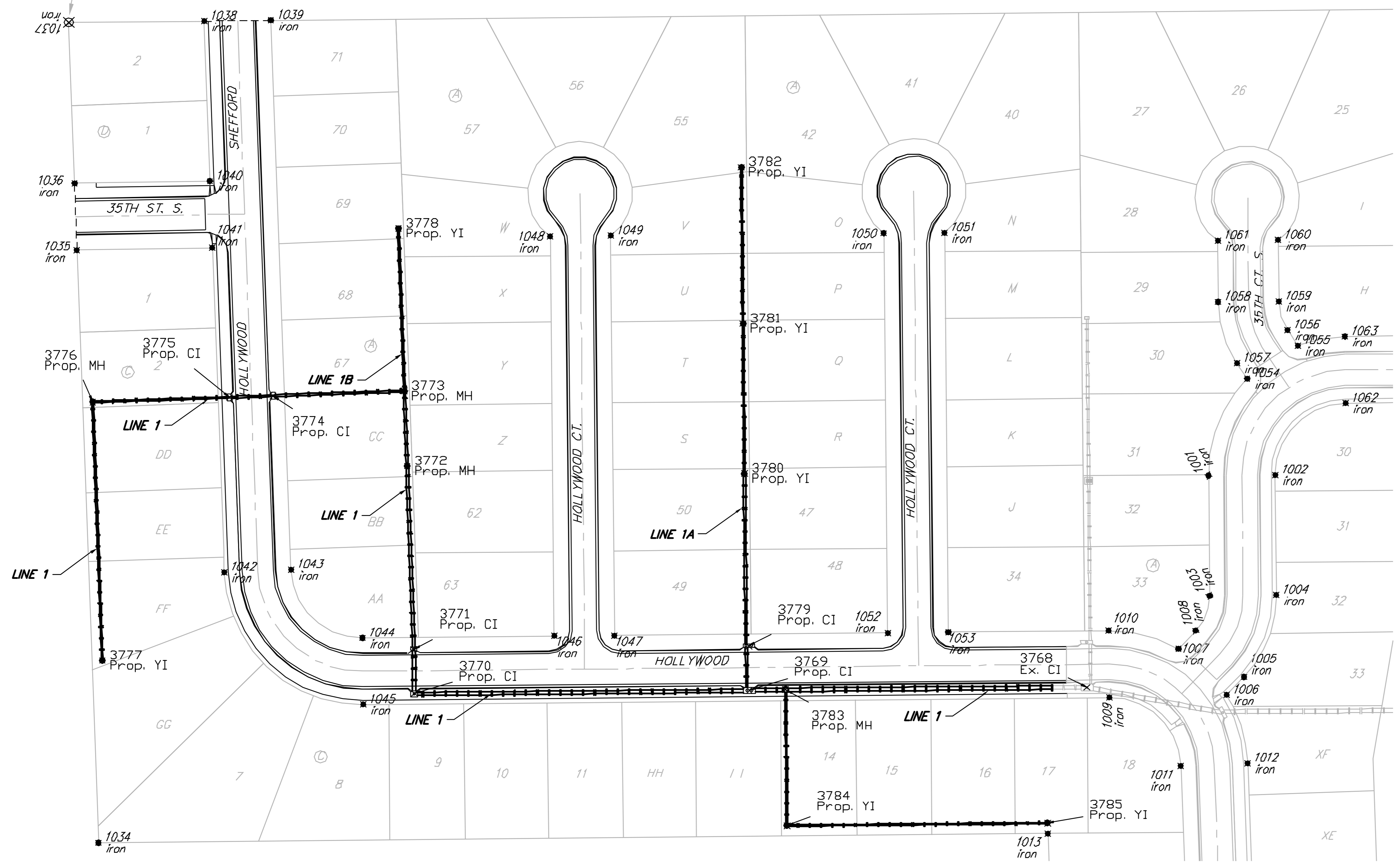

NW COR., SE1/4, SEC. 7
TWP. 28-S, R-1-W



Scale: 1" = 60'



Pnt	Northing	Eastng	Desc
1001	4538.5667	13368.9519	Iron
1002	4538.1910	13422.9489	Iron
1003	4423.3310	13360.0760	Iron
1004	4423.9553	13424.0730	Iron
1005	4345.3263	13392.8998	Iron
1006	4398.0270	13376.3035	Iron
1007	4372.3336	13350.1188	Iron
1008	4388.6329	13346.7160	Iron
1009	4325.7647	13263.8920	Iron
1010	4388.7617	13263.2677	Iron
1011	4260.2582	13332.5096	Iron
1012	4262.6020	13396.4867	Iron
1013	4195.1822	13204.8072	Iron
1014	4186.3025	12294.5217	Iron
1015	4754.8591	12273.8622	Iron
1016	4818.8294	12271.5377	Iron
1017	4973.1790	12265.9291	Iron
1018	4974.4525	12395.7261	Iron
1019	4975.0803	12459.7460	Iron
1020	4820.9553	12401.3512	Iron
1021	4756.9851	12403.6935	Iron
1022	4445.9438	12415.0941	Iron
1023	4448.2876	12470.0511	Iron
1024	4382.7811	12547.6688	Iron
1025	4318.7842	12548.2831	Iron
1026	4384.5736	12731.4241	Iron
1027	4788.5481	12785.6913	Iron
1028	4770.9777	13047.8701	Iron
1029	4771.5435	13105.6673	Iron
1030	4387.6950	13051.4089	Iron
1031	4388.2608	13108.4062	Iron
1032	4631.5173	13395.9620	Iron
1033	4683.3944	13444.4232	Iron
1034	4678.1554	13434.7101	Iron
1035	4646.2884	13386.2489	Iron
1036	4705.1132	13368.3278	Iron
1037	4705.6790	13426.3250	Iron
1038	4784.5345	13425.7509	Iron
1039	4763.9688	13367.7537	Iron
1040	4607.8513	13490.3091	Iron
1041	4671.8485	13480.7100	Iron
3768	4535.8894	13242.5023	Ex. CI
3769	4332.7298	12918.6058	Prop. CI
3770	4329.5254	12597.2815	Prop. CI
3771	4371.9277	12596.8683	Prop. CI
3772	4547.6253	12590.4858	Prop. MH
3773	4619.6370	12587.8490	Prop. MH
3774	4615.0105	12461.6008	Prop. CI
3775	4613.4966	12420.2943	Prop. CI
3776	4608.1901	12288.0311	Prop. MH
3777	4361.0994	12298.1228	Prop. YI
3778	4775.5324	12582.1360	Prop. YI
3779	4375.0622	12918.1928	Prop. CI
3780	4540.3611	12913.9132	Prop. YI
3781	4884.2575	12912.5085	Prop. YI
3782	4834.2846	12911.0460	Prop. YI
3783	4333.0164	12953.5117	Prop. MH
3784	4202.7437	12954.7825	Prop. YI
3785	4203.1791	13204.4481	Prop. YI



Baughman

Harvest Ridge Addition - Phase III

Coordinate Sheet

Street & SWS Improvements

Baughman Company, P.A. 313 Main St., Waltham, MA 02451 | F: 617-251-7771 | F: 617-251-7772

ENGINEERING | SURVEYING | PLANNING | LANDSCAPE ARCHITECTURE

PROJECT NUMBER 47283807	DESIGN MWS/JAK	DRAWN JRW
REVISIONS	APPROVED MWS	DATE 3/24/08
SCALE 1" = 60'		SHEET 37 OF 38

E:\Harvest Ridge\Phase 3\STRV37 Eng\coordsh.dwg 06/12/07