

**PLAN LINE 5**

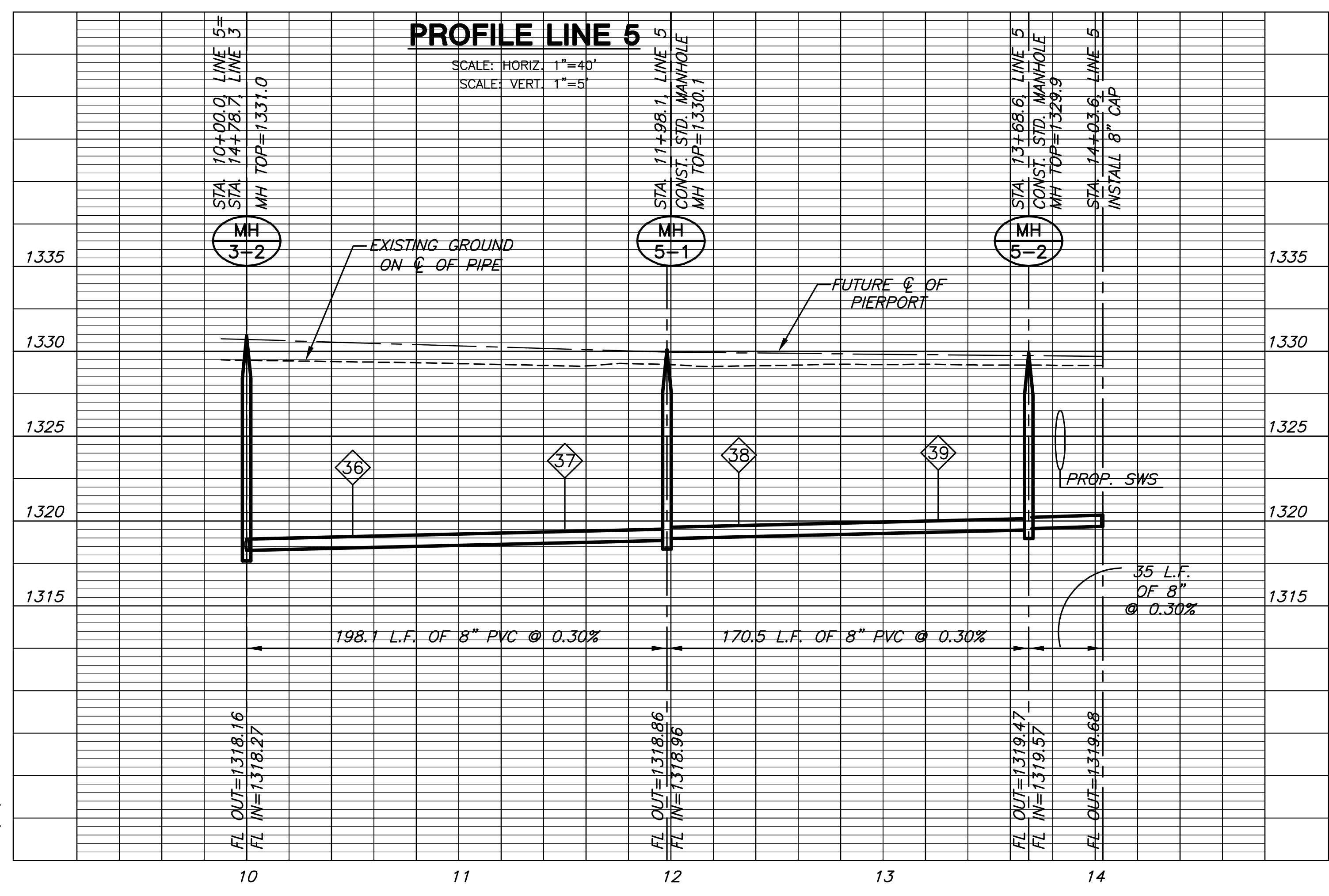

**PROFILE LINE 5**

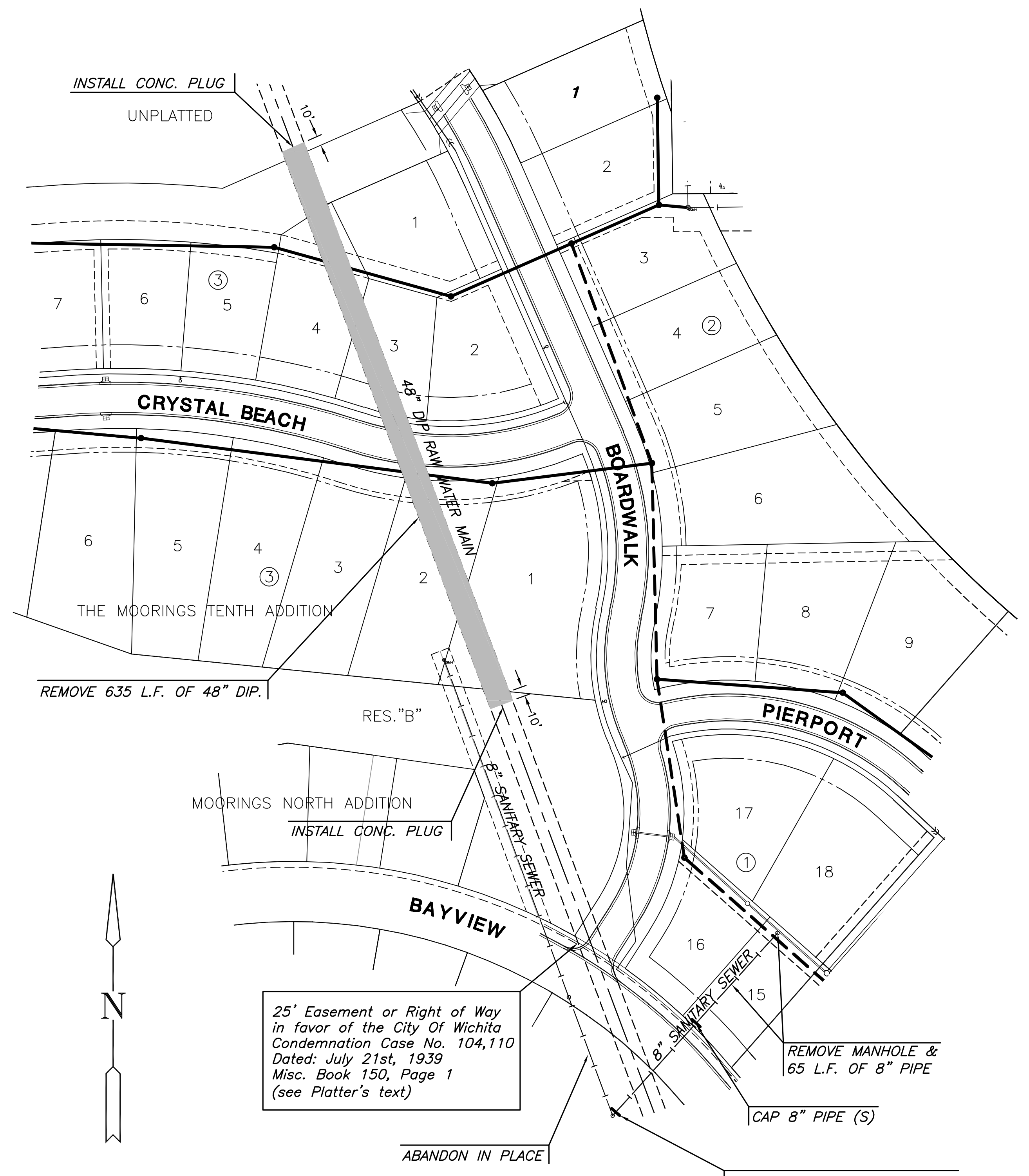

**PIPE REMOVAL**

SCALE: HORIZ. 1"=80'

**48" RAW WATER MAIN REMOVAL NOTES:**

1. REMOVE 635 L.F. OF 48" DIP.
2. BACKFILL TRENCH IN 6" LIFTS TO EXISTING GROUND LEVEL & COMPACT TO 95% STD. DENSITY.
3. BORROW AVAILABLE ON SITE STOCKPILE LOCATED NORTH OF MOORINGS TENTH ADDITION.
4. DISPOSAL OF PIPE TO BE OFFSITE.
5. ALL COSTS ASSOCIATED WITH THIS WORK SHALL BE SUBSIDIARY TO "REMOVAL OF ABANDONED 48" RAW WATER MAIN".

**8" SANITARY SEWER MANHOLE & PIPE REMOVAL NOTES:**

1. SEED/SOD IN LIKE KIND ANY AREA DISTURBED SOUTH OF BAYVIEW.
2. DISPOSAL OF PIPE TO BE OFFSITE.
3. ALL COSTS ASSOCIATED WITH THIS WORK SHALL BE SUBSIDIARY TO THE PROJECT.

PLOTED: Thursday, May 29, 2008 @ 08:49AM

J:\CIVIL\06608\DWG\SAN\06608\_B9.DWG