

# BENCHMARK

Site benchmark set in south face of overhead electric pole north of Kellogg Drive and east of proposed entry drive.  
Elev. = 1361.61

SCALE:  
1" = 20' HORIZONTAL  
1" = 5' VERTICAL

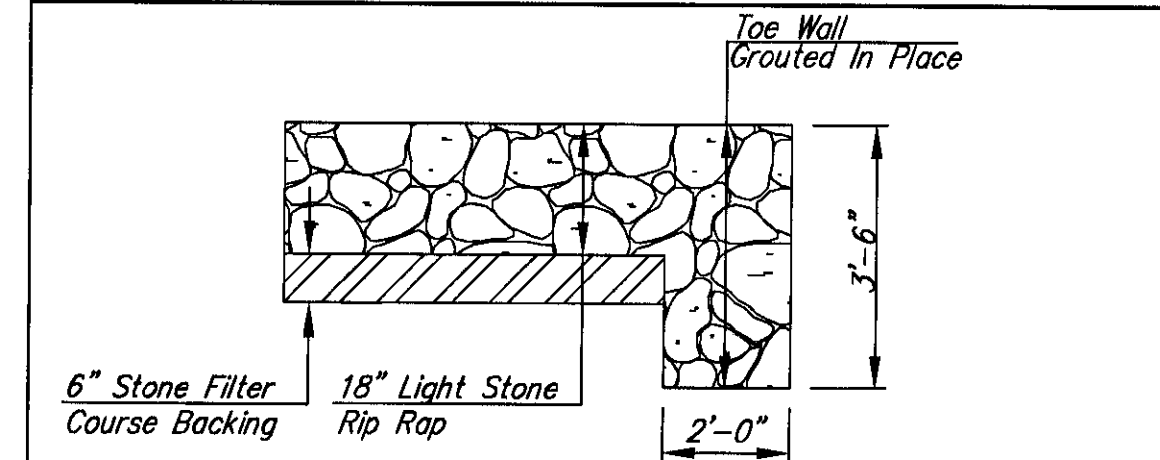

- NOTES:
1. TOEWALLS SHALL BE INSTALLED AT LOCATIONS SHOWN IN THE DETAIL.
  2. GROUTING OF THE SURFACE RIPRAP SHALL NOT BE PERFORMED.
  3. ALL RIPRAP FOR THIS PROJECT SHALL BE NATURAL STONE. NEITHER CONCRETE, FABRIC ENVELOP, NOR PREMIXED DRY PACKAGE CONC. BAG ALTERNATED WILL BE ALLOWED.
  4. THE RIPRAP TOEWALL SHALL BE GROUTED IN PLACE FOR THE FULL DEPTH, EXCEPT THE SURFACE.

TYPICAL SECTION THRU RIPRAP TOEWALL

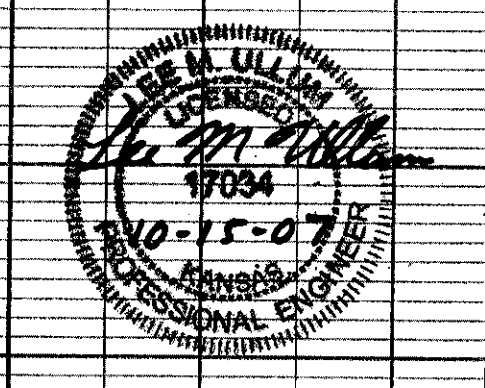
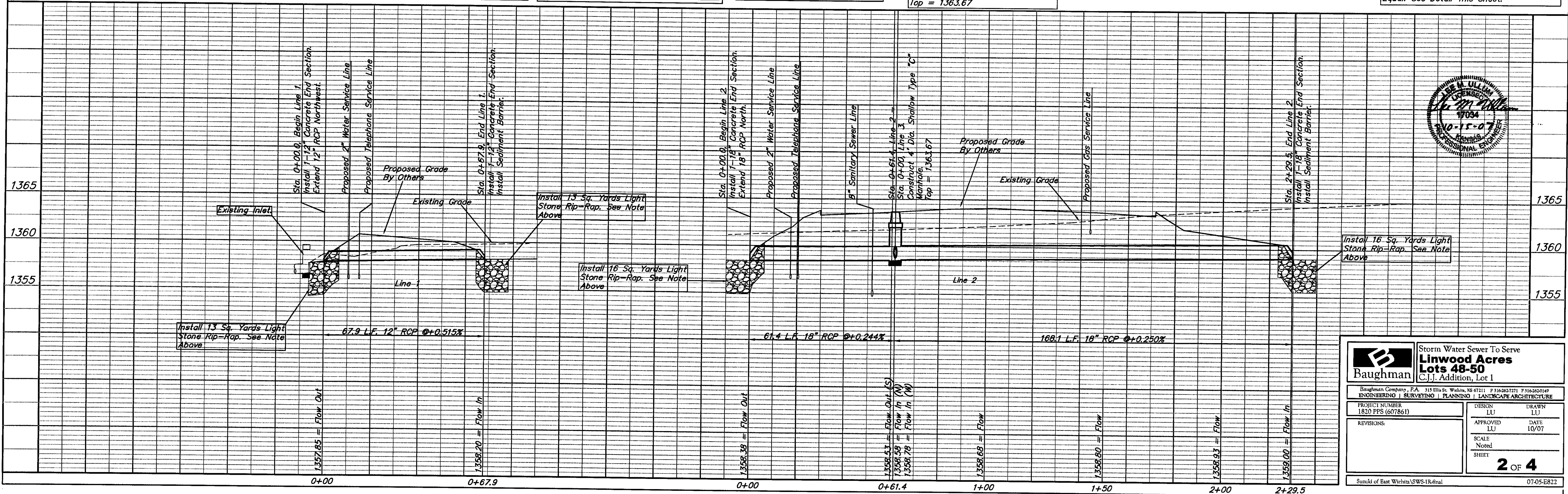
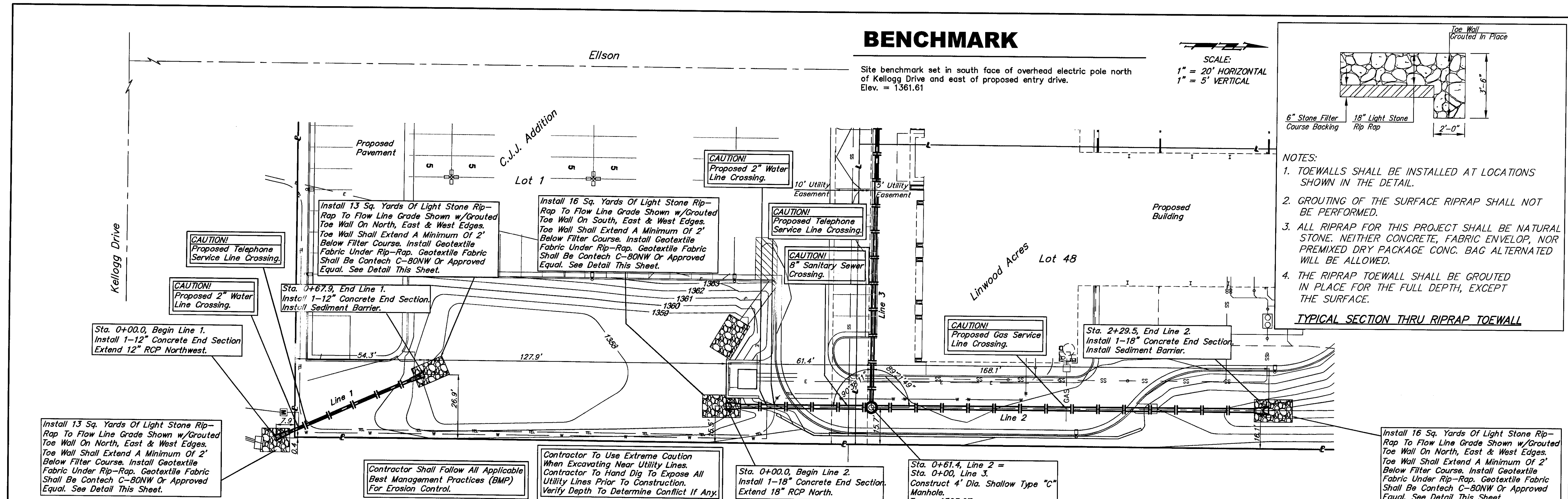

		Storm Water Sewer To Serve <b>Linwood Acres</b> Lots 48-50 C.J.J. Addition, Lot 1	
Baughman Company, P.A. 315 Ellis St. Wichita, KS 67211 F 316-262-7271 F 316-262-0149 ENGINEERING   SURVEYING   PLANNING   LANDSCAPE ARCHITECTURE			
PROJECT NUMBER 1820 PPS (607861)	DESIGN LU	DRAWN LU	DATE 10/07
REVISIONS:	APPROVED LU	SCALE Noted SHEET	2 OF 4
Susuki of East Wichita SWS-1-R.dwg			07-05-E822