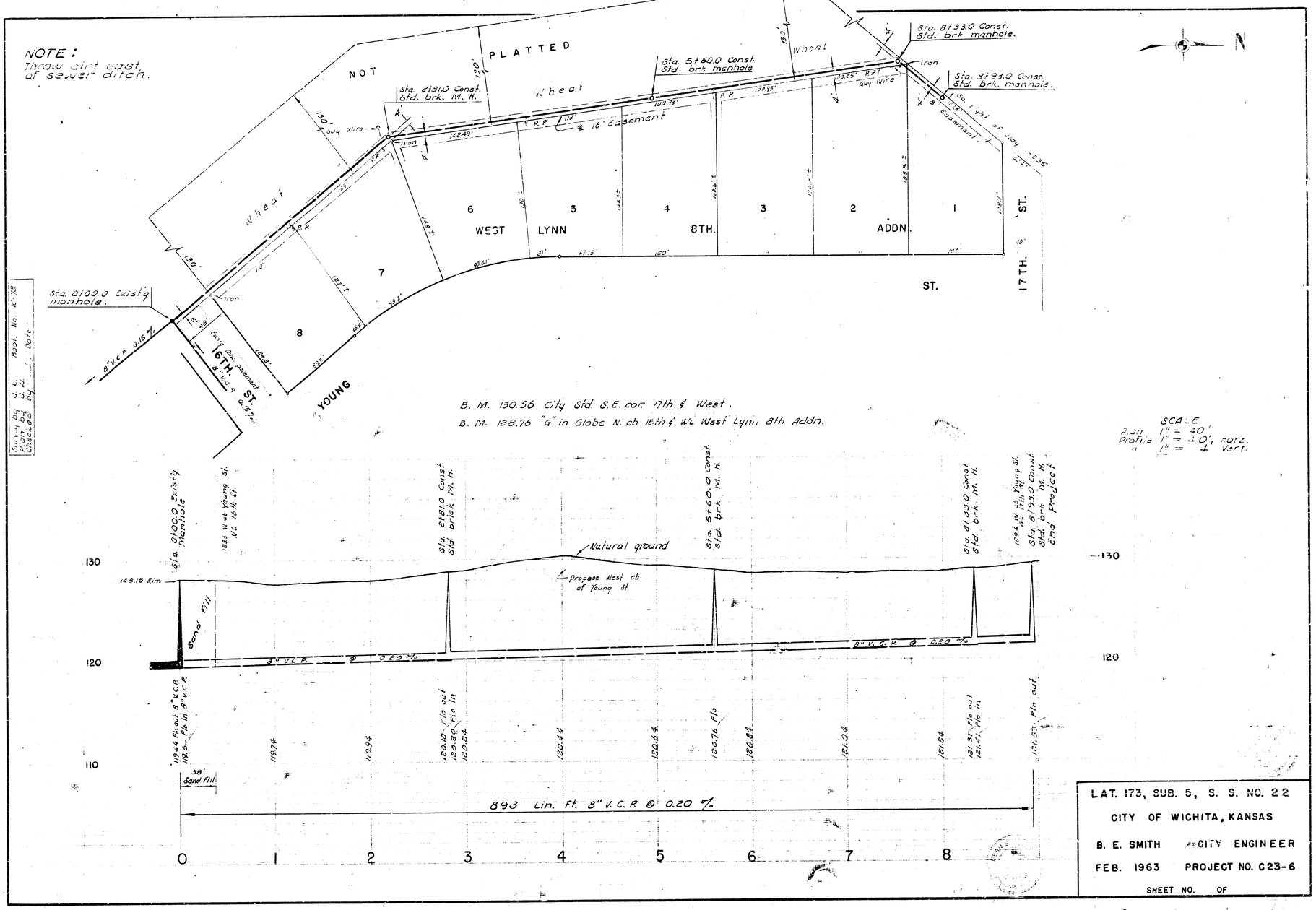

Survey by J. K.
Plan by J. W.
Checked by
Appl. No. K-73
Date

LAT. 173, SUB. 5, S. S. NO. 22

CITY OF WICHITA, KANSAS

B. E. SMITH — CITY ENGINEER

FEB. 1963 PROJECT NO. C23-6

SHEET NO. OF