LOCATION MAP

LAT. 7 SUB. 10 SAN. SEWER 22

CITY OF WICHITA, KANSAS

B.E. SMITH CITY ENGINEER PROJ. NO. C26-56

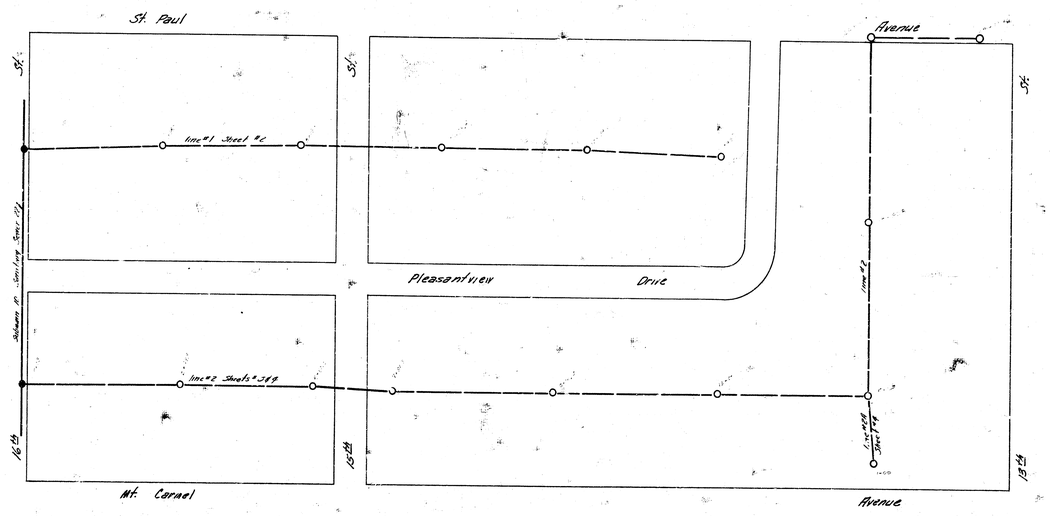

Lat. 7 Submain 10 San. Sewer 22
Project No. C26-56 Sheet 1 of 4. 8-14-56

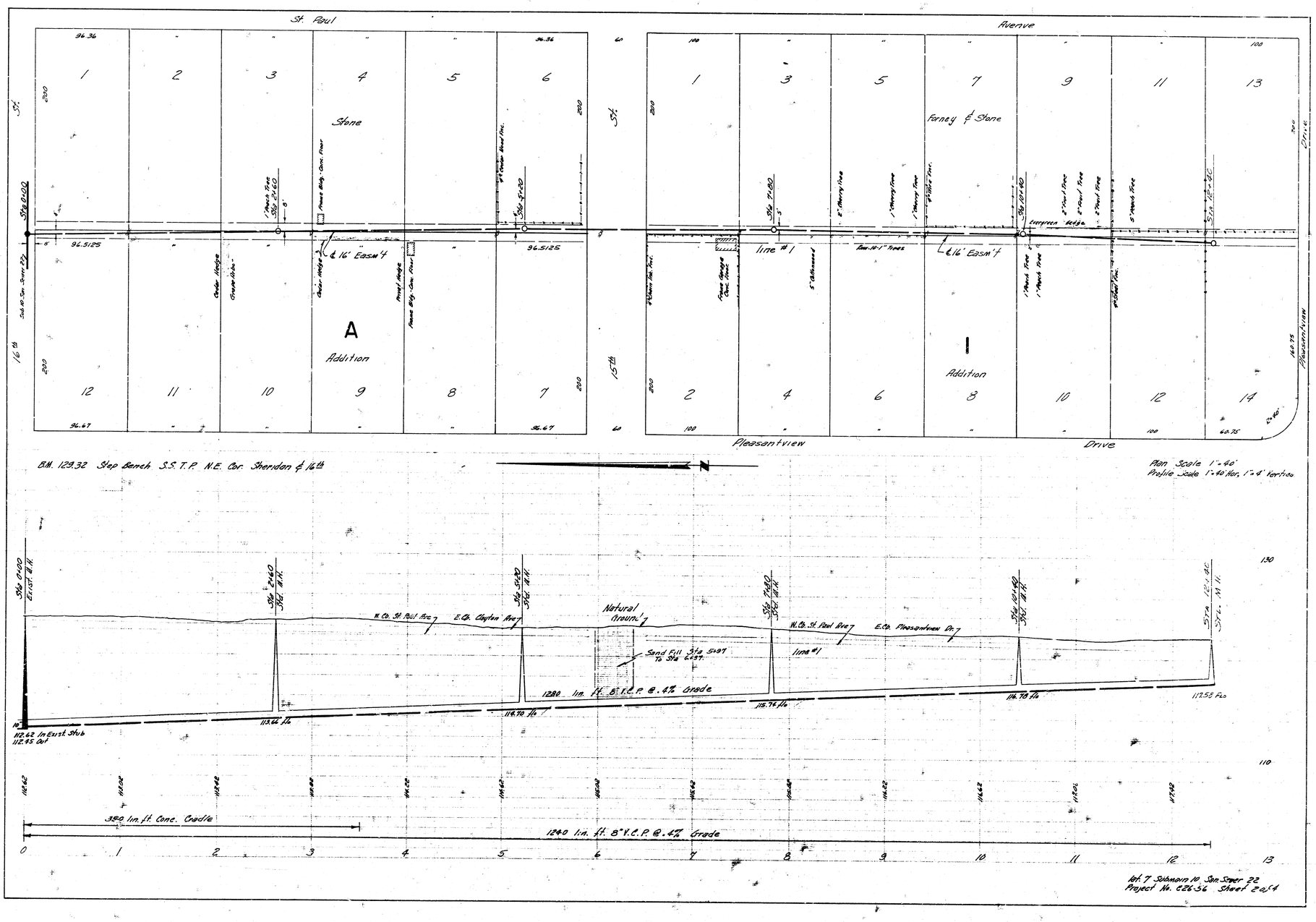
St. Paul
Avenue
Stone
Forney & Stone
A
Addition
I
Addition
Pleasantview
Drive
B.M. 129.32 Step Bench S.S.T.P. N.E. Cor. Sheridan & 16th
Plan Scale 1"=40'
Profile Scale 1"=40' Hor, 1"=4' Vertical
Natural Ground
Sand Fill Sta 5+97 To Sta 6+37
1280 lin. ft. 8" V.C.P. @ .4% Grade
1240 lin. ft. 8" V.C.P. @ .4% Grade
350 lin. ft. Conc. Cradle
112.62 In Exist. Stub
112.45 Out
Lat. 7 Submain 10 San. Sewer 22
Project No. C26-56 Sheet 2 of 4

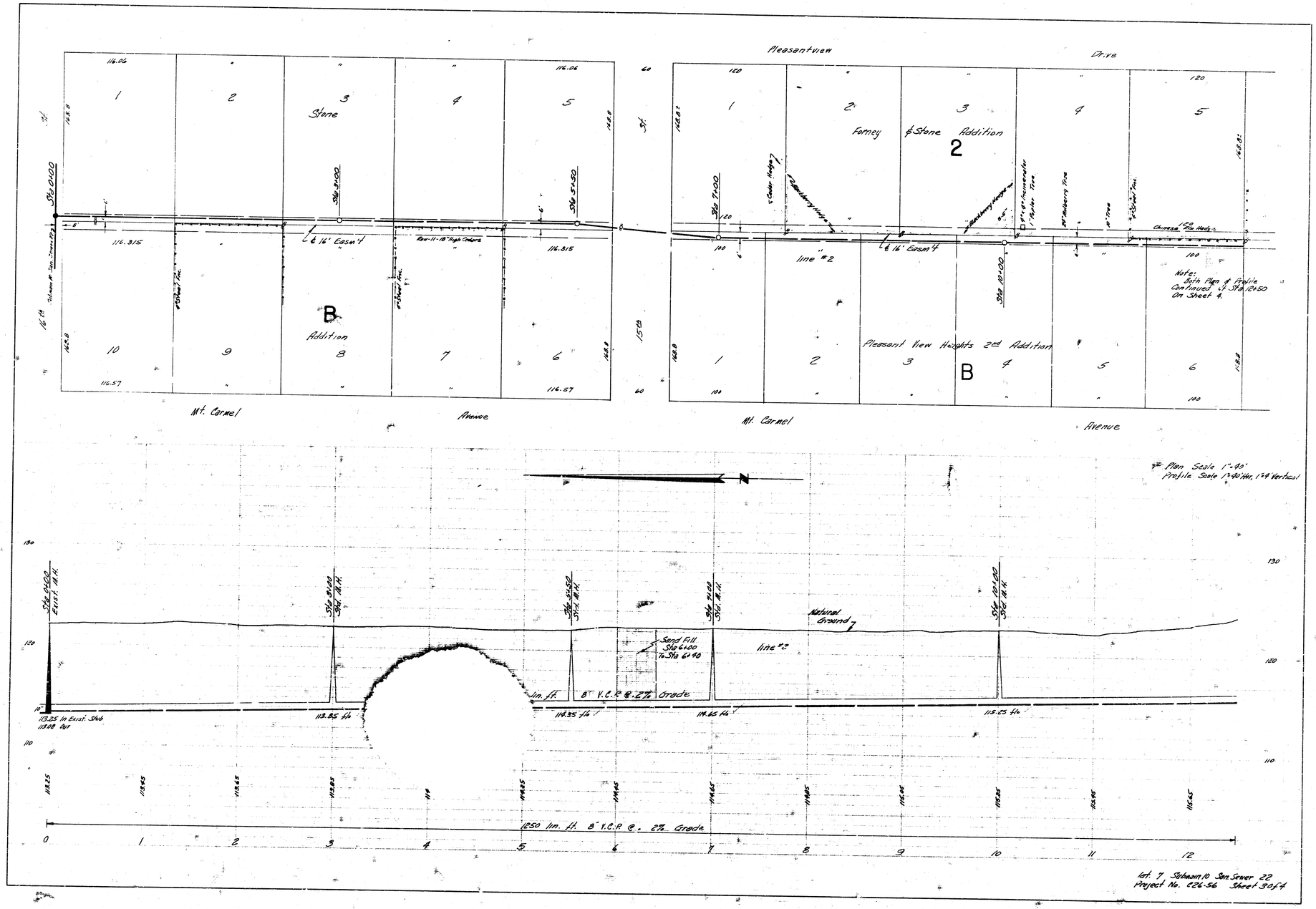

Lot 7 Subdivision San Sewer 22
Project No. C26-56 Sheet 3 of 4

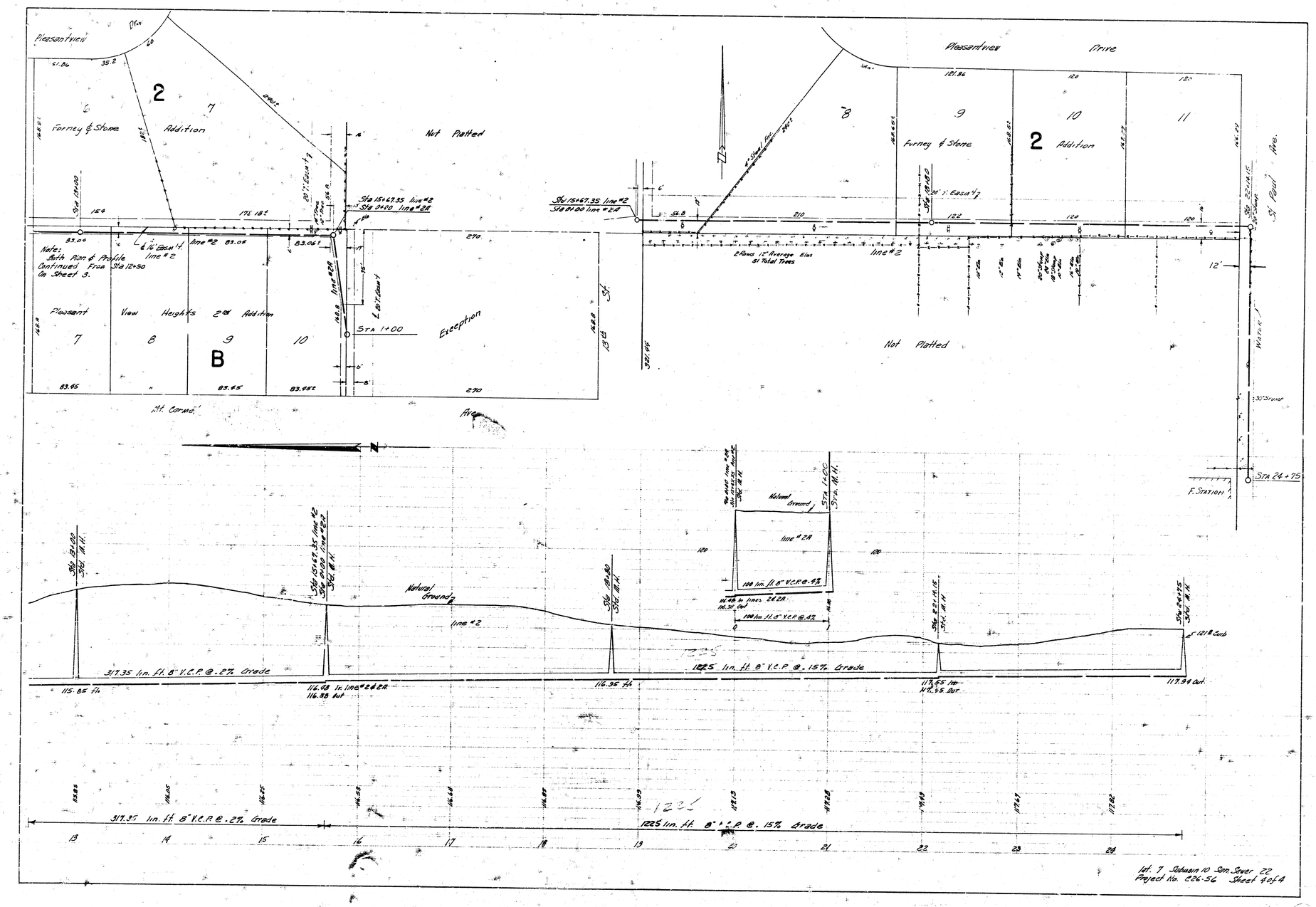

lot. 7 Subwain 10 San. Sewer 22
Project No. 226-56 Sheet 4 of 4

8 5 3 10