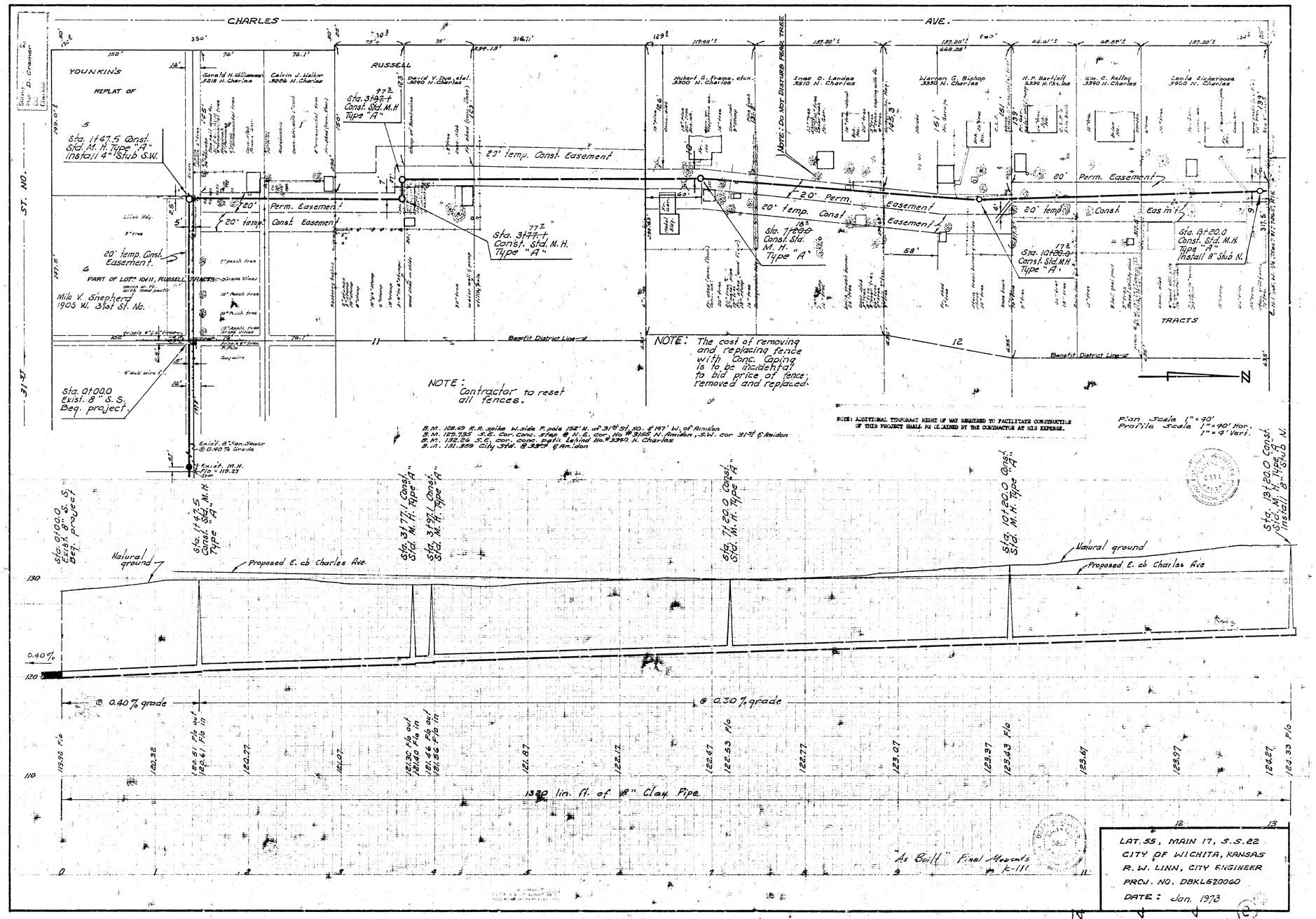
CHARLES AVE.
ST. NO.
YOUNKIN'S REPLAT OF
RUSSELL
Gerald H. Williamson 3218 N. Charles
Calvin J. Walker 3224 N. Charles
David V. Dye, et al. 3240 N. Charles
Hubert G. Frame, et ux. 3300 N. Charles
Ines O. Landes 3310 N. Charles
Warren G. Bishop 3330 N. Charles
H. P. Bartlett 3336 N. Charles
Wm. C. Kelley 3340 N. Charles
Leola Zickerhouse 3350 N. Charles
Sta. 11+47.5 Const. Std. M.H. Type "A" Install 4" Stub S.W.
Sta. 31+77.1 Const. Std. M.H. Type "A"
Sta. 31+77.1 Const. Std. M.H. Type "A"
Sta. 31+97.1 Const. Std. M.H. Type "A"
Sta. 71+60.0 Const. Std. M.H. Type "A"
Sta. 101+20.0 Const. Std. M.H. Type "A"
Sta. 131+20.0 Const. Std. M.H. Type "A" Install 8" Stub N.
20' temp. Const. Easement
20' Perm. Easement
20' temp. Const. Easement
20' temp. Const. Easement
20' Perm. Easement
20' temp. Const. Easement
20' Perm. Easement
20' temp. Const. Easement
Note: Do Not Disturb Perc. Tree
Sta. 71+60.0 Const. Std. M.H. Type "A"
Sta. 101+20.0 Const. Std. M.H. Type "A"
Sta. 131+20.0 Const. Std. M.H. Type "A" Install 8" Stub N.
Sta. 01+00.0 Exist. 8" S.S. Beg. project.
20' temp. Const. Easement.
PART OF LOTS 10 & 11, RUSSELL TRACTS
Milo V. Shepherd 1905 W. 31st St. No.
Benefit District Line
NOTE: Contractor to reset all fences.
NOTE: The cost of removing and replacing fence with Conc. Coping is to be incidental to bid price of fence removed and replaced.
TRACTS
N
B.M. 128.49 R.R. spike W. side P. pole 192' N. of 31st St. No. & 197' W. of Amidon
B.M. 129.795 S.E. Cor. Conc. step @ N.E. Cor. No. #3155 N. Amidon, S.W. cor 31st & Amidon
B.M. 132.24 S.E. cor. conc. patio behind No. #3340 N. Charles
B.M. 131.989 City Std. @ 33rd & Amidon
NOTE: ADDITIONAL TEMPORARY RIGHT OF WAY REQUIRED TO FACILITATE CONSTRUCTION OF THIS PROJECT SHALL BE OBTAINED BY THE CONTRACTOR AT HIS EXPENSE.
Plan Scale 1" = 40'
Profile Scale 1" = 90' Hor.
1" = 9' Vert.
Exist. 8" San. Sewer @ 0.40% Grade
Natural ground
Proposed E. of Charles Ave.
@ 0.40% grade
@ 0.30% grade
1320 lin. ft. of 18" Clay Pipe
"As Built" Final Measmts K-111
LAT. 55, MAIN 17, S.S. 22
CITY OF WICHITA, KANSAS
R. W. LINN, CITY ENGINEER
PROJ. NO. DBKL570060
DATE: Jan. 1978