

CLG 7174E

86-10

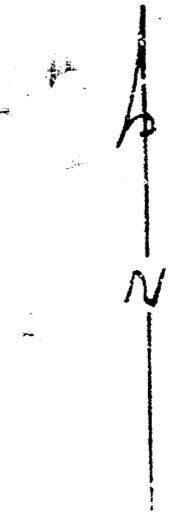

Plan Scale ~ 1"=40'
Profile Scale ~ Horiz. 1"=40'
Vert. 1"=5'

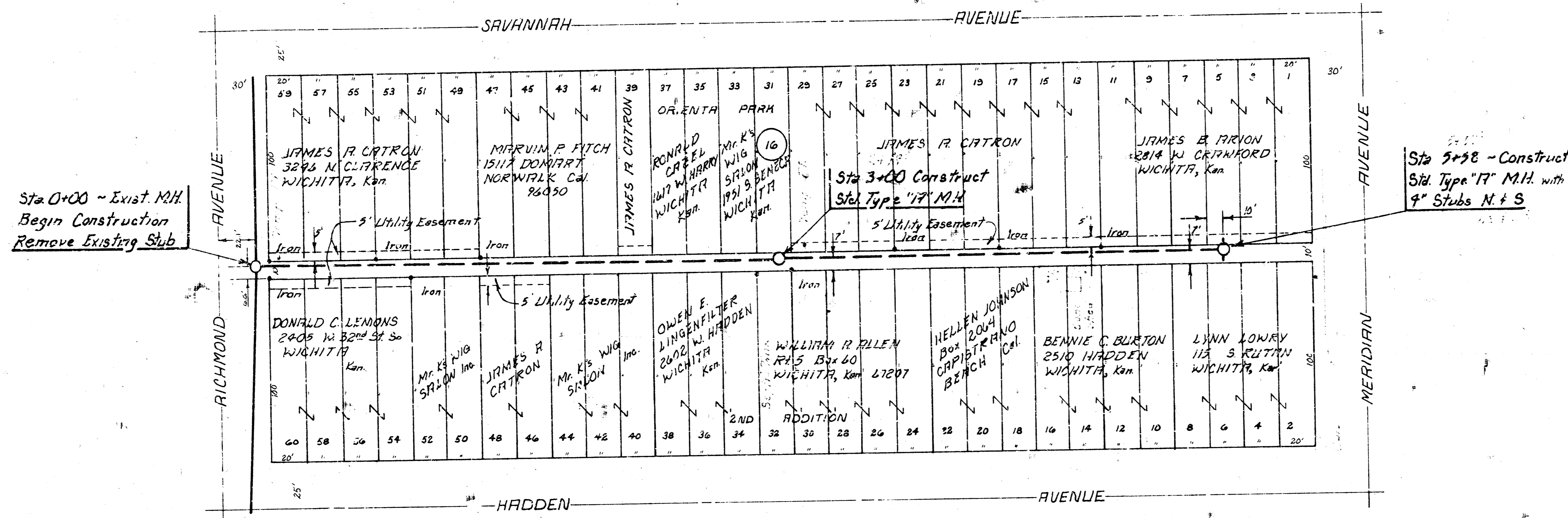

NOTE: CONTRACTOR SHALL MOUND EXCESS EXCAVATED MATERIAL OVER THE SEWER PIPE WHERE NECESSARY TO MAINTAIN A MINIMUM COVER OF 30\"

- BM ~ "+" on west rim San Sew. M.H. in alley between Savannah & Hadden & 22.1' east of Richmond.
- BM ~ City S.D. MERIDIAN & PARNEE 42.5 & 52.5 E. of E 102.07
- BM ~ RR Spike on E. Face PP on S.W. Corn of RICHMOND & 102.20 SAVANNAH Intersection
- BM ~ "+" at End of Return on N.W. Corn. of Intersection 100.92 of HADDEN & MERIDIAN
- BM ~ S.E. Corn Bottom Step MENNONITE CHURCH 103.20 N.E. Corn. CRITWORTH & MERIDIAN

Sta. 0+00 - Exist. M.H. Begin Construction

Sta. 3+00 - Construct Std. Type '17' M.H.

Sta. 5+98 - Construct Std. Type '17' M.H. with 4\"/>

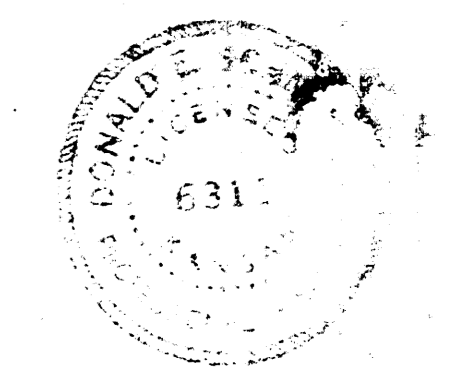
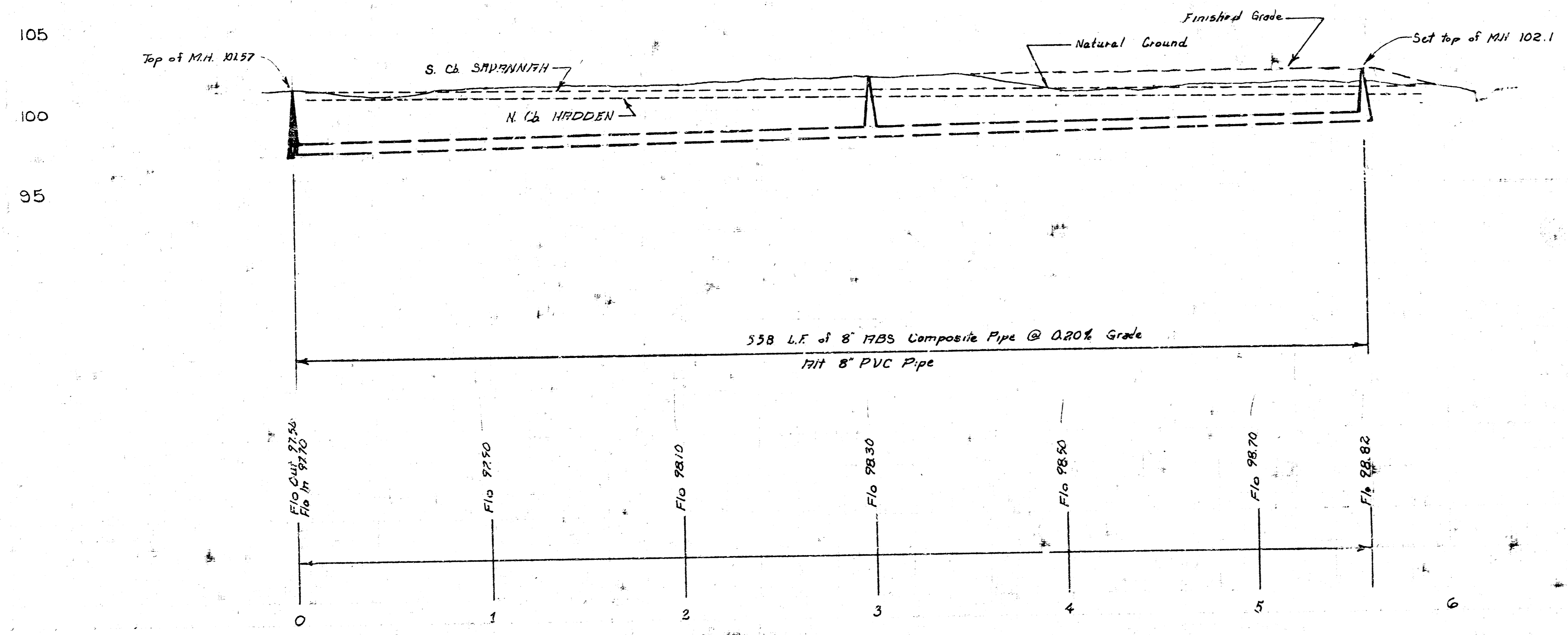

LAT. 7, SUB. 18, S.S.# 22
 CITY OF WICHITA
 R.W. LINN - CITY ENGINEER
 DATE 4-8-76 245-60110-000-000-001