

CONSTRUCTION PLANS FOR
LATERAL 119, MAIN 4
OF THE

SANITARY SEWER 23

THE CITY OF WICHITA,
SEDGWICK COUNTY, KANSAS
MICHAEL E. LINDEBAK, P.E. CITY ENGINEER

*As Built
J & L
12-85*

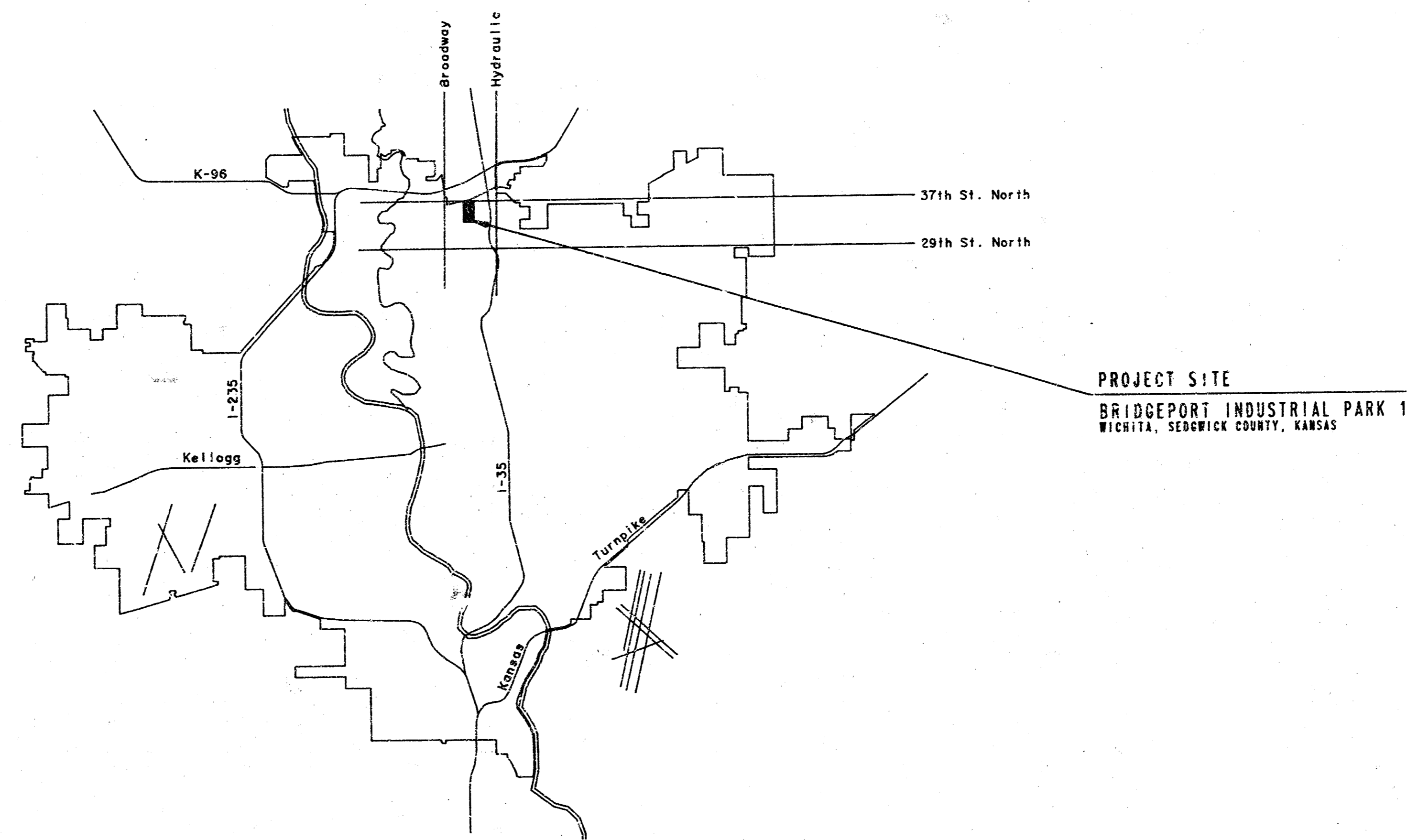

LOCATION MAP

CITY OF WICHITA PROJECT NO. 468-76-245-81404-000-000-001

APRIL, 1985

PLANS PREPARED BY
PROFESSIONAL ENGINEERING CONSULTANTS, P.A.
ENGINEERS
WICHITA, KANSAS



1/2

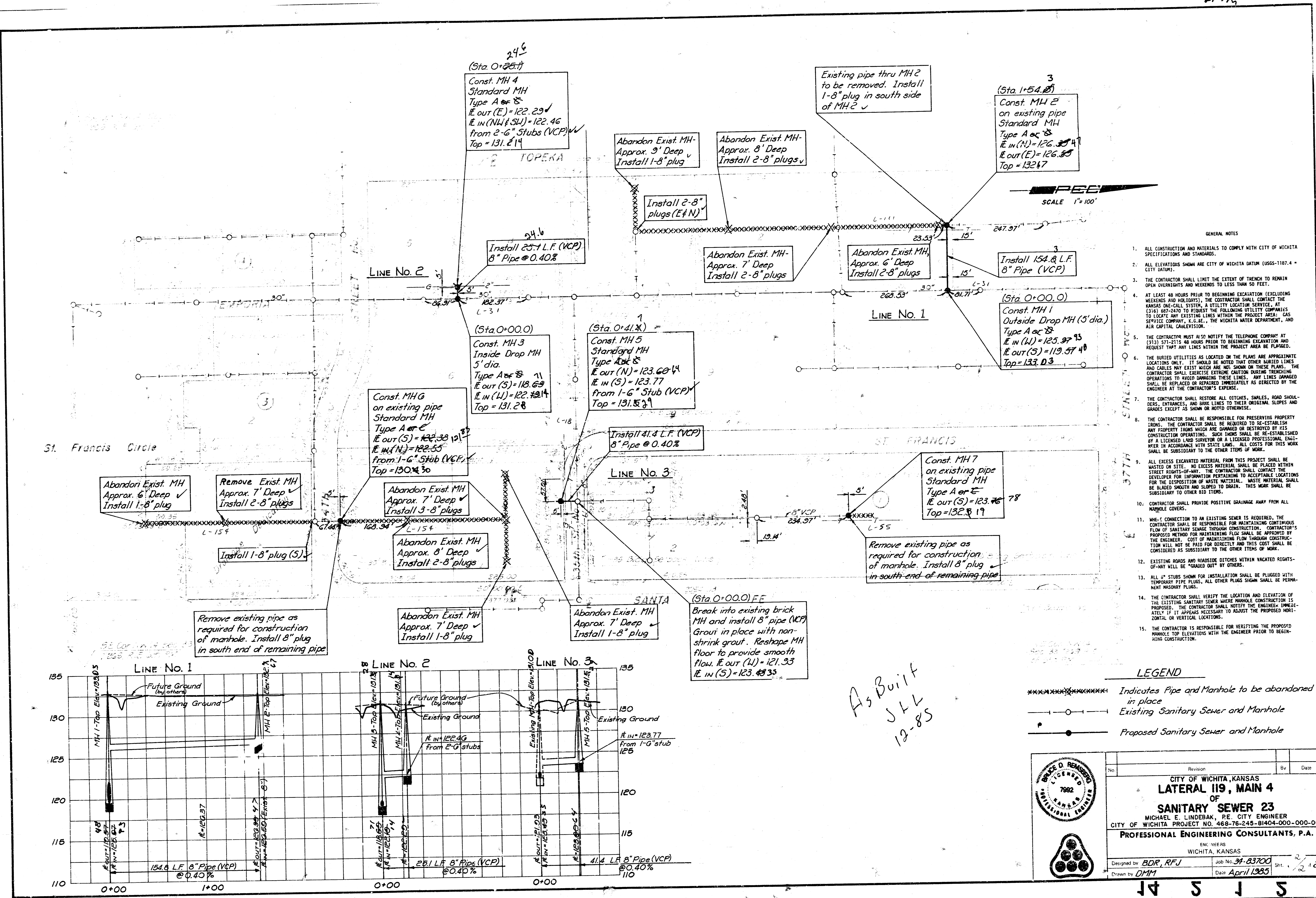

- GENERAL NOTES
- ALL CONSTRUCTION AND MATERIALS TO COMPLY WITH CITY OF WICHITA SPECIFICATIONS AND STANDARDS.
 - ALL ELEVATIONS SHOWN ARE CITY OF WICHITA DATUM (USGS-1187.4 - CITY DATUM).
 - THE CONTRACTOR SHALL LIMIT THE EXTENT OF TRENCH TO REMAIN OPEN OVERNIGHTS AND WEEKENDS TO LESS THAN 50 FEET.
 - AT LEAST 48 HOURS PRIOR TO BEGINNING EXCAVATION (EXCLUDING WEEKENDS AND HOLIDAYS), THE CONTRACTOR SHALL CONTACT THE KANSAS ONE-CALL SYSTEM, A UTILITY LOCATION SERVICE, AT (516) 657-2470 TO REQUEST THE FOLLOWING UTILITY COMPANIES TO LOCATE ANY EXISTING LINES WITHIN THE PROJECT AREA: GAS SERVICE COMPANY, U.S.A., THE WICHITA WATER DEPARTMENT, AND ANY CAPITAL CABLES, ETC.
 - THE CONTRACTOR MUST ALSO NOTIFY THE TELEPHONE COMPANY AT (313) 571-2115 48 HOURS PRIOR TO BEGINNING EXCAVATION AND REQUEST THAT ANY LINES WITHIN THE PROJECT AREA BE FLAGGED.
 - THE BURIED UTILITIES AS LOCATED ON THE PLANS ARE APPROXIMATE LOCATIONS ONLY. IT SHOULD BE NOTED THAT OTHER BURIED LINES AND CABLES MAY EXIST WHICH ARE NOT SHOWN ON THESE PLANS. THE CONTRACTOR SHALL EXERCISE EXTREME CAUTION DURING TRENCHING OPERATIONS TO AVOID DAMAGING THESE LINES. ANY LINES DAMAGED SHALL BE REPLACED OR REPAIRED IMMEDIATELY AS DIRECTED BY THE ENGINEER AT THE CONTRACTOR'S EXPENSE.
 - THE CONTRACTOR SHALL RESTORE ALL DITCHES, SWALES, ROAD SHOULDER, DRIVEWAYS, AND BANK LINES TO THEIR ORIGINAL SLOPES AND GRADES EXCEPT AS SHOWN OR NOTED OTHERWISE.
 - THE CONTRACTOR SHALL BE RESPONSIBLE FOR PRESERVING PROPERTY IRONS. THE CONTRACTOR SHALL BE REQUIRED TO RE-ESTABLISH ANY PROPERTY IRONS WHICH ARE DAMAGED OR DESTROYED BY THIS CONSTRUCTION OPERATIONS. SUCH IRONS SHALL BE RE-ESTABLISHED BY A LICENSED LAND SURVEYOR OR A LICENSED PROFESSIONAL ENGINEER IN ACCORDANCE WITH STATE LAWS. ALL COSTS FOR THIS WORK SHALL BE SUBSIDIARY TO THE OTHER ITEMS OF WORK.
 - ALL EXCESS EXCAVATED MATERIAL FROM THIS PROJECT SHALL BE WASTED ON SITE. NO EXCESS MATERIAL SHALL BE PLACED WITHIN STREET RIGHTS-OF-WAY. THE CONTRACTOR SHALL CONTACT THE DEVELOPER FOR INFORMATION PERTAINING TO ACCEPTABLE LOCATIONS FOR THE DISPOSITION OF WASTE MATERIAL. WASTE MATERIAL SHALL BE BLADED SMOOTH AND SLOPED TO DRAIN. THIS WORK SHALL BE SUBSIDIARY TO OTHER BID ITEMS.
 - CONTRACTOR SHALL PROVIDE POSITIVE DRAINAGE AWAY FROM ALL MANHOLE COVERS.
 - WHERE CONNECTION TO AN EXISTING SEWER IS REQUIRED, THE CONTRACTOR SHALL BE RESPONSIBLE FOR MAINTAINING CONTINUOUS FLOW OF SANITARY SEWER THROUGH CONSTRUCTION. CONTRACTOR'S PROPOSED METHOD FOR MAINTAINING FLOW SHALL BE APPROVED BY THE ENGINEER. COST OF MAINTAINING FLOW THROUGH CONSTRUCTION WILL NOT BE PAID FOR DIRECTLY AND THIS COST SHALL BE CONSIDERED AS SUBSIDIARY TO THE OTHER ITEMS OF WORK.
 - EXISTING ROADS AND ROADSIDE DITCHES WITHIN VACATED RIGHTS-OF-WAY WILL BE "GRADED OUT" BY OTHERS.
 - ALL 6" STUBS SHOWN FOR INSTALLATION SHALL BE PLUGGED WITH TEMPORARY PIPE PLUGS. ALL OTHER PLUGS SHOWN SHALL BE PERMANENT MASONRY PLUGS.
 - THE CONTRACTOR SHALL VERIFY THE LOCATION AND ELEVATION OF THE EXISTING SANITARY SEWER WHERE MANHOLE CONSTRUCTION IS PROPOSED. THE CONTRACTOR SHALL NOTIFY THE ENGINEER IMMEDIATELY IF IT APPEARS NECESSARY TO ADJUST THE PROPOSED HORIZONTAL OR VERTICAL LOCATIONS.
 - THE CONTRACTOR IS RESPONSIBLE FOR VERIFYING THE PROPOSED MANHOLE TOP ELEVATIONS WITH THE ENGINEER PRIOR TO BEGINNING CONSTRUCTION.

LEGEND

-----X----- Indicates Pipe and Manhole to be abandoned in place

---o--- Existing Sanitary Sewer and Manhole

---o--- Proposed Sanitary Sewer and Manhole

As Built
JLL
12-85

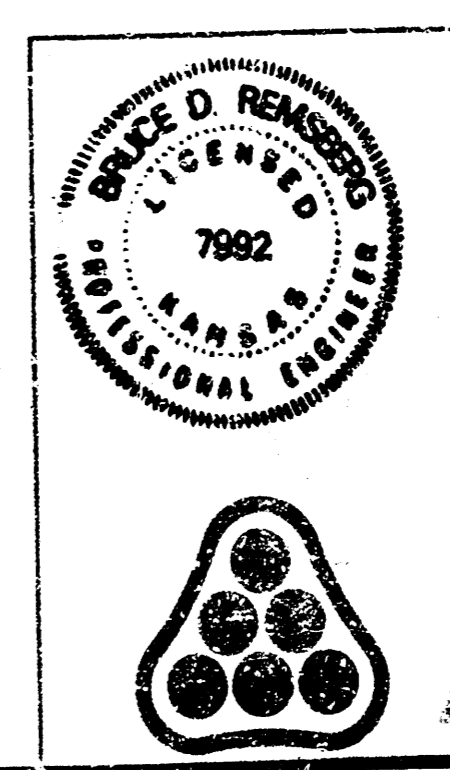

No.	Revision	By	Date
CITY OF WICHITA, KANSAS LATERAL 119, MAIN 4 OF SANITARY SEWER 23 MICHAEL E. LINDERAK, P.E. CITY ENGINEER CITY OF WICHITA PROJECT NO. 468-76-245-81404-000-001 PROFESSIONAL ENGINEERING CONSULTANTS, P.A. ENCL. WEARS WICHITA, KANSAS			
Designed by	BDR, RFJ	Job No.	34-83700
Drawn by	DMH	Date	April 1985