

SANITARY SEWER NO. 23

LAT. 48 , MAIN 5

BEACON HILL

PROJECT NO.

468-76-245-81567-000-000-001

CITY OF WICHITA, KANSAS
MICHAEL E. LINDEBAK, CITY ENGINEER
JUNE, 1986

GENERAL NOTES

1. THE CONTRACTOR SHALL BE RESPONSIBLE FOR PRESERVING PROPERTY IRONS. THE CONTRACTOR SHALL BE REQUIRED TO RE-ESTABLISH ANY PROPERTY IRONS WHICH ARE DAMAGED OR DESTROYED BY HIS CONSTRUCTION OPERATIONS. SUCH IRONS SHALL BE RE-ESTABLISHED BY A LICENSED LAND SURVEYOR OR A LICENSED PROFESSIONAL ENGINEER IN ACCORDANCE WITH STATE LAWS.
2. A PORTION OF EXCESS EXCAVATED MATERIAL SHALL BE MOUNDED AROUND MANHOLES WHICH EXTEND MORE THAN ONE (1) FOOT ABOVE THE EXISTING GROUND. SUCH MOUNDS SHALL BE CONSTRUCTED WITH A SIX (6) FOOT DIAMETER FLAT TOP WITH 4 TO 1 SIDE SLOPES DOWN TO THE ORIGINAL GROUND. THE ELEVATION OF THE FLAT TOP OF THE MOUND SHALL BE 0.4 FOOT BELOW THE TOP OF THE MANHOLE.
3. CONTRACTOR SHALL NOTIFY THE FOLLOWING UTILITY COMPANIES PRIOR TO ANY EXCAVATION:

ARKLA GAS COMPANY	942-8350
BELL TELEPHONE	1-316-571-2115
CABLEVISION	262-0661
GAS SERVICE COMPANY	263-7511
KANSAS GAS & ELECTRIC	
KANSAS ONE-CALL	1-800-344-7233
CITIES SERVICE	524-0491
KANSAS GAS SUPPLY	316-254-7243
CONTINENTAL PIPELINE COMPANY	316-651-2081
4. EXISTING UTILITIES AND THEIR LOCATIONS, AS SHOWN ON THE PLANS, REPRESENT THE BEST INFORMATION OBTAINABLE FOR DESIGN. LOCATION INFORMATION HAS BEEN OBTAINED FROM THE VARIOUS UTILITY COMPANIES AND IS EITHER FROM COMPANY RECORD DRAWINGS OR COMPANY PROVIDED FIELD LOCATIONS. THE PLAN LOCATIONS SHOWN ARE NOT GUARANTEED. ADDITIONAL EXISTING UTILITIES MAY ALSO BE ENCOUNTERED.
5. ALL STUBS AND PLUGGED PIPES SHALL BE LOCATED WITH GREEN PLASTIC TAPE IN THE SAME MANNER AS RISERS.
6. COST OF EXCAVATION, HAULING, AND DUMPING OF EXCESS EXCAVATION SHALL BE SUBSIDIARY TO THE PROJECT.
7. PRIOR TO LAYING SEWER LINES USING EXISTING STUBS IN EXISTING MANHOLES, THE CONTRACTOR SHALL EXPOSE AND VERIFY THE ELEVATION, GRADE AND ALIGNMENT OF EXISTING STUBS AND NOTIFY THE ENGINEER OF ANY DEVIATION FROM THE PLAN. WHERE CONNECTING TO AN EXISTING MANHOLE THAT DOES NOT HAVE AN EXISTING STUB OR THE STUB IS UNUSABLE DUE TO ELEVATION GRADE OR ALIGNMENT, THE CONTRACTOR SHALL RESHAPE THE EXISTING MANHOLE INVERT TO PROVIDE SMOOTH FLOW. THE COST OF RE-SHAPING EXISTING MANHOLE INVERTS IS INCIDENTAL TO THE PROJECT.

BENCH MARKS

- | | |
|---------|---|
| B.M. #1 | OLIVER & 25TH STREET NORTH CITY OF WICHITA
BENCH MARK DISC, 44' WEST OF CENTERLINE
OLIVER, AND 32' NORTH OF CENTER A.C. PAVEMENT
W.C.T. ON 25TH STREET
JFG EST. 1972
ELEV. 174.486 |
| B.M. #2 | OLIVER & 29TH STREET NORTH CITY OF WICHITA
BENCH MARK DISC, 29' NORTH AND 33' EAST OF
CENTERLINE BOTH
JFG EST. 1972
ELEV. 159.684 |
| B.M. #3 | EDGEMOOR & 29TH STREET NORTH CITY OF WICHITA
BENCH MARK DISC, 5.5' EAST AND 37' NORTH OF
QUARTER SECTION CORNER
JFG EST. 1972
ELEV. 172.384 |
| B.M. #4 | RAILROAD SPIKE IN S.W. FACE OF POWER POLE 26.5'
N. OF 1/16 CORNER 1/4 MILE EAST OF 29TH & OLIVER.
ELEV. = 161.18 |
| B.M. #5 | "□" N.W. CORNER OF CURB INLET ON W. SIDE AT N.
END OF EXISTING BOLT IN STREET.
ELEV. = 176.33 |

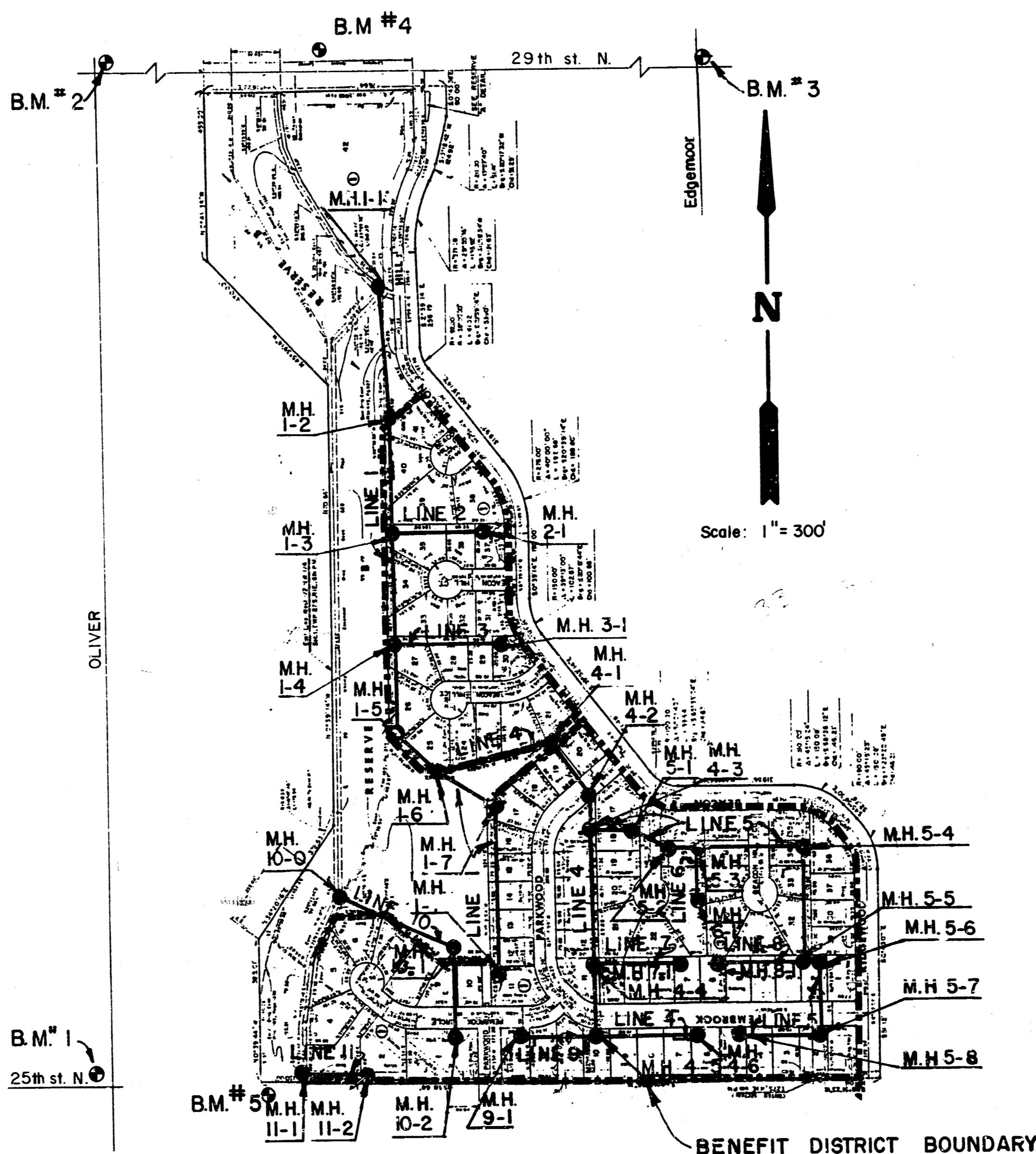

Note to Contractor:
The engineer will determine the order of construction on this project to expedite the construction of other facilities including paving in this plat.

INDEX TO DRAWINGS

SHEET NO.	DESCRIPTION
1	Title sheet
2-3	Line 1
4	Line 2-3
5	Line 4
6	Line 4-5
7	Line 5
8	Line 6,7,8 & 9
9	Line 10-11
10-11	FINAL PLAT



AS BUILT
R.O.L.
12-12-86

	SANITARY SEWER	Design G.J.A.
	PLANS FOR	Quantity D.L.M.
BEACON HILL	Checked by K.H.B.	Date
MID-KANSAS ENGINEERING CONSULTANTS PA 3500 NORTH ROCK ROAD BUILDING #800 WICHITA, KANSAS 67226		Sheet 1 of 11

FILMED FROM THE BEST AVAILABLE COPY ...

Scale: 1" = 40' Horiz.
 1" = 5' Vert.

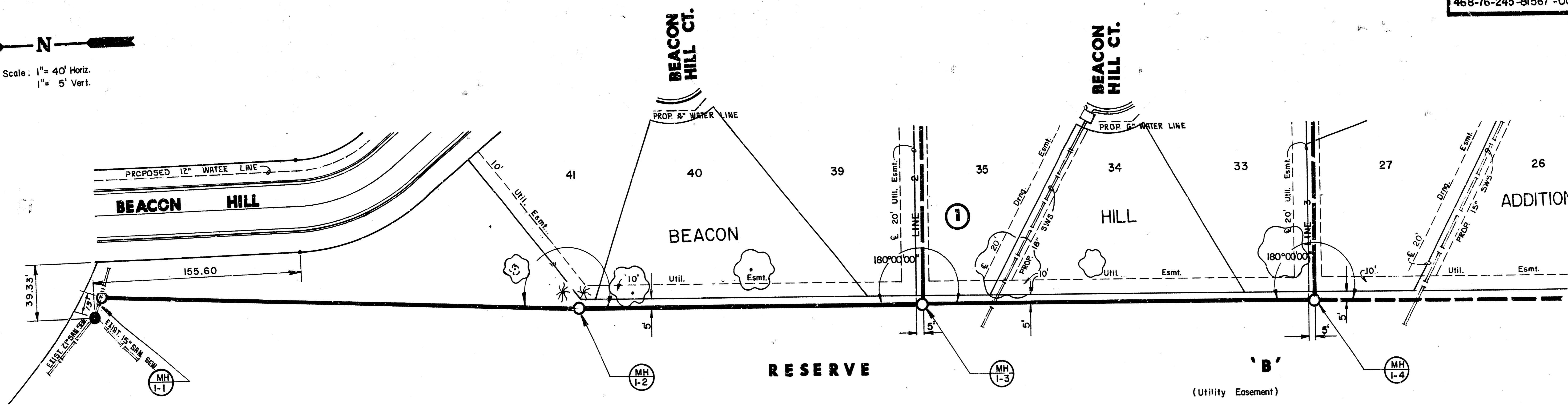

PLAN LINE 1

PROFILE LINE 1

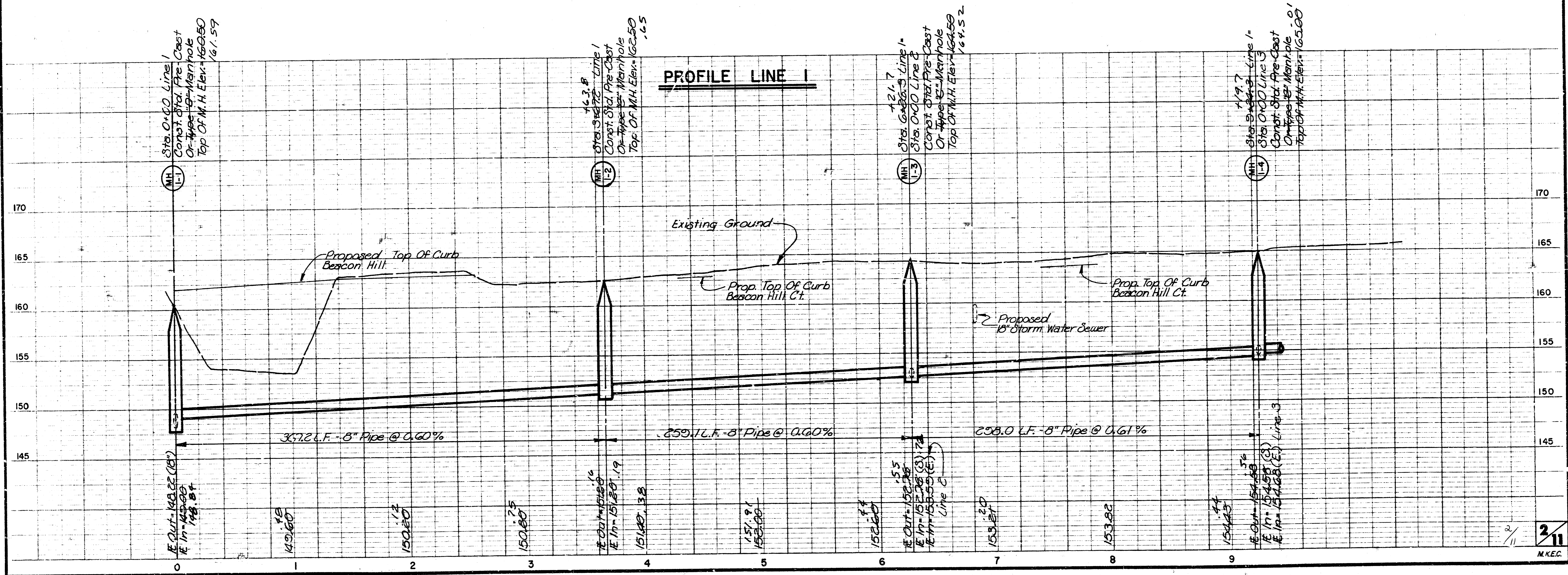

2/11
 M.K.E.C.

FILMED FROM THE BEST AVAILABLE COPY.....

BEACON HILL
 LAT 48 MAIN 5 S.S. NO. 23
 468-76-245-81567-000-000-001

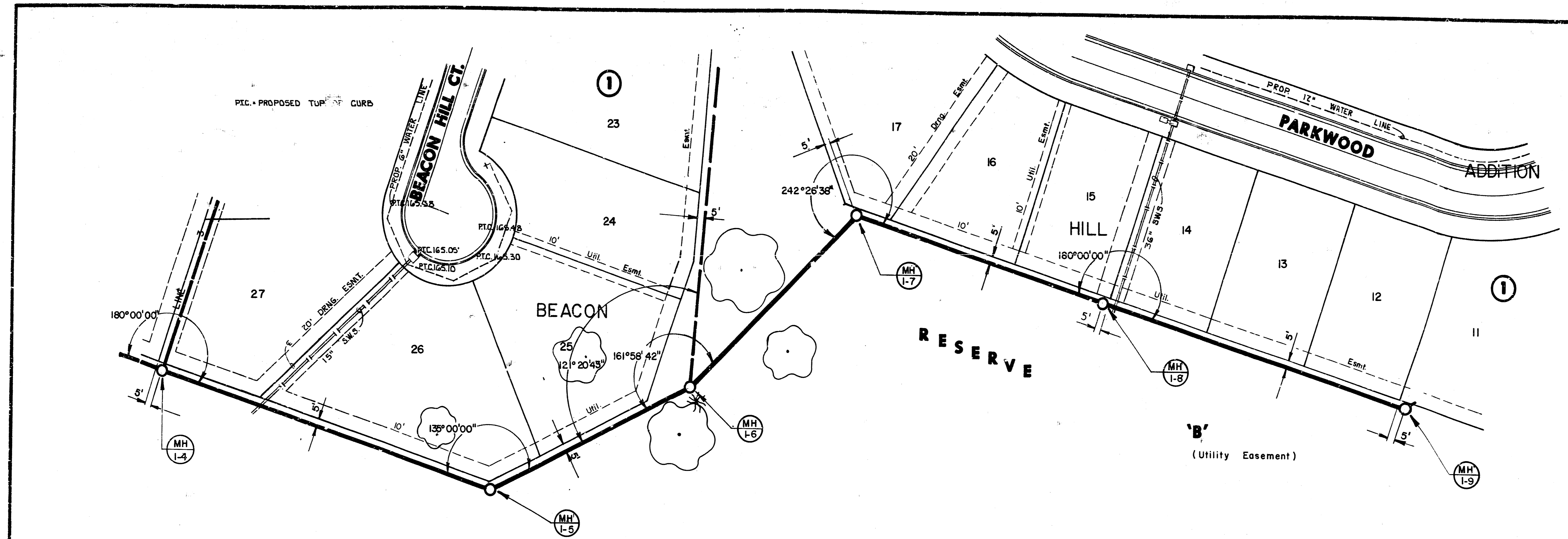

N
 Scale: 1" = 40' Horiz.
 1" = 5' Vert.

PLAN LINE 1

PROFILE LINE 1

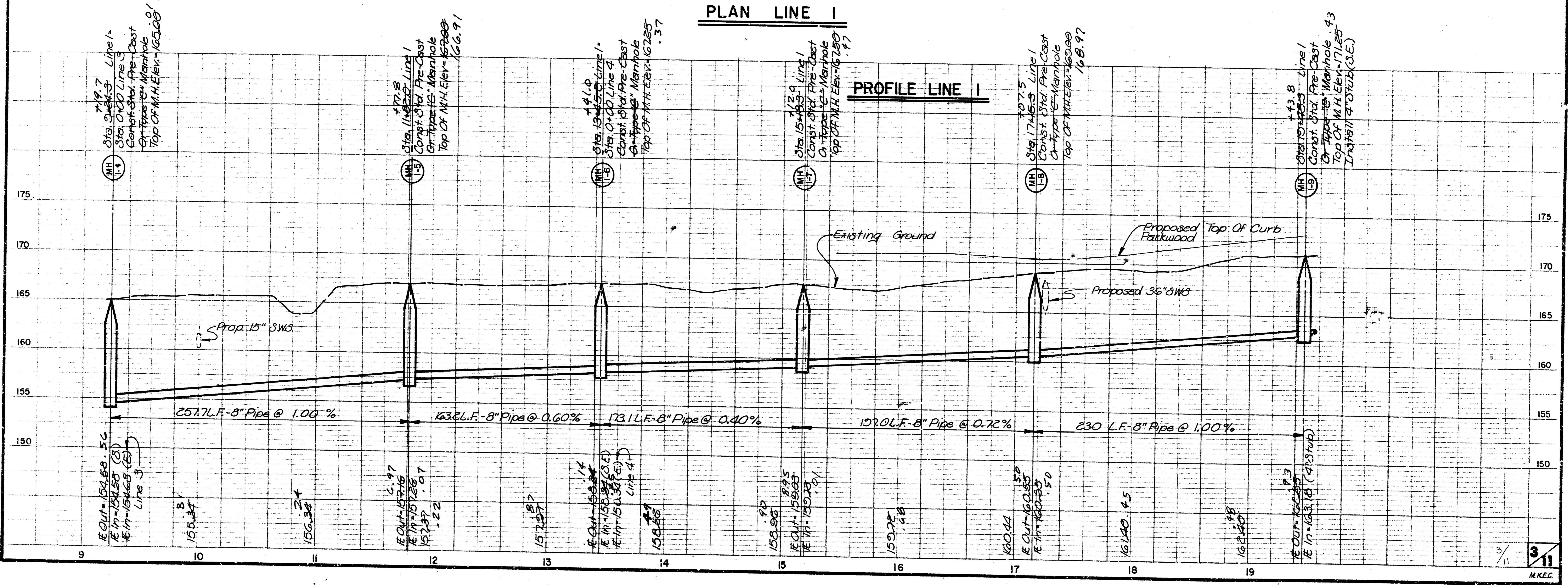

FILMED FROM THE BEST AVAILABLE COPY

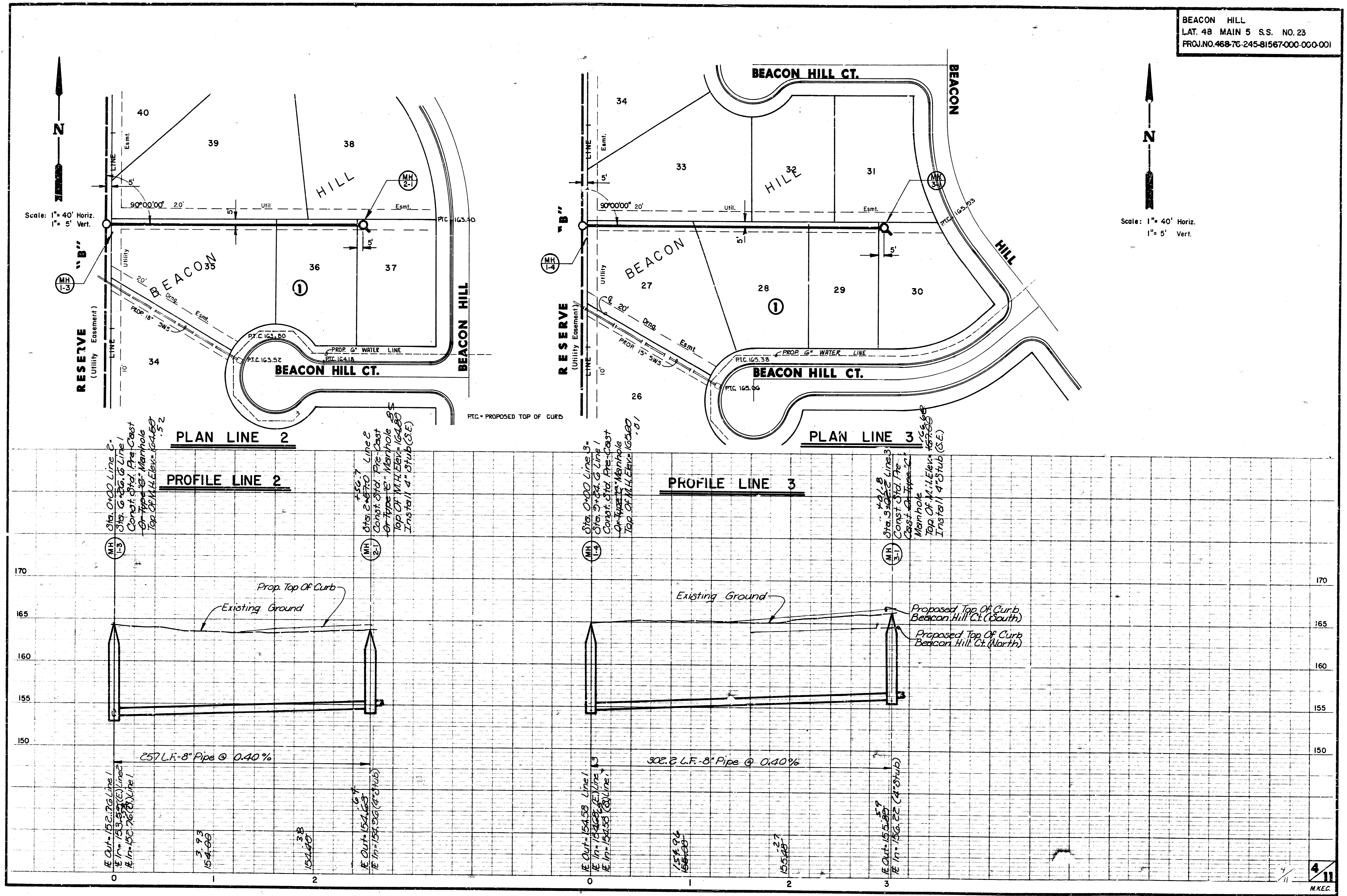

Scale: 1" = 40' Horiz.
 1" = 5' Vert.

Scale: 1" = 40' Horiz.
 1" = 5' Vert.

PLAN LINE 2
PROFILE LINE 2

Sta. 0+00 Line 2
 Sta. 0+34 G Line 1
 Const. Std. Pre-Cast
 4" x 4" x 4" Manhole
 Top of M.H. Elev. 164.88
 152

Sta. 2+70 Line 2
 Const. Std. Pre-Cast
 4" x 4" x 4" Manhole
 Top of M.H. Elev. 164.88
 Install 4" Stub (S.E.)

PLAN LINE 3
PROFILE LINE 3

Sta. 0+00 Line 3
 Sta. 0+34 G Line 1
 Const. Std. Pre-Cast
 4" x 4" x 4" Manhole
 Top of M.H. Elev. 164.88
 151

Sta. 3+58 Line 3
 Const. Std. Pre-Cast
 4" x 4" x 4" Manhole
 Top of M.H. Elev. 164.88
 Install 4" Stub (S.E.)

FILMED FROM THE BEST
 AVAILABLE COPY.....

BEACON HILL
 LAT 48 MAIN 5 S.S. NO. 23
 PROJ. NO. 468-76-245-B1567 -000-000-001

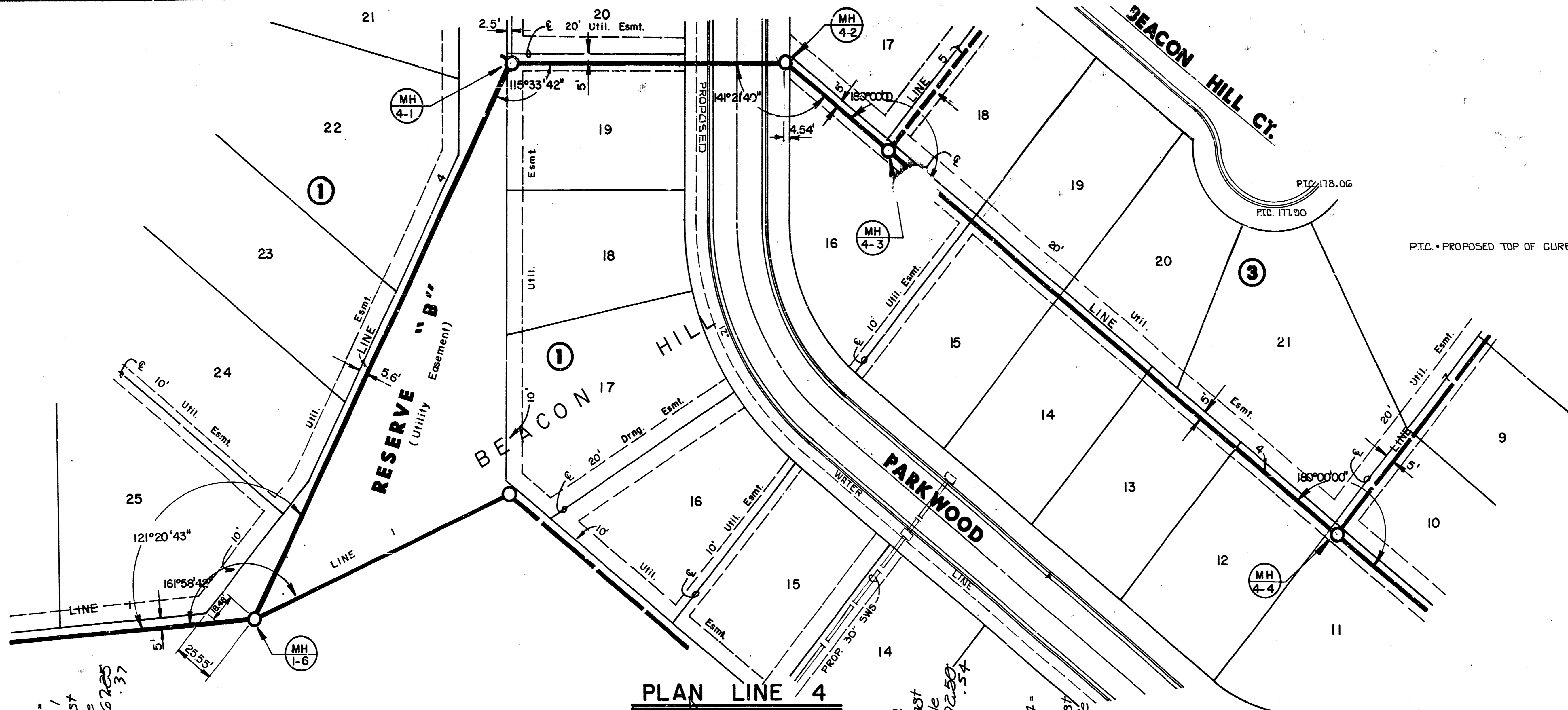
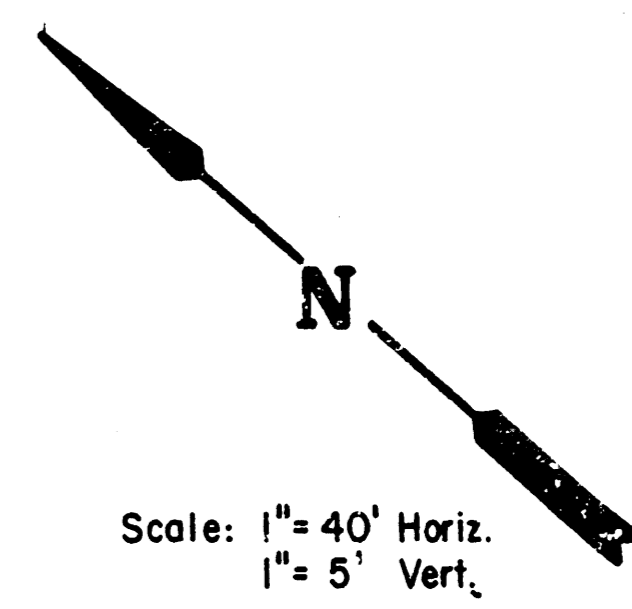

PROFILE LINE 4

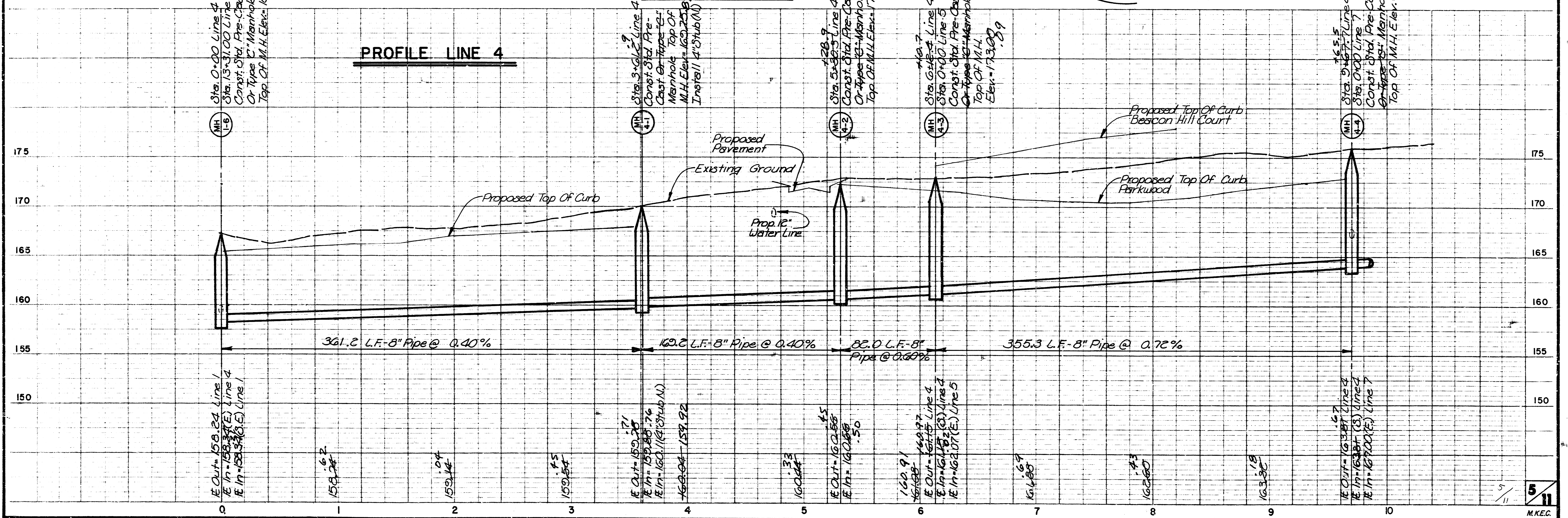

5
 M.K.E.C.

FILMED FROM THE BEST AVAILABLE COPY

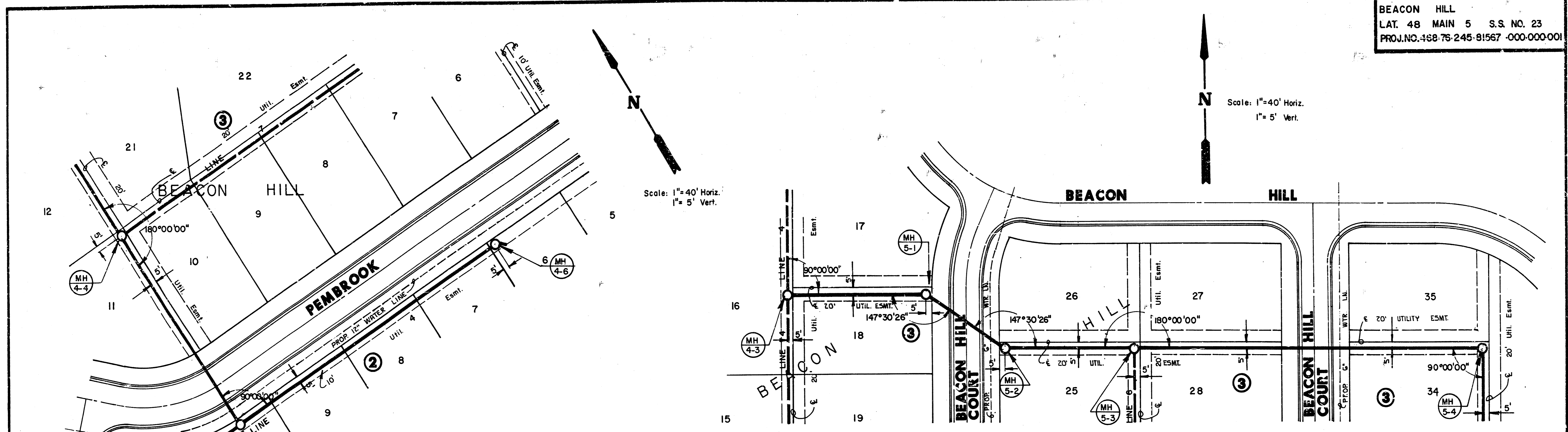

Scale: 1"=40' Horiz.
 1"= 5' Vert.

Scale: 1"=40' Horiz.
 1"= 5' Vert.

PLAN LINE 4

PLAN LINE 5

PROFILE LINE 4

PROFILE LINE 5

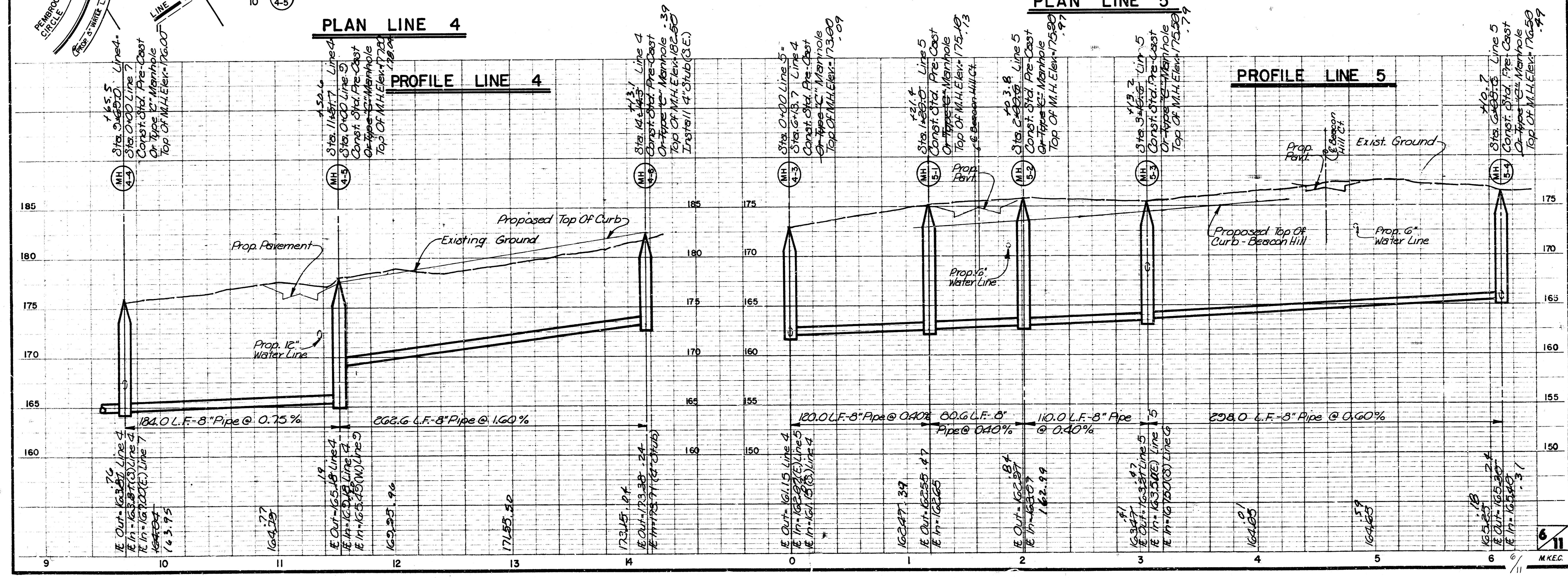

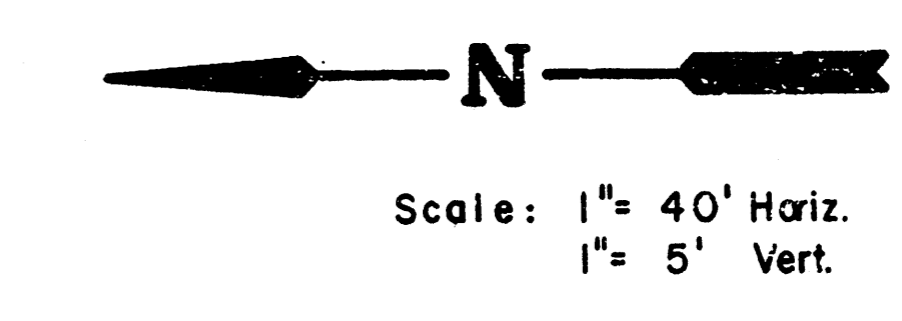
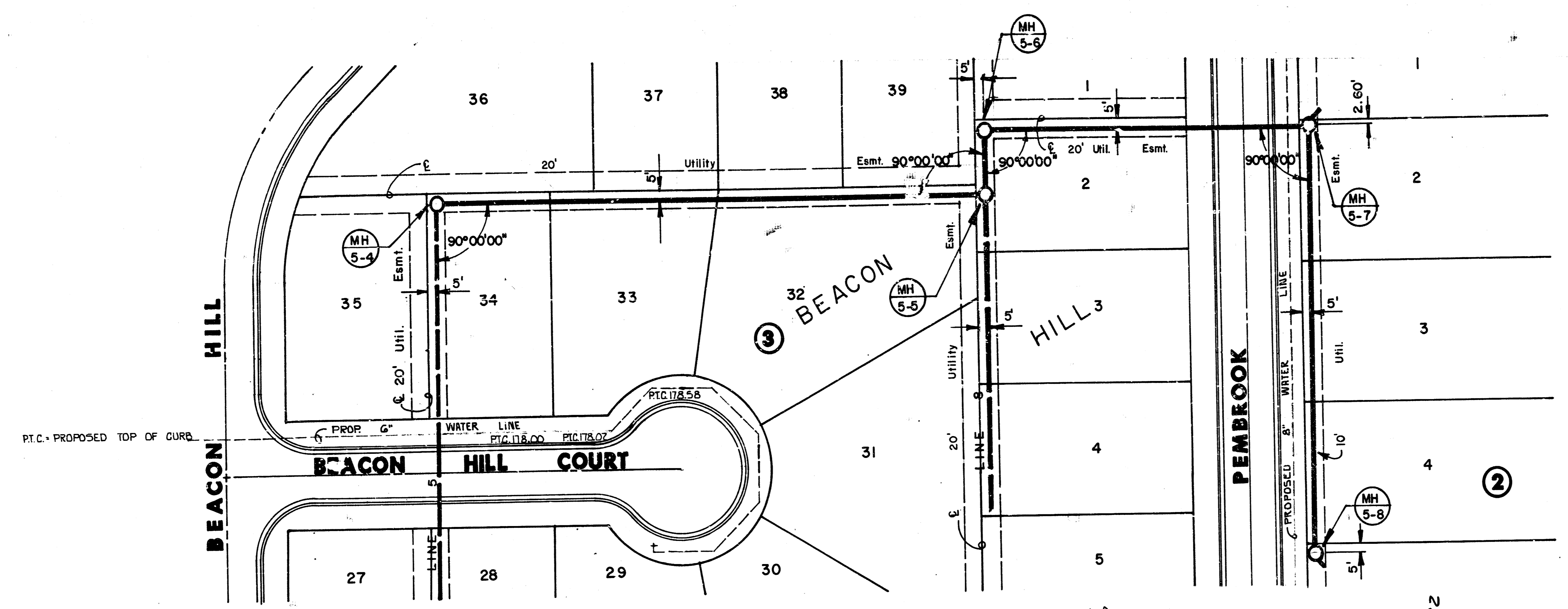

PLAN LINE 5

PROFILE LINE 5

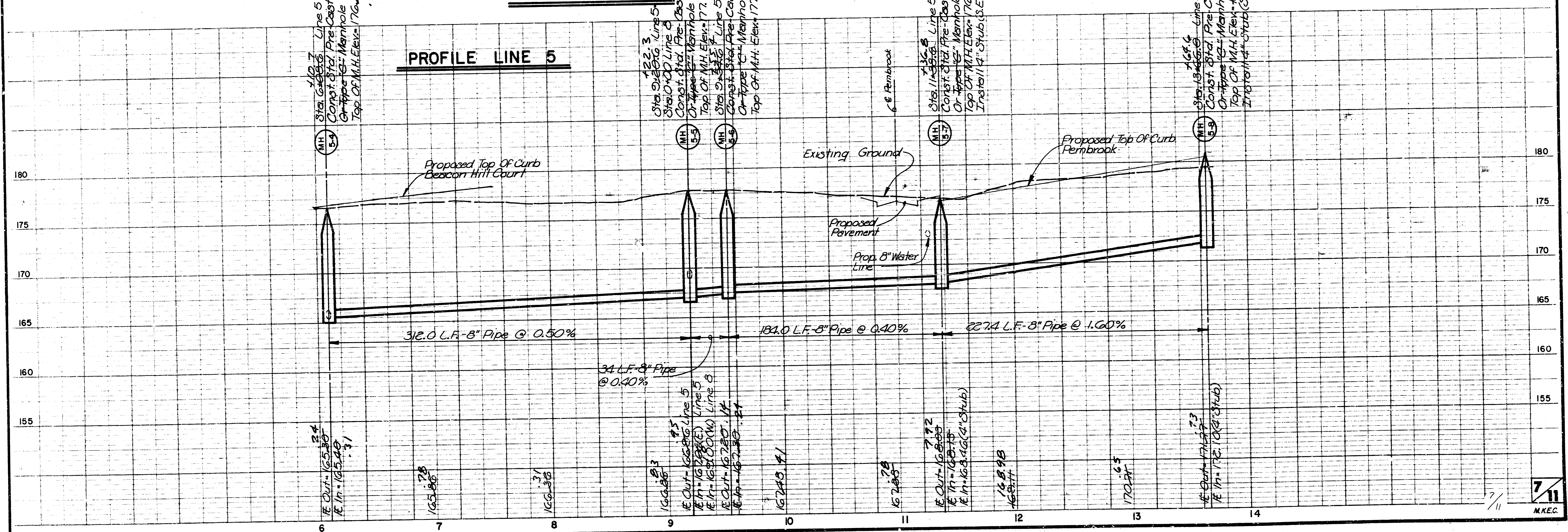

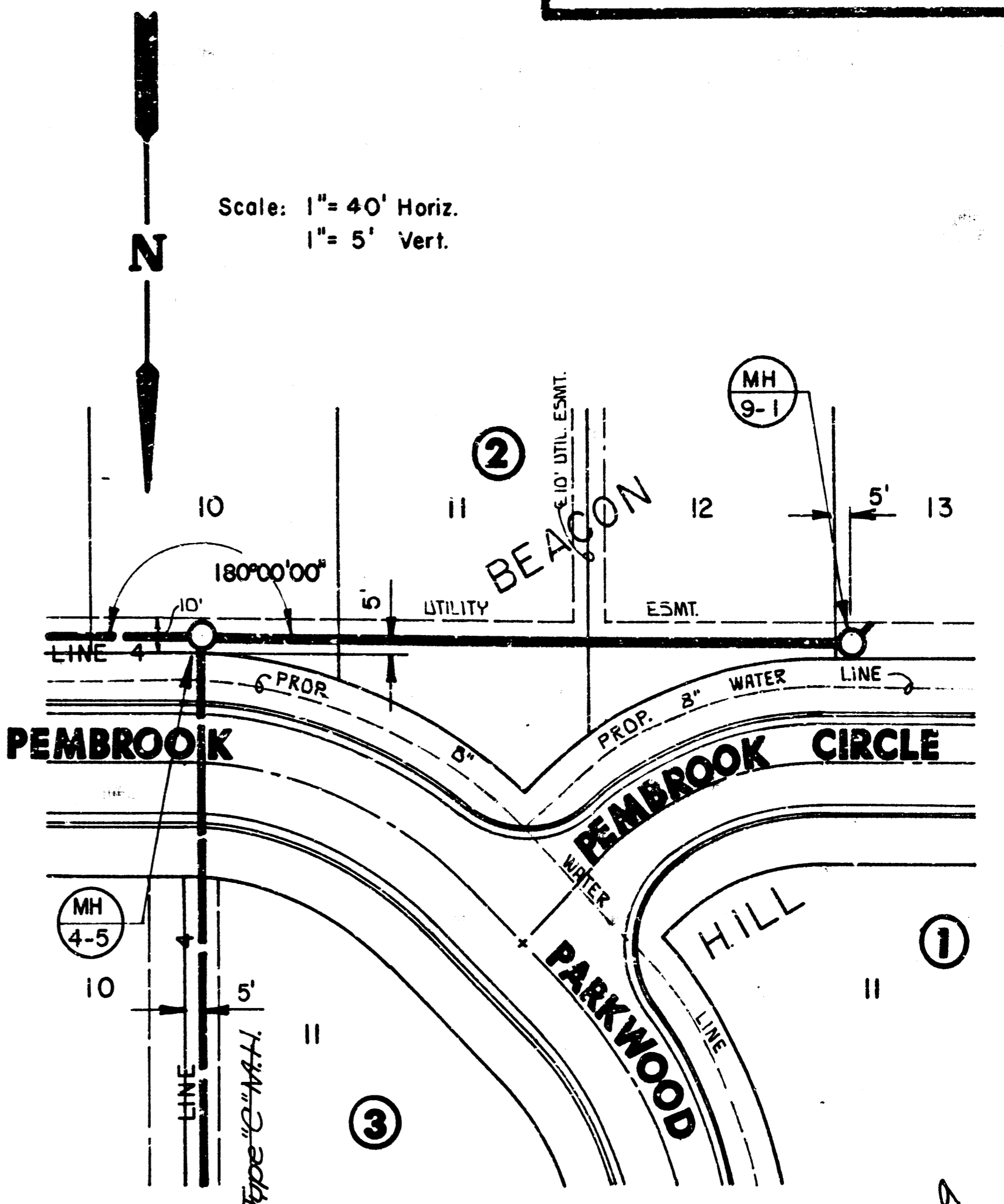
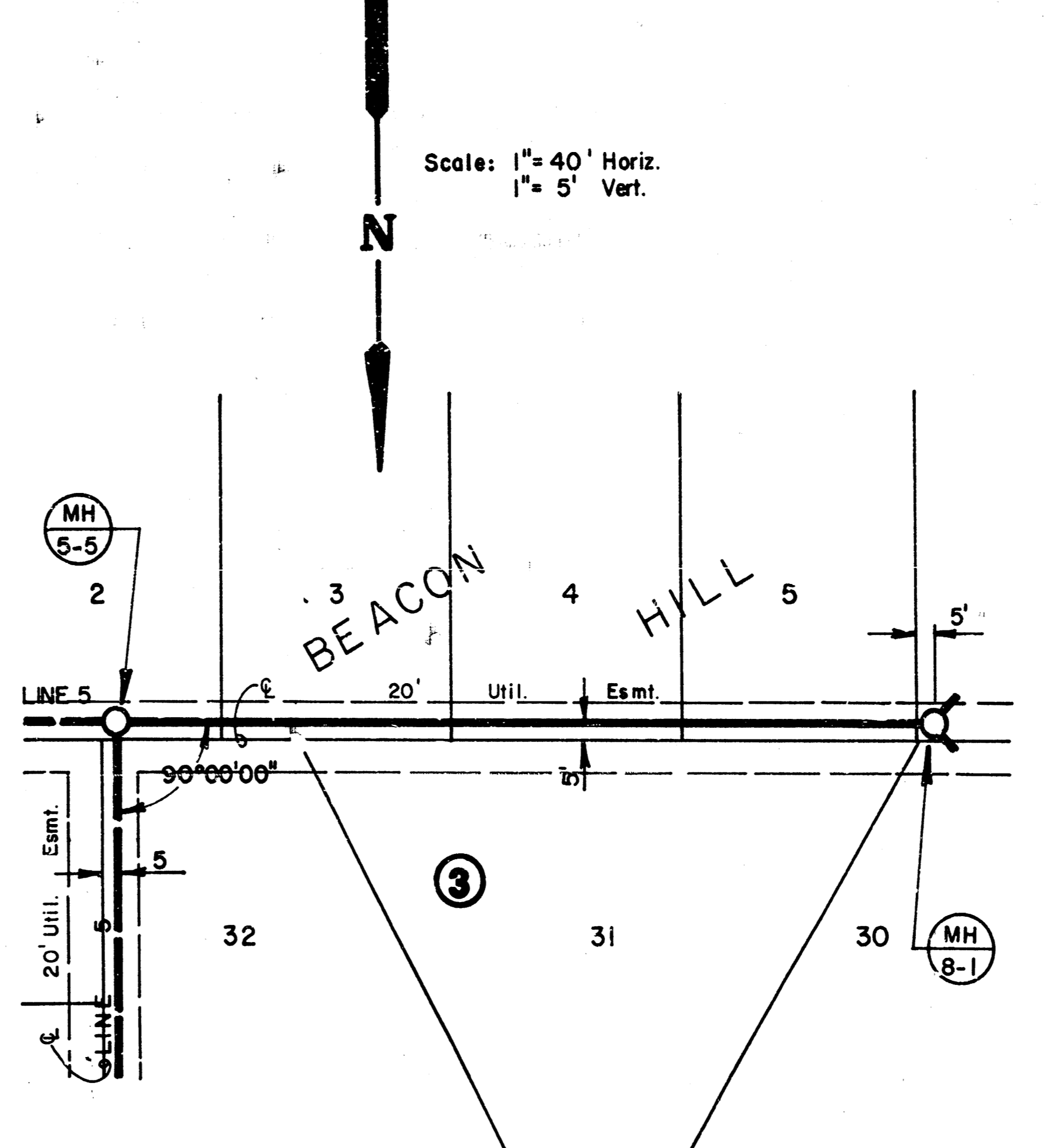
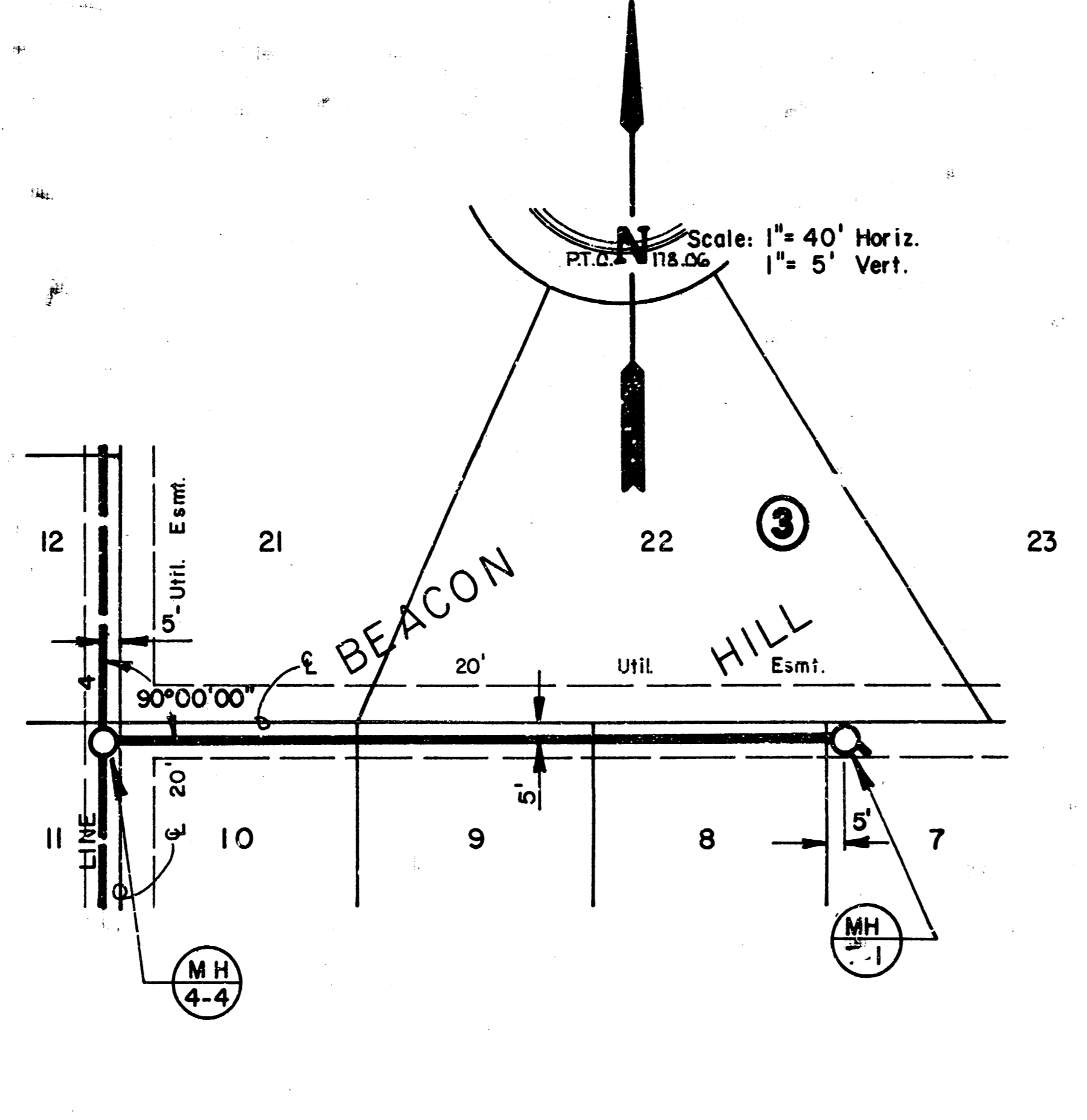
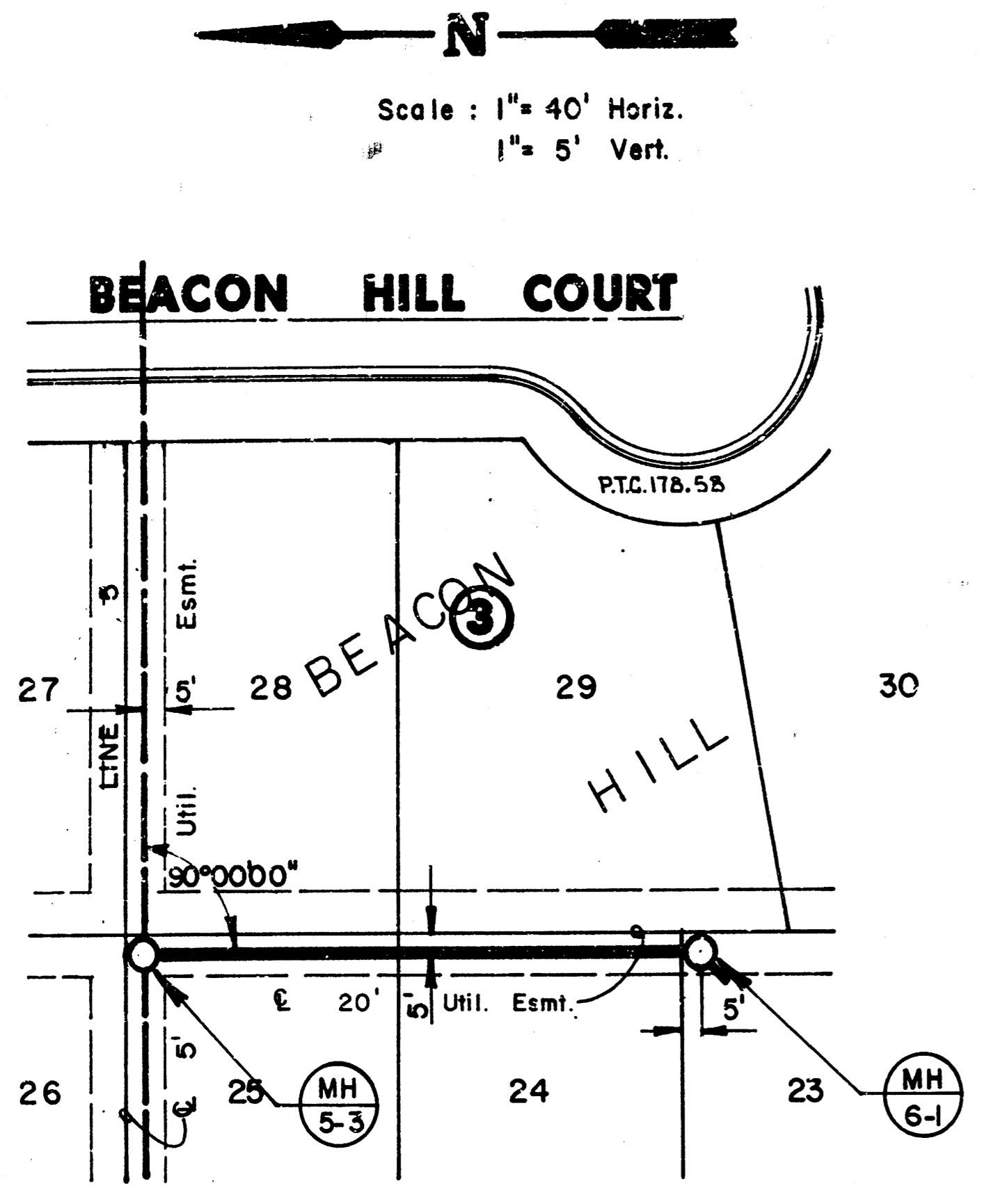

PLAN LINE 6

PLAN LINE 7

PLAN LINE 8

PLAN LINE 9

PROFILE LINE 6

PROFILE LINE 7

PROFILE LINE 8

PROFILE LINE 9

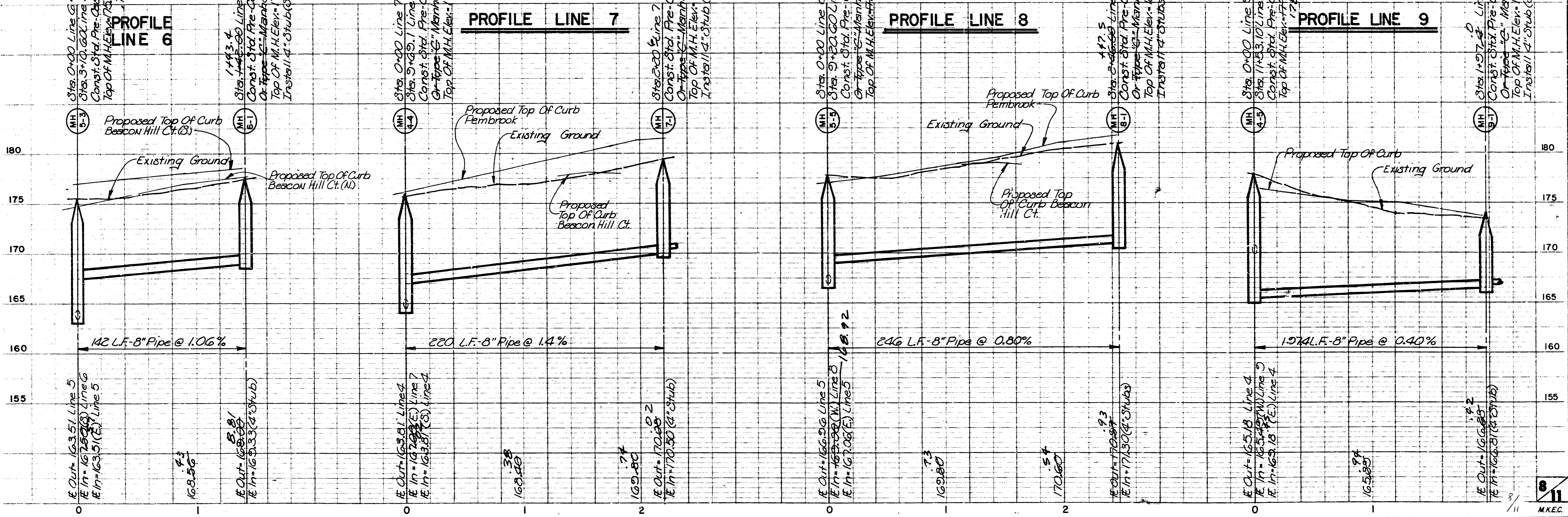

BEACON HILL
 LAT. 48 MAIN 5 S.S. NO. 23
 PROJ. NO. 468-75-245-81567 -000-000-001

Scale: 1" = 40' Horiz.
 1" = 5' Vert.

Scale: 1" = 40' Horiz.
 1" = 5' Vert.

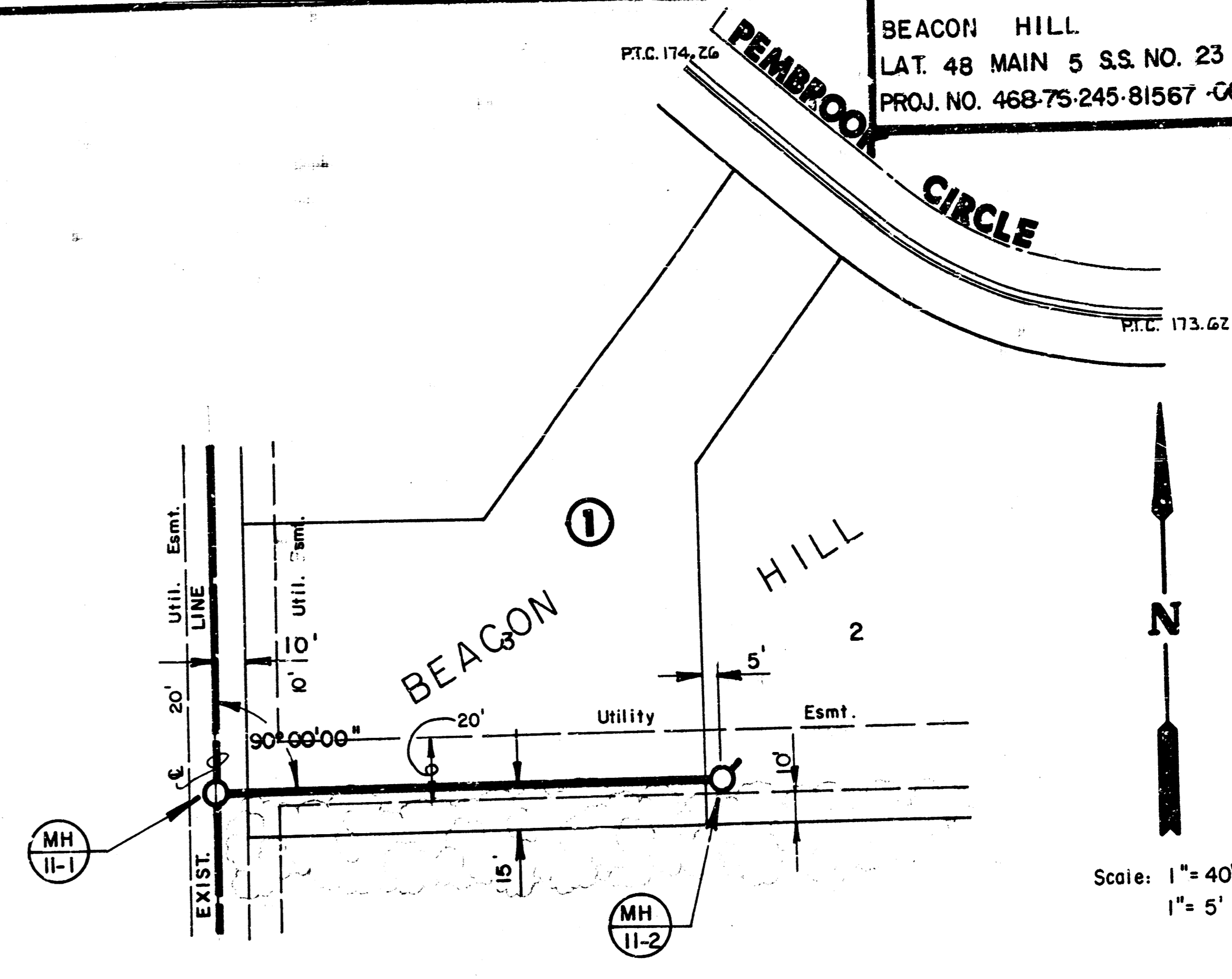
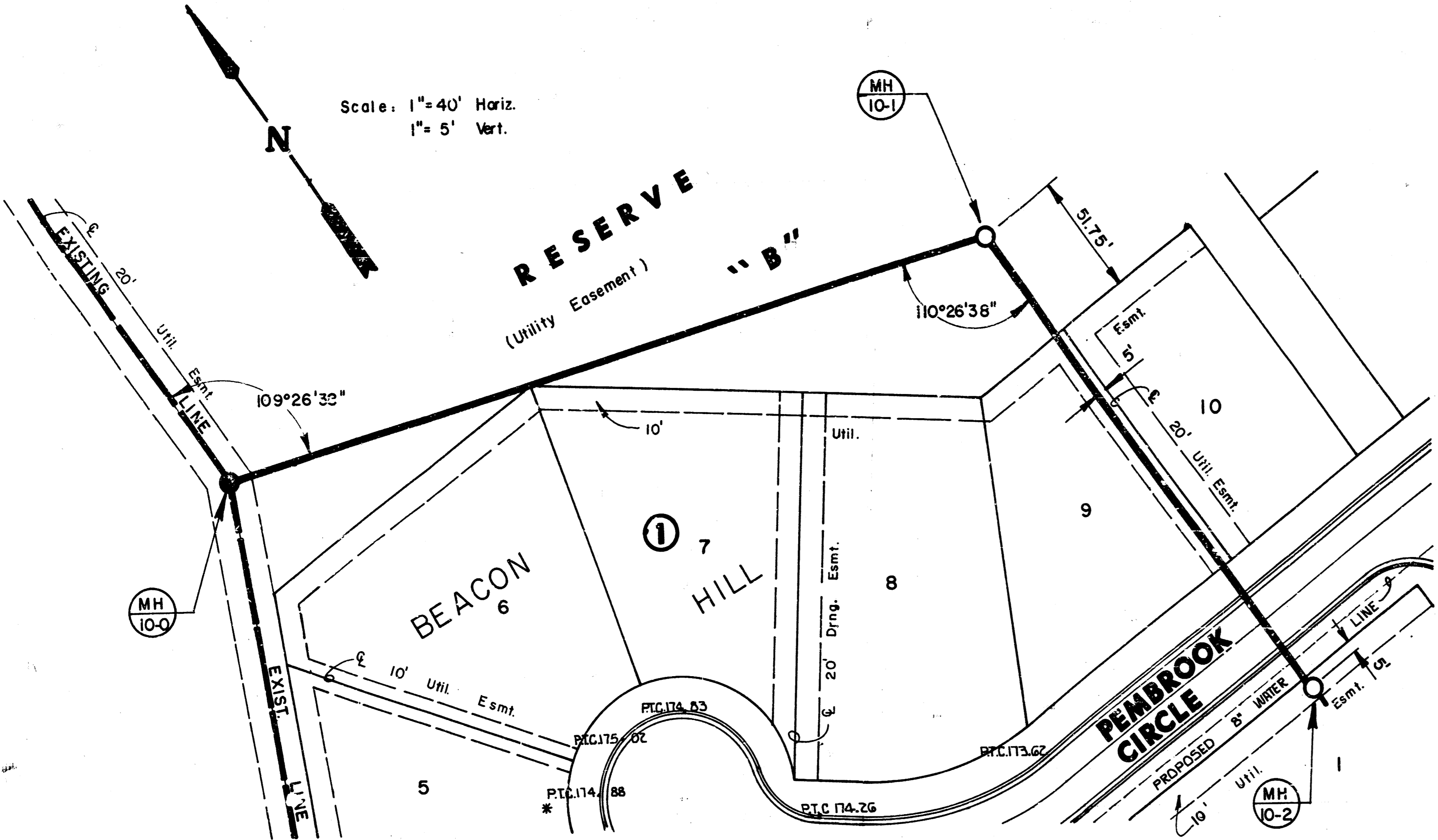

PLAN LINE 10

PLAN LINE II

PROFILE LINE 10

PROFILE LINE II

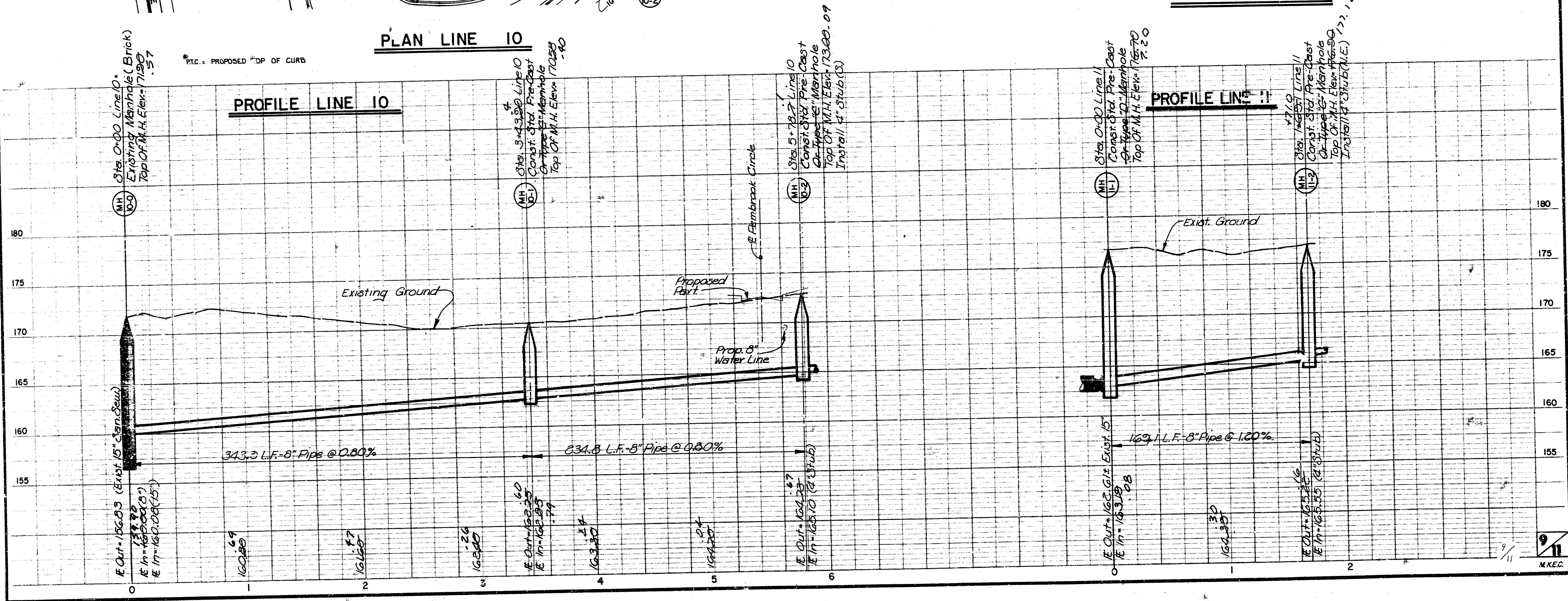

FILMED FROM THE BEST AVAILABLE COPY

**FINAL PLAT OF
BEACON HILL
AN ADDITION TO WICHITA, SEDGWICK COUNTY, KANSAS**

I, Kenneth H. Bengtson, a Civil Engineer in Kansas, do hereby certify that I have been in responsible charge of surveying and platting of "BEACON HILL", an addition to Wichita, Sedgwick County, Kansas, into Lots, Blocks, Streets, and Reserves, the same being accurately set forth in the accompanying plat and described as follows:

A tract of land lying within the northwest quarter and the northeast quarter of Section 1, Township 27 south, Range 1 east of the 6th P.M., more particularly described as follows:

Commencing at the northwest corner of said northwest quarter; thence along the north line of said northwest quarter, bearing N 89° 16' 22" E, 991.14 feet; thence S 0° 43' 39" E, 40.00 feet to the point of beginning; thence N 89° 16' 22" E, 676.64 feet parallel and 40.00 feet south of the north line of said northwest quarter; thence S 0° 43' 38" E, 80.00 feet; thence S 13° 18' 42" W, 124.92 feet to a point on a curve to the right having a central angle of 13° 57' 40"; a radius of 211.00 feet, a long chord of 51.28 feet bearing S 20° 17' 32" W; thence along said curve a distance of 51.41 feet to a point on a curve to the left having a central angle of 29° 55' 36", a radius of 371.08 feet, a long chord of 191.63 feet bearing S 12° 18' 34" W; thence along said curve a distance of 193.82 feet; thence S 2° 39' 14" E, 256.19 feet to a point on a curve to the left having a central angle of 38° 00' 00", a radius of 92.00 feet, a long chord of 61.02 feet; thence S 40° 39' 14" E, 219.97 feet to a point on a curve to the right having a central angle of 40° 00' 00", a radius of 276.00 feet, a long chord of 188.80 feet bearing S 20° 39' 14" E; thence along said curve 192.68 feet; thence S bearing S 20° 39' 14" E, 190.00 feet parallel with the east line of the west half of said northwest quarter to a point on a curve to the left having a central angle of 39° 13' 00", a radius of 150.00 feet, a long chord of 100.67 feet bearing S 20° 15' 44" E; thence along said curve a distance of 102.67 feet; thence S 39° 52' 14" E, 471.48 feet to a point on a curve to the left having a central angle of 51° 21' 40", a radius of 100.00 feet, a long chord of 86.67 feet bearing S 65° 33' 04" E; thence along said curve a distance of 89.64 feet; thence N 88° 46' 06" E, 319.56 feet parallel with the south line of the northwest quarter to a point on a curve to the right having a central angle of 45° 15' 24", a radius of 190.00 feet, a long chord of 146.21 feet bearing S 68° 36' 12" E; thence along said curve a distance of 150.08 feet; thence S 45° 58' 30" E, 52.78 feet to a point on a curve to the right having a central angle of 45° 15' 23", a radius of 190.00 feet, a long chord of 146.21 feet bearing S 23° 20' 49" E; thence along said curve a distance of 150.08 feet; thence S 0° 43' 07" E, 551.12 feet to a point on the south line of the northeast quarter of said Section 1; thence S 88° 51' 23" W along said south line 188.01 feet to the center of said Section 1; thence along the south line of said northwest quarter bearing S 88° 46' 06" W, 1538.68 feet; thence N 0° 39' 44" W, 385.01 feet; thence N 34° 20' 16" E, 372.63 feet to a point on the east line of the west half of said northwest quarter; thence N 0° 39' 14" W, 1170.66 feet along the east line of the west half of said northwest quarter; thence N 45° 39' 14" W, 470.00 feet; thence N 0° 43' 38" W, 455.00 feet to the point of beginning.

I hereby certify that the details of this plat are correct to the best of my knowledge and belief this 2 day of April, 1986.

Kenneth H. Bengtson
Kenneth H. Bengtson, P.E.
Mid-Kansas Engineering Consultants, P.A.
3500 N. Rock Road, Building #000
Wichita, KS 67226

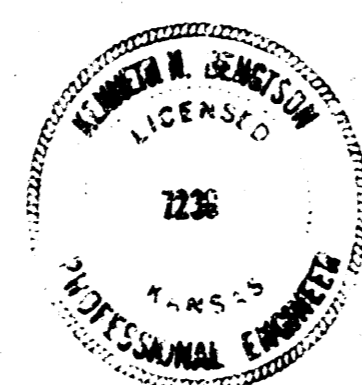

Know all men by these presents that we the undersigned property owners of the land as above set forth in the Civil Engineers Certificate, have caused the same to be surveyed and platted into Lots, Blocks, Streets, and Reserves, the same to be known as "BEACON HILL", an addition to Wichita, Sedgwick County, Kansas. The streets are hereby dedicated to and for the use of the public. Easements for the construction and maintenance of public utilities and drainage, as indicated on the accompanying plat are hereby granted. Reserve "B" is platted for construction and maintenance of public utilities and drainage. Reserve "A" is platted for entrance monument and landscaping. All reserves shall be owned and maintained by the Homeowners Association. The 5.00 foot wall easement is granted for the purposes of construction and maintenance of a private wall. All abutters' rights of access to or from 29th St. North over and across the north line of Lot 42, Block 1, and the north line of Reserve "B" of "BEACON HILL" are hereby granted to the City of Wichita, Kansas. Reserve "B" is also platted for construction and maintenance of pedestrian ways.

CRITCHFIELD REAL ESTATE LIMITED PARTNERSHIP 1985,
Critchfield, Inc., general partner

By: Stephen N. Critchfield
Stephen N. Critchfield, President

We, Stelbar Oil Corporation, mortgagees on the above described property, do hereby consent to the plat of "BEACON HILL".

STELBAR OIL CORPORATION
By: Maurice L. Hollar Vice President

STATE OF KANSAS) ss:
SEDGWICK COUNTY)

Be it remembered that on this _____ day of _____, 1986, before me a Notary Public in and for said State and County, came _____, on behalf of Stelbar Oil Corporation, to me personally known to be the same person who executed the foregoing instrument of writing and duly acknowledged the execution of the same. In testimony whereof I have hereunto set my hand and affixed my notarial seal the day and year above written.

_____, Notary Public.
My Appointment Expires: _____

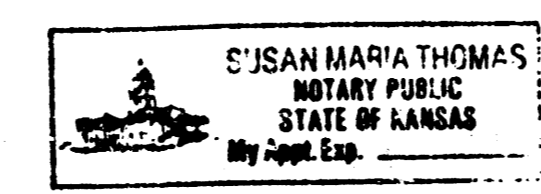

This plat of "BEACON HILL" has been submitted to and approved by the Wichita-Sedgwick County Metropolitan Area Planning Commission, Wichita, Kansas.
Dated this _____ day of _____, 1986.

WICHITA-SEDGWICK COUNTY METROPOLITAN AREA PLANNING COMMISSION
_____, Chairman
William J. Goebel
_____, Secretary
Michael E. Lindebak

This plat approved and all dedications shown hereon, if any, accepted by the City Commission of the City of Wichita, Kansas, this _____ day of _____, 1986.

_____, Mayor
_____, City Clerk
Donald C. Bisick

Entered on transfer record this _____ day of _____, 1986.
_____, County Clerk
Don Wright

STATE OF KANSAS)
SEDGWICK COUNTY)

ss:
This is to certify that this instrument was filed for record in the Register of Deeds office this _____ day of _____, 1986.

_____, Register of Deeds
Pat Kettler
_____, Deputy
Ed Resa

10 3 4 5
7/11 11/11

FILMED FROM THE BEST AVAILABLE COPY