

B. M. 189.48 City Std. @ Woodlawn & 257th St. N.E. Side of Woodlawn.  
 B. M. 186.04 Step bench E-face H.L.P. N. Side Woodlawn NE cor. Old English Manor.  
 B. M. 188.73 "M" in Mueller Fire Hydrant W-side Woodlawn NE cor. Old English Manor.

Plan Scale 1" = 40'  
 Profile Scale 1" = 40' Horiz.  
 1" = 5' Vert.

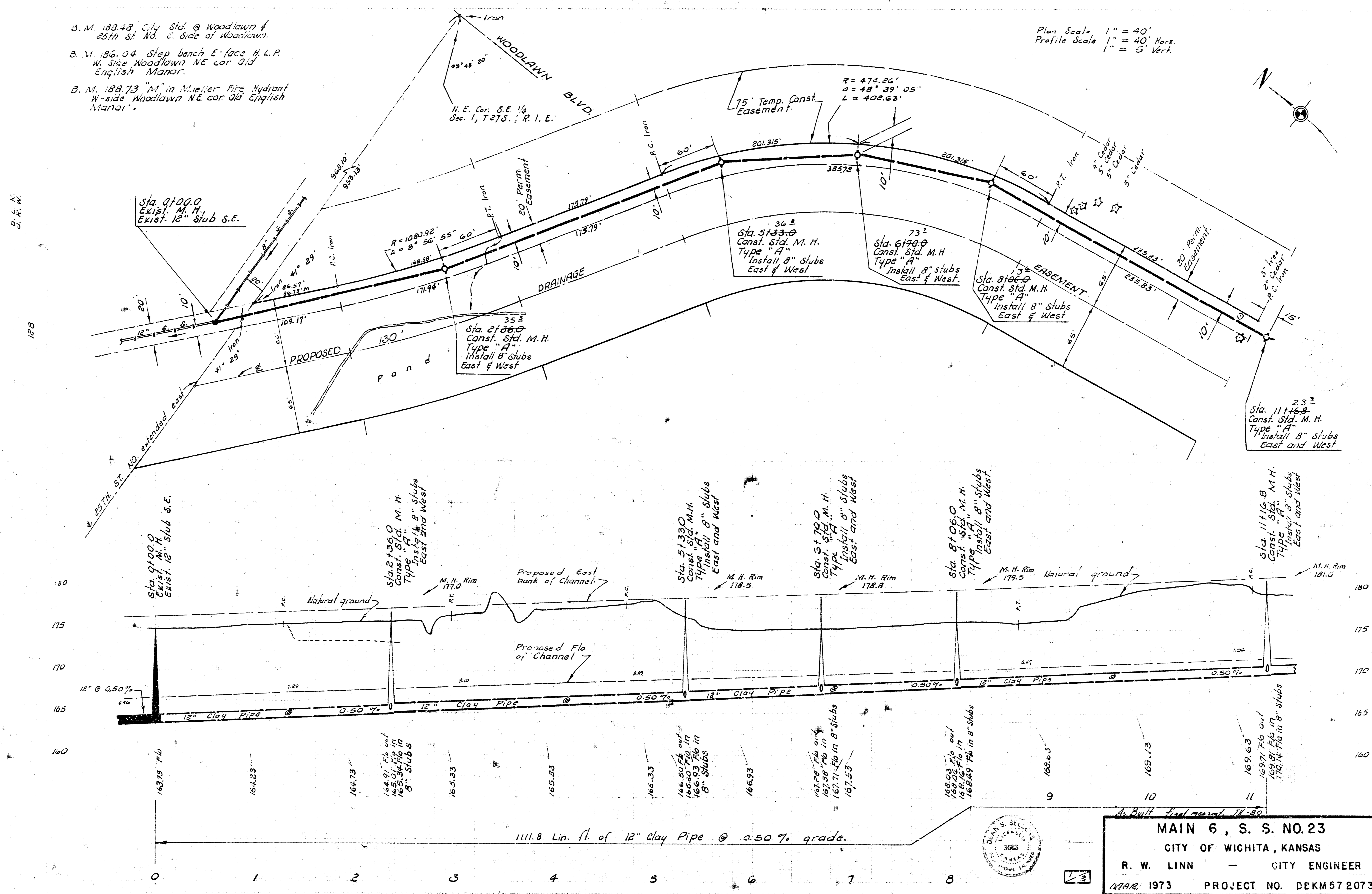

B.M. 186.04 Step bench E-face H.L.P. W-side Woodlawn N.E. cor. Old English Manor.

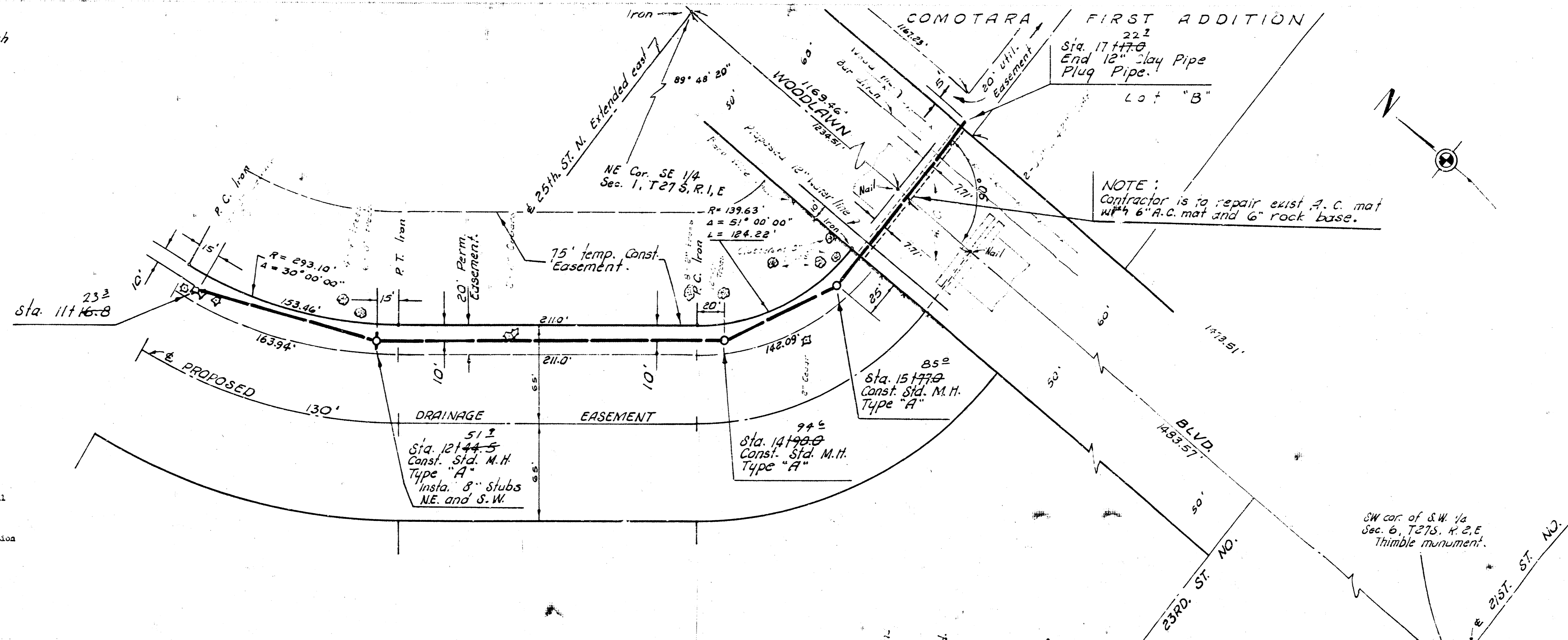

NOTE: Contractor is to repair exist. A.C. mat with 6" A.C. mat and 6" rock base.

NOTE: Contractor to retain sufficient select backfill material from sewer excavation to be used as trench backfill at woodlawn boulevard. Trench backfill through right of way limits on woodlawn boulevard shall be compacted to 95% standard density between the bottom of the trench and elevation 184.00 and to 75% standard density between elevation 184.00 and 185.50 or the top of the existing ground. This item of work shall not be paid for directly and shall be considered as incidental to the project.

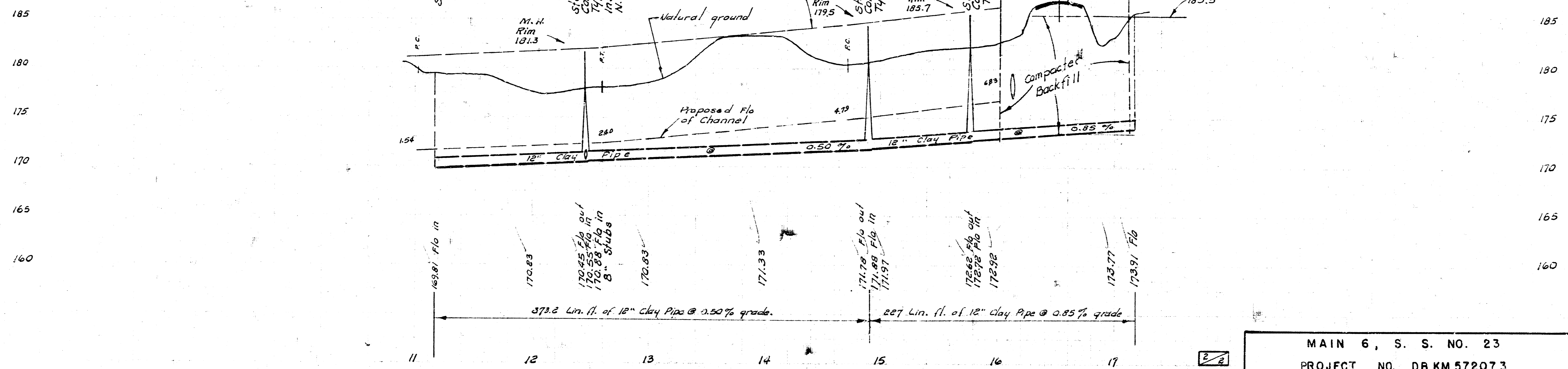

MAIN 6, S. S. NO. 23  
PROJECT NO. DB KM 572073