

B.M. 84.20 City Std. 44' E. & 52' N. of E. Hydraulic Ave. & 47th St. So.

NOTE: Replace A.G. Pavement.

Stall 59.9 Const. Std. M.H. Type "A" or "C". Install 8" Stub North. Install 6" Stub SE. Install 6" Stub SW.

Plan Scale 1" = 40' Horiz. 1" = 5' Vert.

NOTE TO CONTRACTOR
This project will be constructed under the supervision of the CITY ENGINEER and conforming to the SPECIFICATIONS of the CITY OF WICHITA. The CONTRACTOR will reimburse the City of Wichita for all cost of Engineering Plans and Inspection.

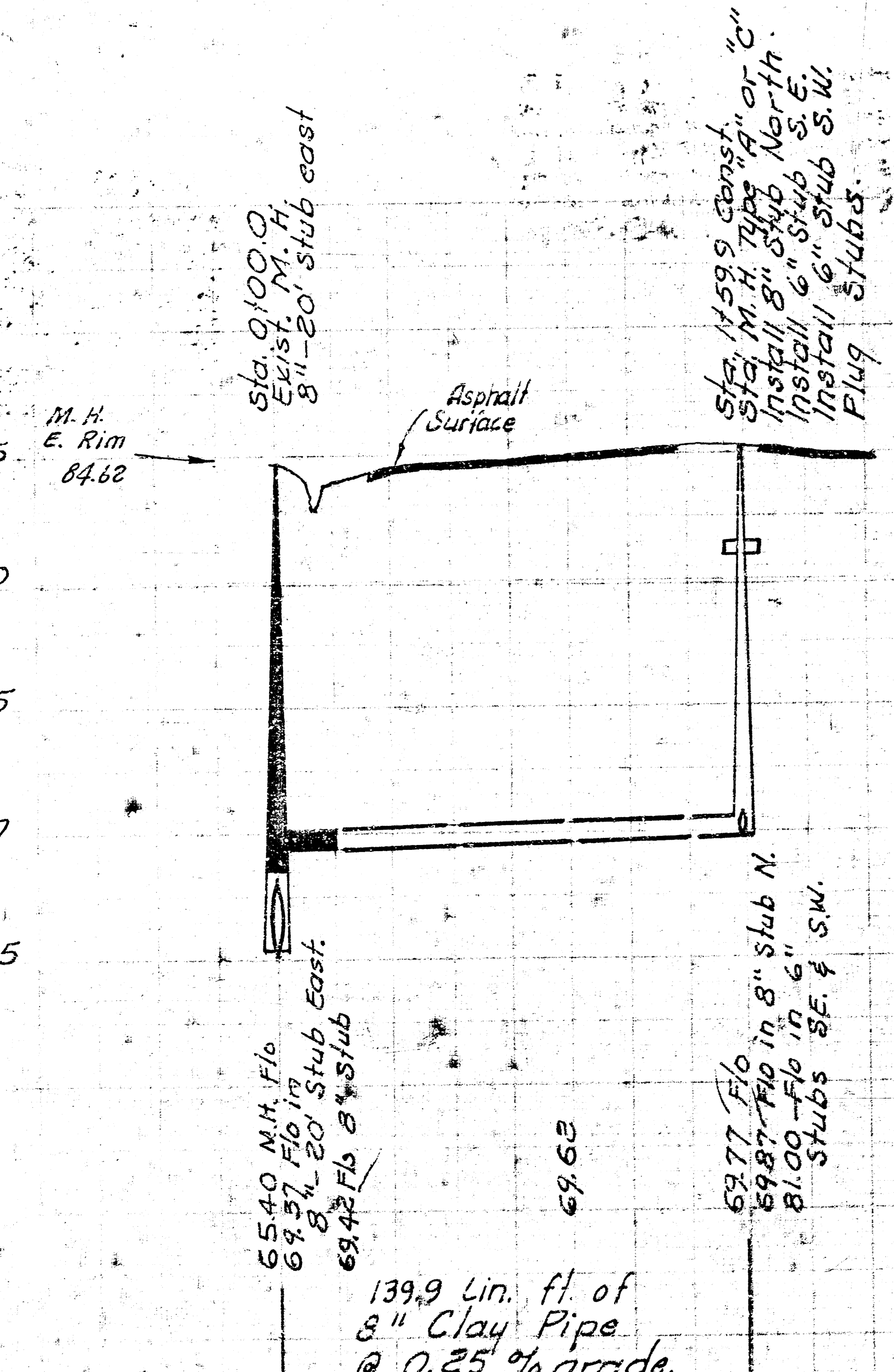

SANITARY SEWER EXTENSION FOR
A and W Drive Inn
NE HYDRAULIC AVE. & 47TH ST. SO.
CITY OF WICHITA, KANSAS

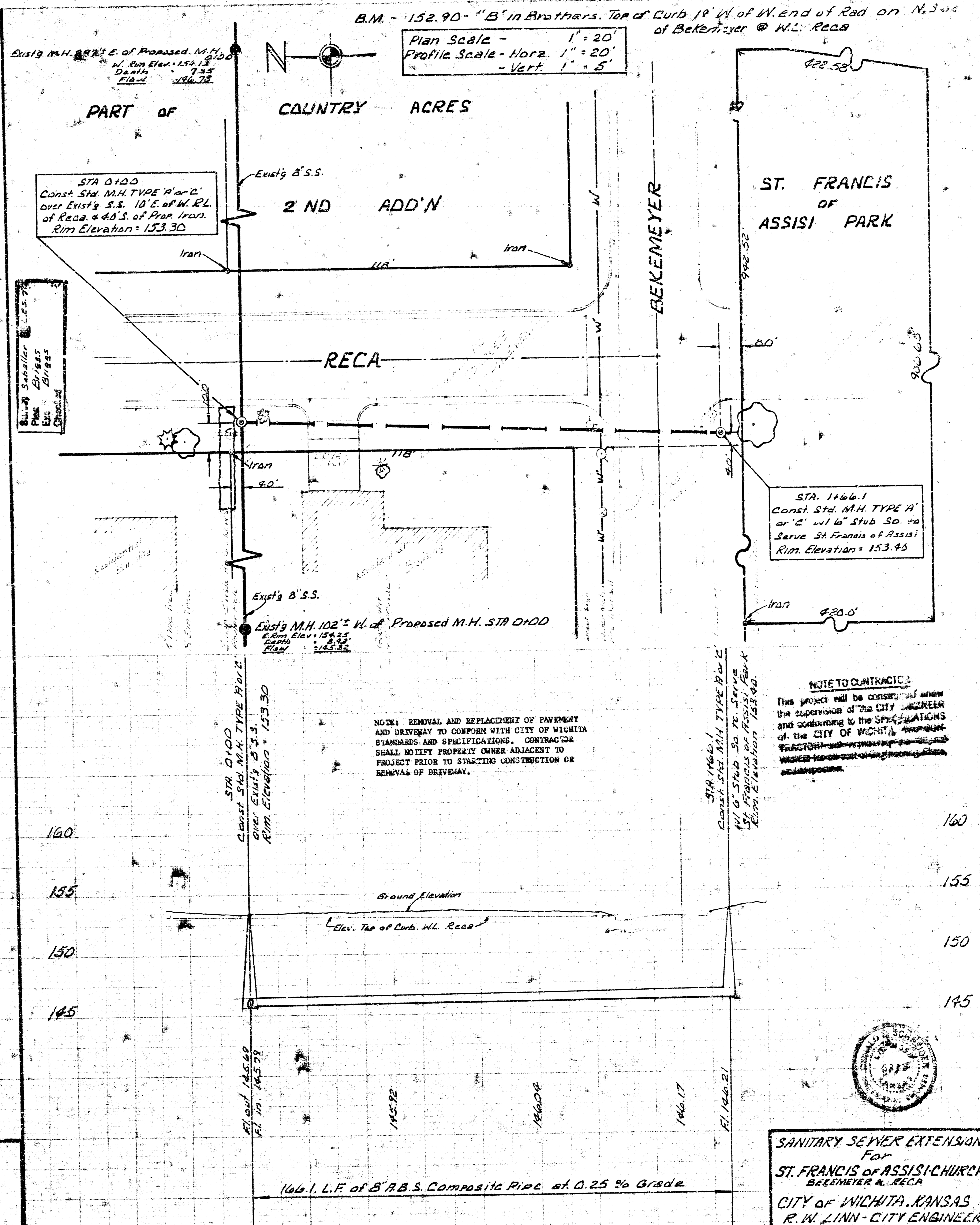

Plan Scale - 1" = 20'
Profile Scale - Horiz. 1" = 20'
- Vert. 1" = 5'

B.M. - 152.90 - "B" in Brothers. Top of Curb 18' W. of W. end of Rad on N. 3rd of Bekemeyer @ W.L. Reca

NOTE: REMOVAL AND REPLACEMENT OF PAVEMENT AND DRIVEWAY TO CONFORM WITH CITY OF WICHITA STANDARDS AND SPECIFICATIONS. CONTRACTOR SHALL NOTIFY PROPERTY OWNER ADJACENT TO PROJECT PRIOR TO STARTING CONSTRUCTION OR REMOVAL OF DRIVEWAY.

NOTE TO CONTRACTOR
This project will be constructed under the supervision of the CITY ENGINEER and conforming to the SPECIFICATIONS of the CITY OF WICHITA. The CONTRACTOR will reimburse the City of Wichita for all cost of Engineering Plans and Inspection.



SANITARY SEWER EXTENSION FOR
ST. FRANCIS OF ASSISI CHURCH
BEEKEMEYER & RECA
CITY OF WICHITA, KANSAS
R. W. LINN - CITY ENGINEER