

NO.	DESCRIPTION	DATE	BY
1	DESIGNED	11/88	RES
2	CHECKED		
3	APPROVED		
4	REVISIONS		

NO.	DESCRIPTION	DATE	BY
1	DESIGNED	11/88	RES
2	CHECKED		
3	APPROVED		
4	REVISIONS		

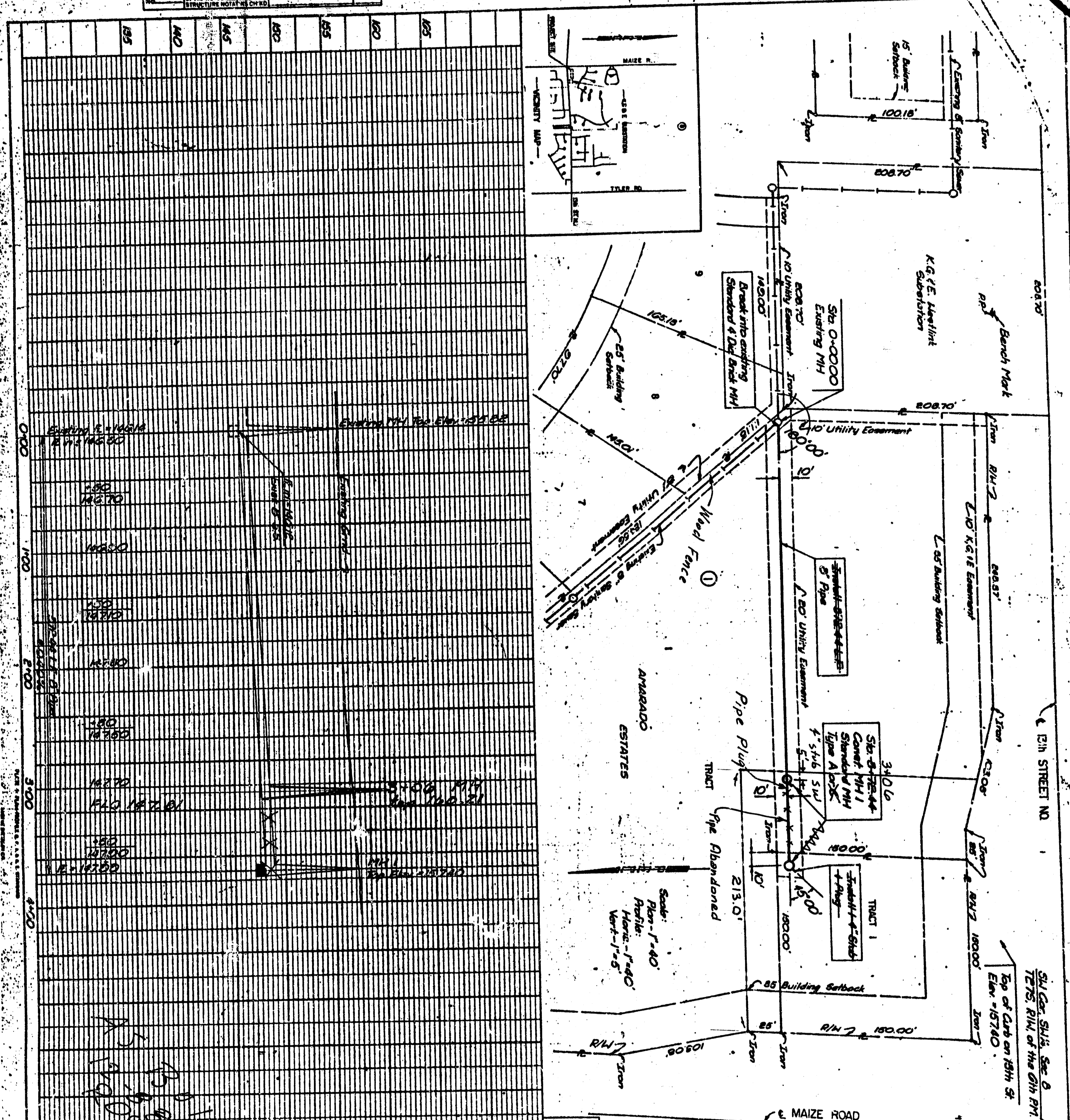

STATION	ELEVATION	DIAMETER	LENGTH	NOTE
1+00	122.50	12"	100'	FROM EXISTING MANHOLE
2+00	122.50	12"	100'	FROM EXISTING MANHOLE
3+00	122.50	12"	100'	FROM EXISTING MANHOLE
4+00	122.50	12"	100'	FROM EXISTING MANHOLE
5+00	122.50	12"	100'	FROM EXISTING MANHOLE
6+00	122.50	12"	100'	FROM EXISTING MANHOLE
7+00	122.50	12"	100'	FROM EXISTING MANHOLE
8+00	122.50	12"	100'	FROM EXISTING MANHOLE
9+00	122.50	12"	100'	FROM EXISTING MANHOLE
10+00	122.50	12"	100'	FROM EXISTING MANHOLE
11+00	122.50	12"	100'	FROM EXISTING MANHOLE
12+00	122.50	12"	100'	FROM EXISTING MANHOLE
13+00	122.50	12"	100'	FROM EXISTING MANHOLE
14+00	122.50	12"	100'	FROM EXISTING MANHOLE
15+00	122.50	12"	100'	FROM EXISTING MANHOLE
16+00	122.50	12"	100'	FROM EXISTING MANHOLE
17+00	122.50	12"	100'	FROM EXISTING MANHOLE
18+00	122.50	12"	100'	FROM EXISTING MANHOLE
19+00	122.50	12"	100'	FROM EXISTING MANHOLE
20+00	122.50	12"	100'	FROM EXISTING MANHOLE
21+00	122.50	12"	100'	FROM EXISTING MANHOLE
22+00	122.50	12"	100'	FROM EXISTING MANHOLE
23+00	122.50	12"	100'	FROM EXISTING MANHOLE
24+00	122.50	12"	100'	FROM EXISTING MANHOLE
25+00	122.50	12"	100'	FROM EXISTING MANHOLE
26+00	122.50	12"	100'	FROM EXISTING MANHOLE
27+00	122.50	12"	100'	FROM EXISTING MANHOLE
28+00	122.50	12"	100'	FROM EXISTING MANHOLE
29+00	122.50	12"	100'	FROM EXISTING MANHOLE
30+00	122.50	12"	100'	FROM EXISTING MANHOLE

Placed S.S.
Copper & S.
20' Baulds
FILM

CONSTRUCTION PERMITS 11-88
DO NOT CHANGE TIME TO THE PROJECT

FILED FROM THE BEST AVAILABLE COPY.....

CITY OF WICHA
SEWER DEPARTMENT
SANTARY SEWER EXTENSION TO SERVE
PART OF LOT 1, BLOCK 1
AMARADO ESTATES

PROFESSIONAL ENGINEER'S SEAL
RES, CIVIL
DATE: 11/88

- GENERAL NOTES:
1. ALL CONSTRUCTION AND MATERIALS TO COMPLY WITH CITY OF WICHA SPECIFICATIONS AND STANDARDS.
 2. SEWER LINES TO BE INSTALLED BY THE CITY OF WICHA DEPARTMENT OF PUBLIC WORKS DEPARTMENT.
 3. ALL PIPE SHALL BE VITRIFIED CLAY PIPE WITH CITY OF WICHA STANDARDS FOR PROPOSED SERVICE. THE CITY OF WICHA DEPARTMENT OF PUBLIC WORKS DEPARTMENT SHALL BE RESPONSIBLE FOR THE PROTECTION OF ALL EXISTING UTILITIES.
 4. THE CONTRACTOR SHALL BE RESPONSIBLE FOR THE PROTECTION OF ALL EXISTING UTILITIES AND SHALL BE REQUIRED TO NOTIFY THE CITY OF WICHA DEPARTMENT OF PUBLIC WORKS DEPARTMENT OF ANY UTILITIES LOCATED WITHIN THE PROJECT AREA.
 5. THE CONTRACTOR SHALL BE RESPONSIBLE FOR THE PROTECTION OF ALL EXISTING UTILITIES AND SHALL BE REQUIRED TO NOTIFY THE CITY OF WICHA DEPARTMENT OF PUBLIC WORKS DEPARTMENT OF ANY UTILITIES LOCATED WITHIN THE PROJECT AREA.
 6. THE CONTRACTOR SHALL BE RESPONSIBLE FOR THE PROTECTION OF ALL EXISTING UTILITIES AND SHALL BE REQUIRED TO NOTIFY THE CITY OF WICHA DEPARTMENT OF PUBLIC WORKS DEPARTMENT OF ANY UTILITIES LOCATED WITHIN THE PROJECT AREA.
 7. THE CONTRACTOR SHALL BE RESPONSIBLE FOR THE PROTECTION OF ALL EXISTING UTILITIES AND SHALL BE REQUIRED TO NOTIFY THE CITY OF WICHA DEPARTMENT OF PUBLIC WORKS DEPARTMENT OF ANY UTILITIES LOCATED WITHIN THE PROJECT AREA.
 8. THE CONTRACTOR SHALL BE RESPONSIBLE FOR THE PROTECTION OF ALL EXISTING UTILITIES AND SHALL BE REQUIRED TO NOTIFY THE CITY OF WICHA DEPARTMENT OF PUBLIC WORKS DEPARTMENT OF ANY UTILITIES LOCATED WITHIN THE PROJECT AREA.
 9. THE CONTRACTOR SHALL BE RESPONSIBLE FOR THE PROTECTION OF ALL EXISTING UTILITIES AND SHALL BE REQUIRED TO NOTIFY THE CITY OF WICHA DEPARTMENT OF PUBLIC WORKS DEPARTMENT OF ANY UTILITIES LOCATED WITHIN THE PROJECT AREA.
 10. THE CONTRACTOR SHALL BE RESPONSIBLE FOR THE PROTECTION OF ALL EXISTING UTILITIES AND SHALL BE REQUIRED TO NOTIFY THE CITY OF WICHA DEPARTMENT OF PUBLIC WORKS DEPARTMENT OF ANY UTILITIES LOCATED WITHIN THE PROJECT AREA.

