

Scale: 1" = 20' Horizontal
1" = 5' Vertical

NE Corner of the NW 1/4 of the NE 1/4 of Sec. 15, Twp. 28-S, Ran. 1-E

BENCH MARK:
N.W. Corner Storm Gate Valve Box, located at sta 4+33
12' left of center line of sanitary sewer
Elev. = 88.30 City Datum

WICHITA - VALLEY CENTER FLOOD CONTROL

BOEING PROPERTY

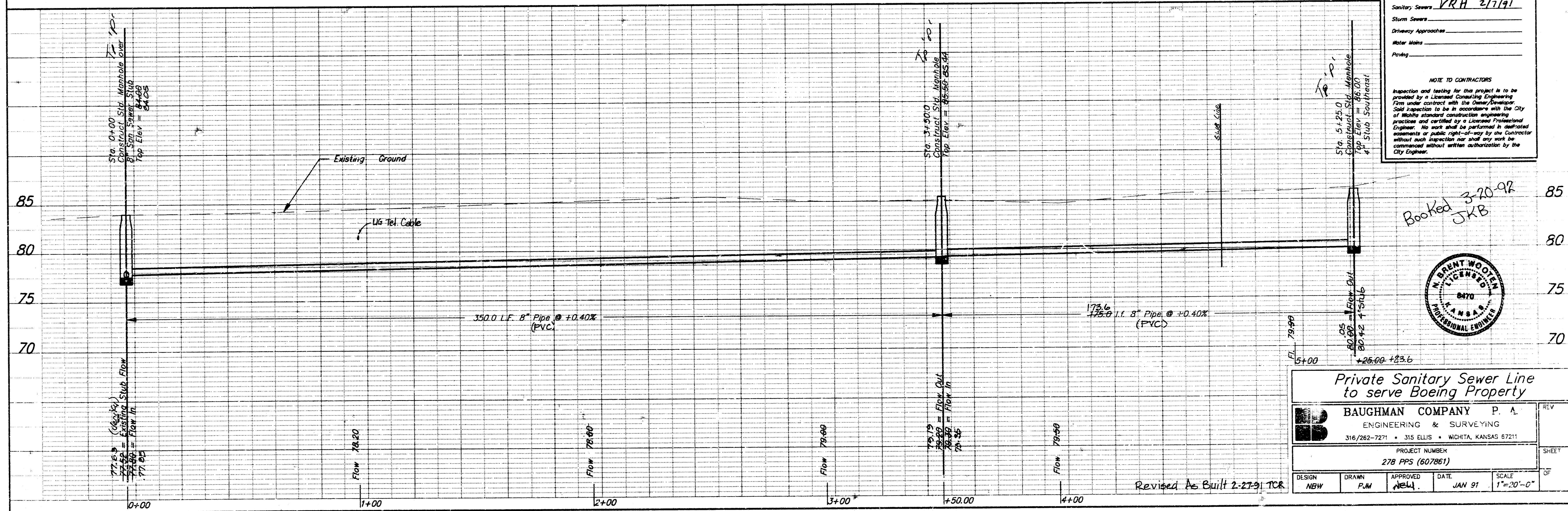

APPROVED AS NOTED
BY CITY ENGINEER OF WICHITA
Sanitary Sewers VRH 2/7/91
Storm Sewers _____
Driveway Approaches _____
Water Mains _____
Paving _____

NOTE TO CONTRACTORS
Inspection and testing for this project is to be provided by a Licensed Consulting Engineering Firm under contract with the Owner/Developer. Said inspection to be in accordance with the City of Wichita standard construction engineering practices and certified by a Licensed Professional Engineer. No work shall be performed in designated easements or public right-of-ways by the Contractor without such inspection nor shall any work be commenced without written authorization by the City Engineer.

Booked 3-20-91
JWB

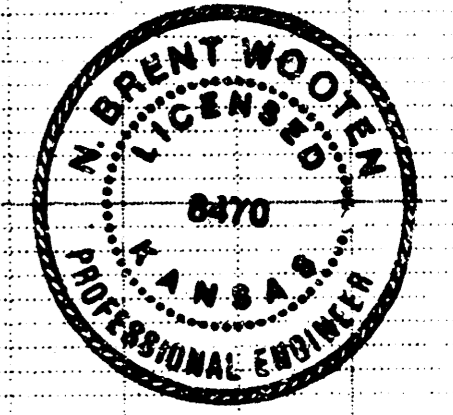

Private Sanitary Sewer Line to serve Boeing Property

BAUGHMAN COMPANY P. A.
ENGINEERING & SURVEYING
316/282-7271 • 315 ELLIS • WICHITA, KANSAS 67211

PROJECT NUMBER
278 PPS (607861)

DESIGN NBH	DRAWN FLM	APPROVED NEA	DATE JAN 91	SCALE 1"=20'-0"
---------------	--------------	-----------------	----------------	--------------------

Revised As Built 2-27-91 TCR

FILMED FROM THE BEST AVAILABLE COPY....