

SANITARY SEWER EXTENTION TO SERVE CEDAR BRIDGE TOWNHOMES

IN
CEDAR LAKES VILLAGE FIRST ADDITION

CITY OF WICHITA, KANSAS

M.E. LINDEBAK CITY ENGINEER

PROJECT NO. 468-76-245-80000-C00-000-008

DATE JUNE 1984

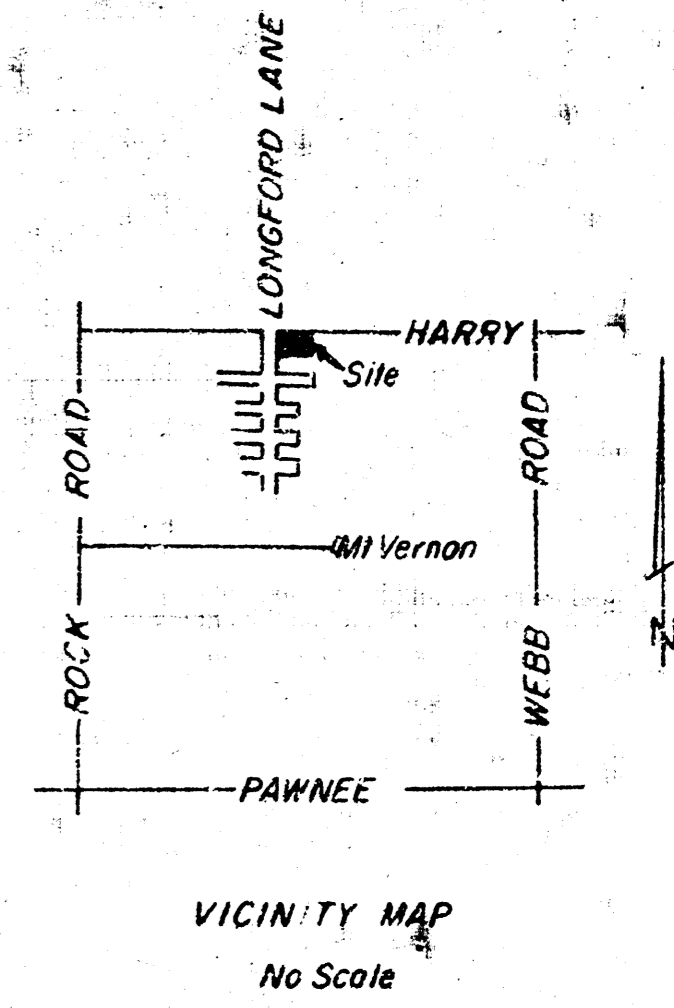

*Legal Description -
Lot 2, Block 1, Cedar Lakes Village First Addition.*

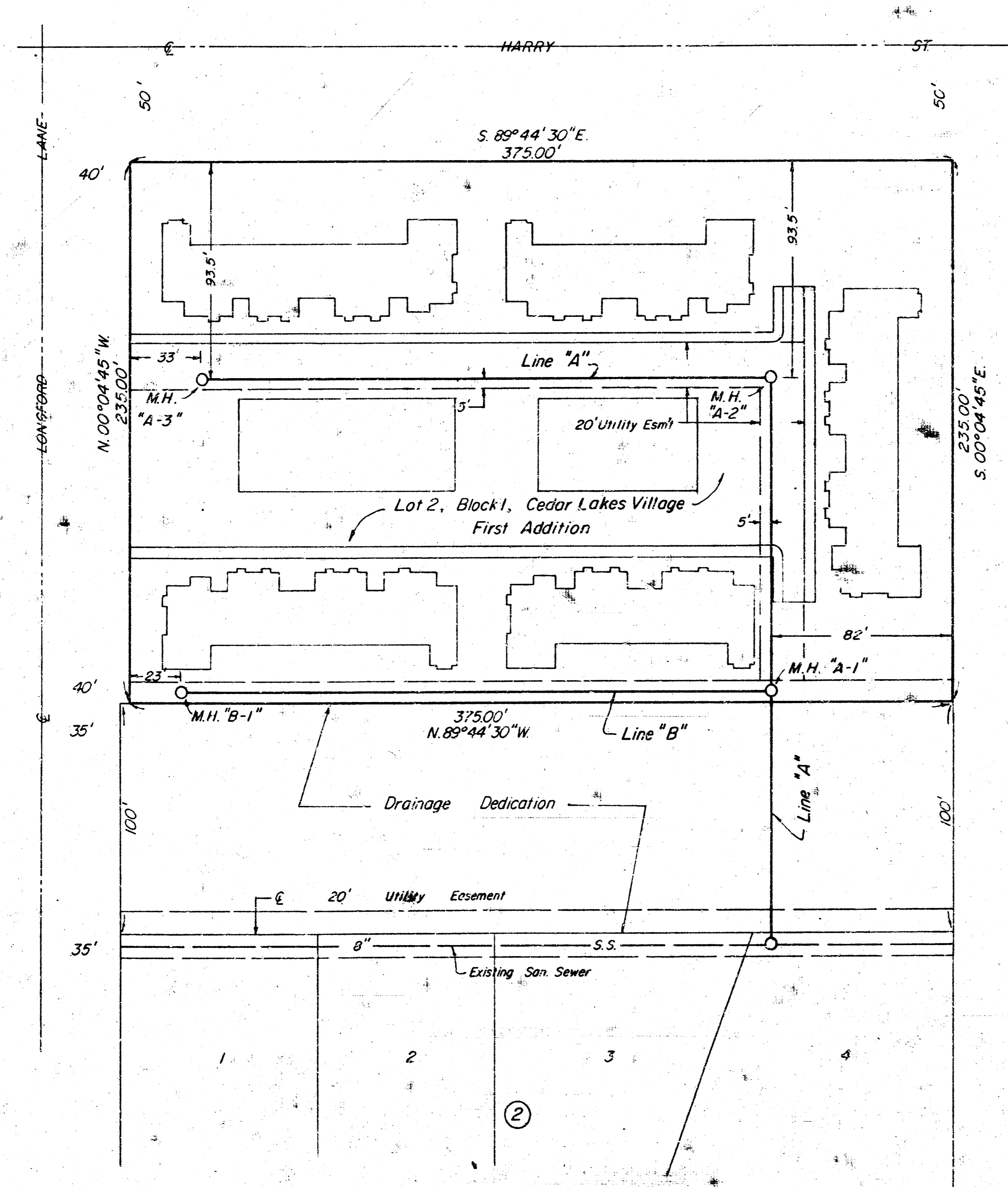
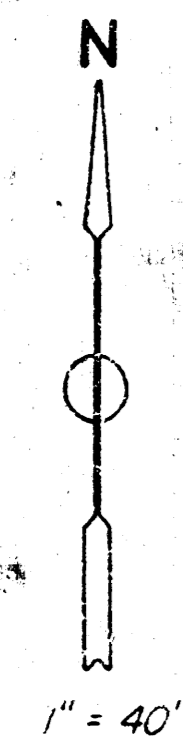

APPROVED AS NOTED
 By CITY ENGINEER OF WICHITA
 Sanitary Sewers *[Signature]*
 Storm Sewers _____
 Driveway Approaches _____

NOTE TO CONTRACTOR
 This project will be constructed under the supervision of the CITY ENGINEER and conforming to the SPECIFICATIONS of the CITY OF WICHITA. The CONTRACTOR will pay the City of Wichita for all costs of inspection.

Moehring & Associates
 Consulting Engineers
 Wichita

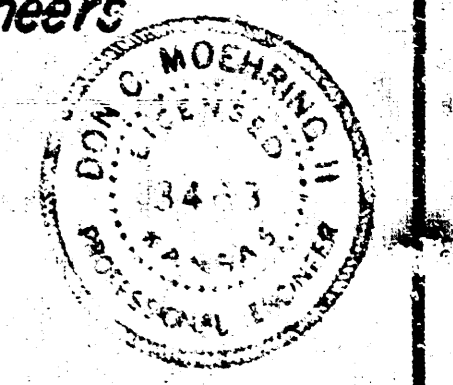

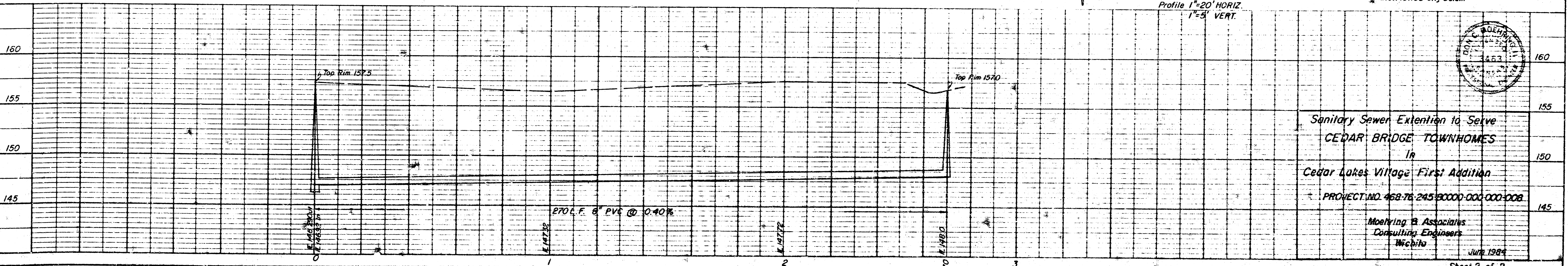
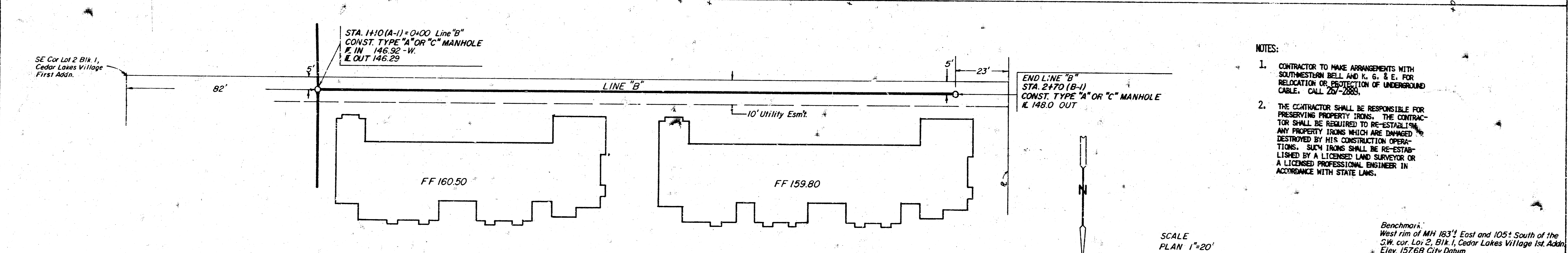
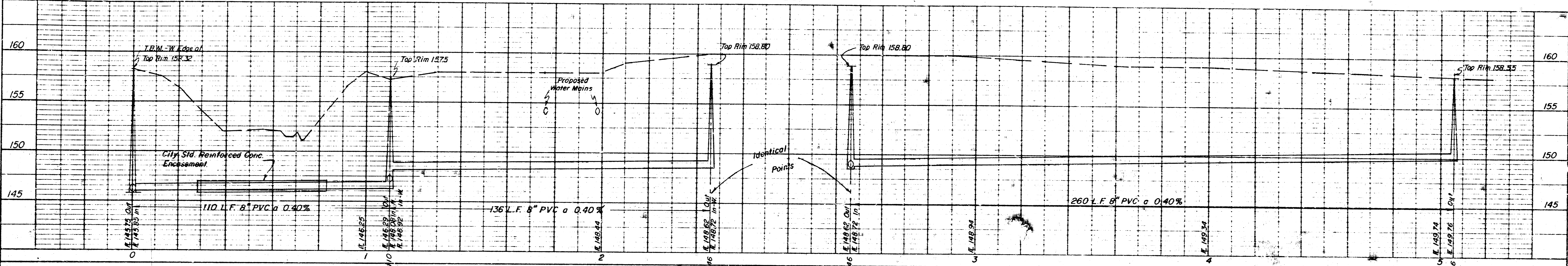
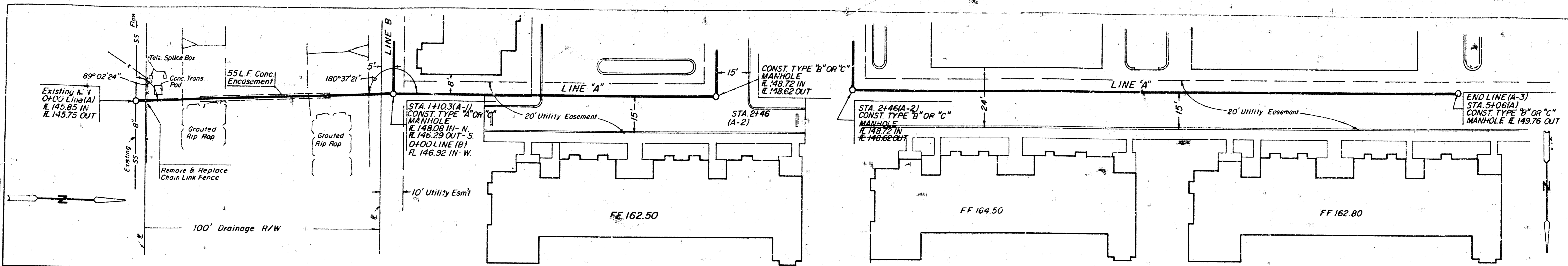

- NOTES:
1. CONTRACTOR TO MAKE ARRANGEMENTS WITH SOUTHWESTERN BELL AND K. G. & E. FOR RELOCATION OR PROTECTION OF UNDERGROUND CABLE. CALL 201-2085.
 2. THE CONTRACTOR SHALL BE RESPONSIBLE FOR PRESERVING PROPERTY IRONS. THE CONTRACTOR SHALL BE REQUIRED TO RE-ESTABLISH ANY PROPERTY IRONS WHICH ARE DAMAGED DESTROYED BY HIS CONSTRUCTION OPERATIONS. SUCH IRONS SHALL BE RE-ESTABLISHED BY A LICENSED LAND SURVEYOR OR A LICENSED PROFESSIONAL ENGINEER IN ACCORDANCE WITH STATE LAWS.

SCALE
 PLAN 1"=20'
 PROFILE 1"=20' HORIZ.
 1"=5' VERT.

Benchmark:
 West rim of MH 183' East and 105' South of the
 SW cor. Lot 2, Blk. 1, Cedar Lakes Village 1st Addn.
 Elev. 157.68 City Datum

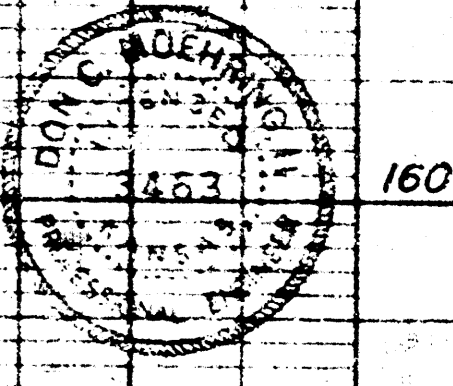

Sanitary Sewer Extension to Serve
 CEDAR BRIDGE TOWNHOMES
 In
 Cedar Lakes Village First Addition

PROJECT NO. 468-76-245-00000-000-0008

Michael B. Associates
 Consulting Engineers
 Wexford

June 1984
 Sheet 2 of 2

PLAN
 SURVEYED BY: [blank]
 DATED: [blank]
 CHECKED BY: [blank]
 DATE: [blank]
 NOTE BOOK NO. [blank]
 AT THE MAIN OFFICE

PROFILE
 SURVEYED BY: [blank]
 DATED: [blank]
 CHECKED BY: [blank]
 DATE: [blank]
 NOTE BOOK NO. [blank]
 AT THE MAIN OFFICE