

# PRIVATE SANITARY SEWER IMPROVEMENTS

## to serve **Coleman Company Addition**

**Lot 2**  
**CITY OF WICHITA, KANSAS**

Michael E. Lindebak, P.E. City Engineer

Private Project Number  
**1109 PPS (607861)**

### GENERAL NOTES:

1. Contractor will be required to provide notice to utility companies a minimum of twenty-four (24) hours prior to any excavation, as follows:  

Kansas One-Call	687-2470
-----------------	----------

The Contractor must notify the following in case of an emergency:

Cox Communications	262-0661
Kansas Gas Service	383-8600
Kansas Gas & Electric Company	383-8600
Peoples Gas Company	942-8350
Southwestern Bell Telephone Company 1-800-344-7233	268-4908
City of Wichita Water Dept.	268-4908
City of Wichita Traffic Engineering	269-4446
2. Underground utility service lines and overhead utility pole lines are to be adjusted as necessary by others prior to construction unless the plans specifically call for their adjustment by the Contractor or unless the plans specifically identify a utility to be adjusted by its owner during construction. Existing utilities and their location, as shown on the plans, represent the best information obtainable for design. The Contractor will be required to work around existing utilities within the right-of-way which do not conflict with proposed construction.
3. Contractor shall not start work on the project until the project inspector is assigned to the project and is present on the site. Any work done without inspection will be required to be uncovered for inspection.
4. All disturbed R/W areas not intended for pavement or sidewalk construction shall be seeded with Kansas Premium Fescue Blend at a rate of 8 lb./1000 Sq. Ft., fertilized with a 16-20-6 ratio at a rate of 4 lb./1000 Sq. Ft., and mulched with Prairie Hay at a rate of 92 lb./1000 Sq. Ft. Mulch shall be "patted" with rakes or punched into soil to reduce loss due to wind.
5. The Contractor shall be responsible for maintaining continuous flow of sewage through construction. Contractor's proposed method for maintaining sewage flow shall be approved by the Engineer. Cost of maintaining flow of sewage through construction will not be paid for directly and this cost shall be considered as subsidiary to the other pay items of work.
6. The Contractor shall give all property owners and/or tenants of developed property abutting the construction of this project a minimum of ten (10) days advance notice prior to start of construction.
7. The Contractor shall be responsible for preserving property irons. The Contractor will be required to re-establish any property irons which are damaged or destroyed by his construction operations. Such irons shall be re-established by a licensed land surveyor in accordance with state laws.
8. Rubble from the removal of miscellaneous structures and excess excavation which is to be wasted shall be disposed of on sites to be provided by the Contractor. These sites shall be approved by the Engineer as to suitability, appearance and site location. Locations that, in the opinion of the Engineer, will leave an unsightly appearance will not be approved. All disposal sites must be approved by the Kansas Department of Health and Environment. Material either stockpiled or disposed of in a flood plain would require a Kansas State Board of Agriculture permit. Any material dumped in waters of the United States or wetlands is subject to U.S. Corps. of Engineers permitting regulations. Any material buried or stockpiled beyond approved construction limits would require additional archaeological investigations unless buried in a previously approved borrow location.

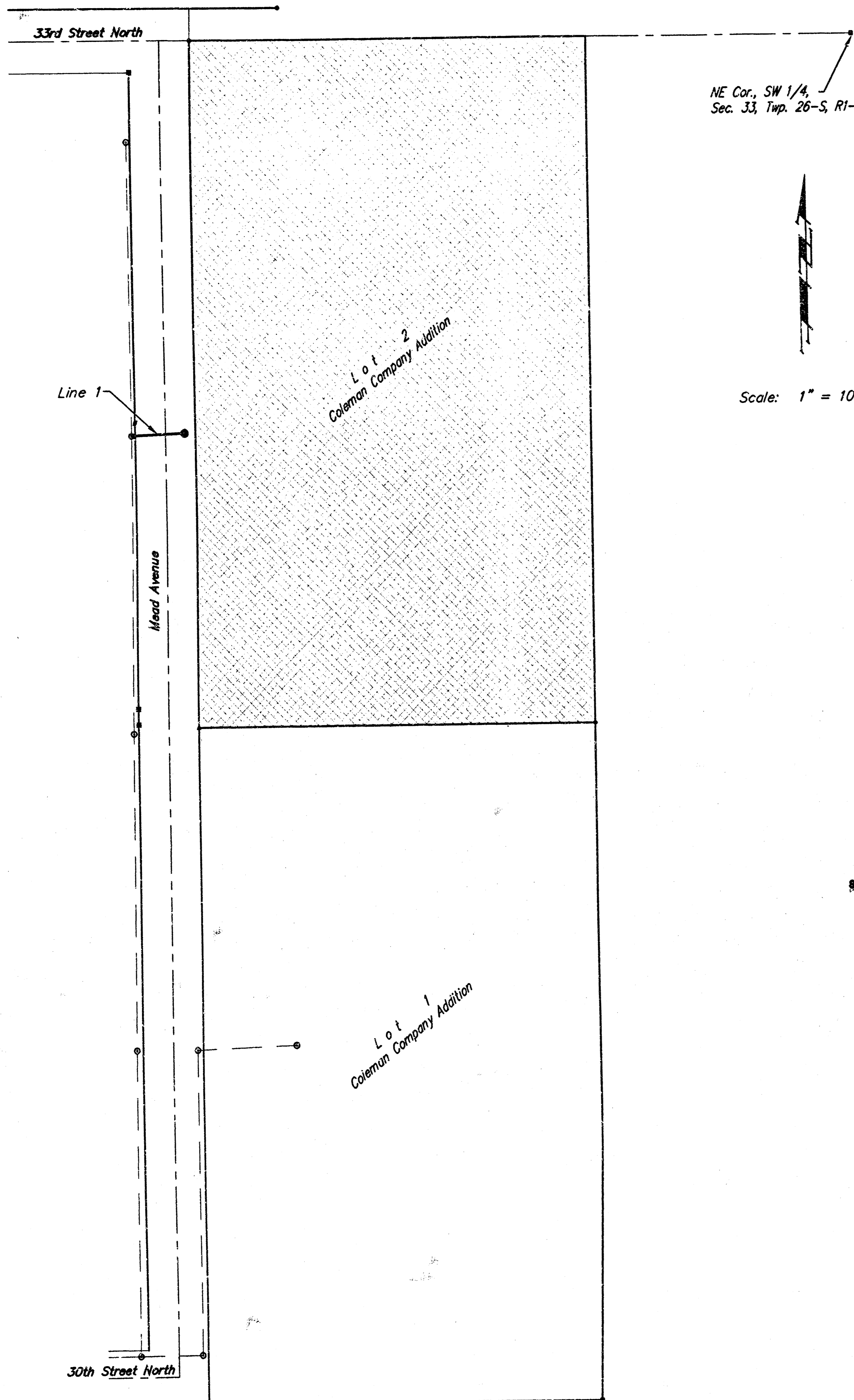

#### Benchmark

"□" Cut Located in the Top of Curb on the West Side of Mead Ave. adjacent to the common lot line between Lots 1 & 2, Coleman Company Addition.

Elevation = 127.92 (City Datum)

#### Sheet Index

Title Sheet	1
Line 1	2
Shallow Manhole Detail	3
Ring & Cover Detail	4
Copy of Plat	5

#### Location Map

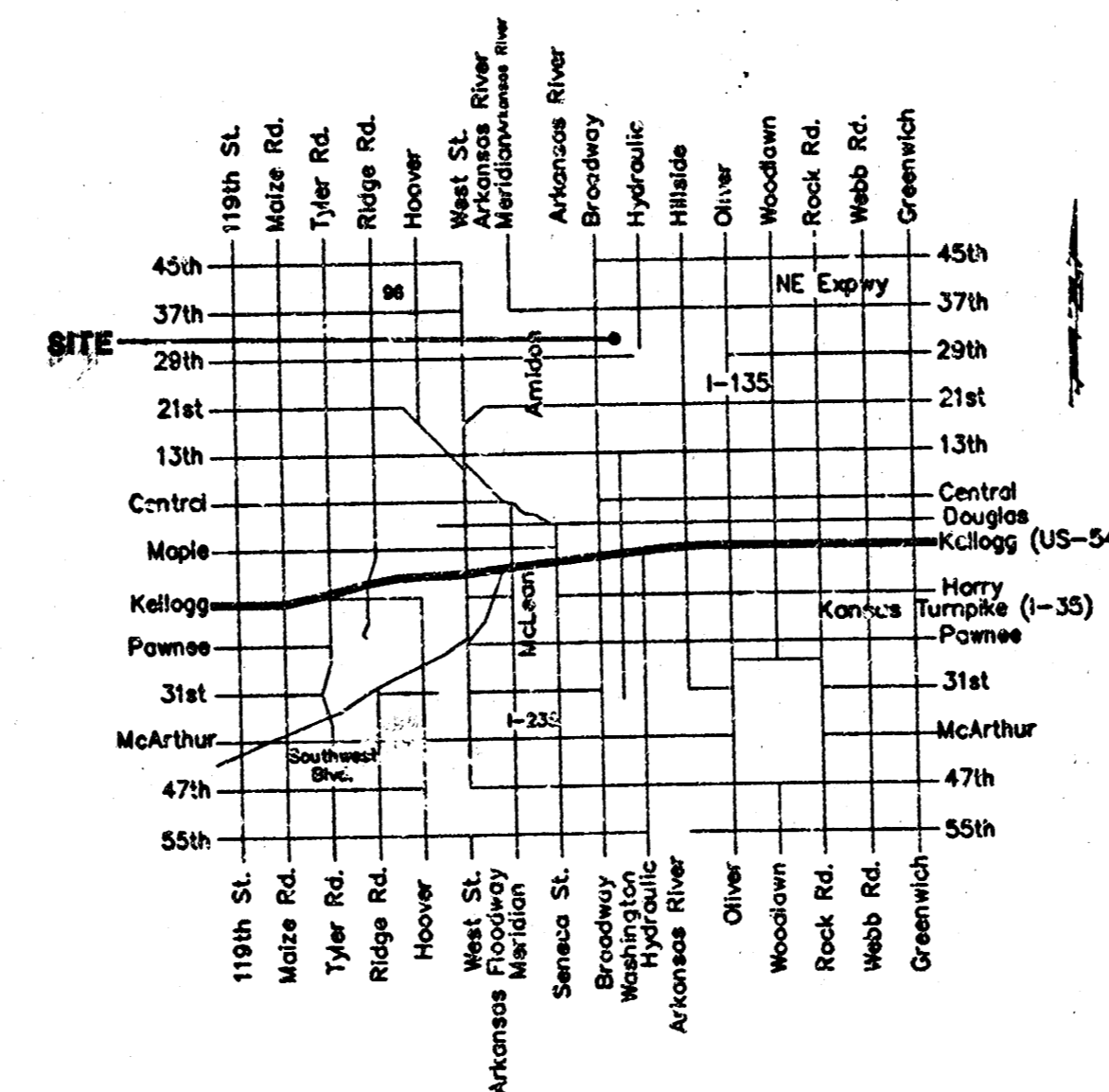

#### Vicinity Map

#### Benefit District

APPROVED AS NOTED  
BY CITY ENGINEER OF WICHITA

Sanitary Sewer VRH 5/11/01

NOTE TO CONTRACTORS

Inspection and testing for this project is to be provided by a Licensed Consulting Engineering Firm under contract with the Owner/Developer. Said inspection to be in accordance with the City of Wichita standard construction engineering practices and certified by a Licensed Professional Engineer. No work shall be performed in dedicated easements or public right-of-way by the Contractor without such inspection nor shall any work be commenced without written authorization by the City Engineer. All Construction and Materials shall comply with the City of Wichita Specifications and Standards (on file and available in the City Engineer's Office).

Booked  
P-182  
8-23-01  
RDL



Fogson Const.

As Built 8/01 KK  
May 3, 2001  
**BAUGHMAN COMPANY P. A.**  
ENGINEERING, SURVEYING, & PLANNING  
318-262-7271 • 318-262-7272 • WICHITA, KANSAS 67211

18 11 01 19

22 NLLA.03 NEW 103 HUB 2A  
299 Fall

**Benchmark:**

"□" Cut Located in the Top of Curb on the West Side of Mead Ave. adjacent to the common lot line between Lots 1 & 2, Coleman Company Addition.

Elevation = 127.92 (City Datum)

Scale:  
1" = 40' Horizontal  
1" = 5' Vertical  
• = Iron

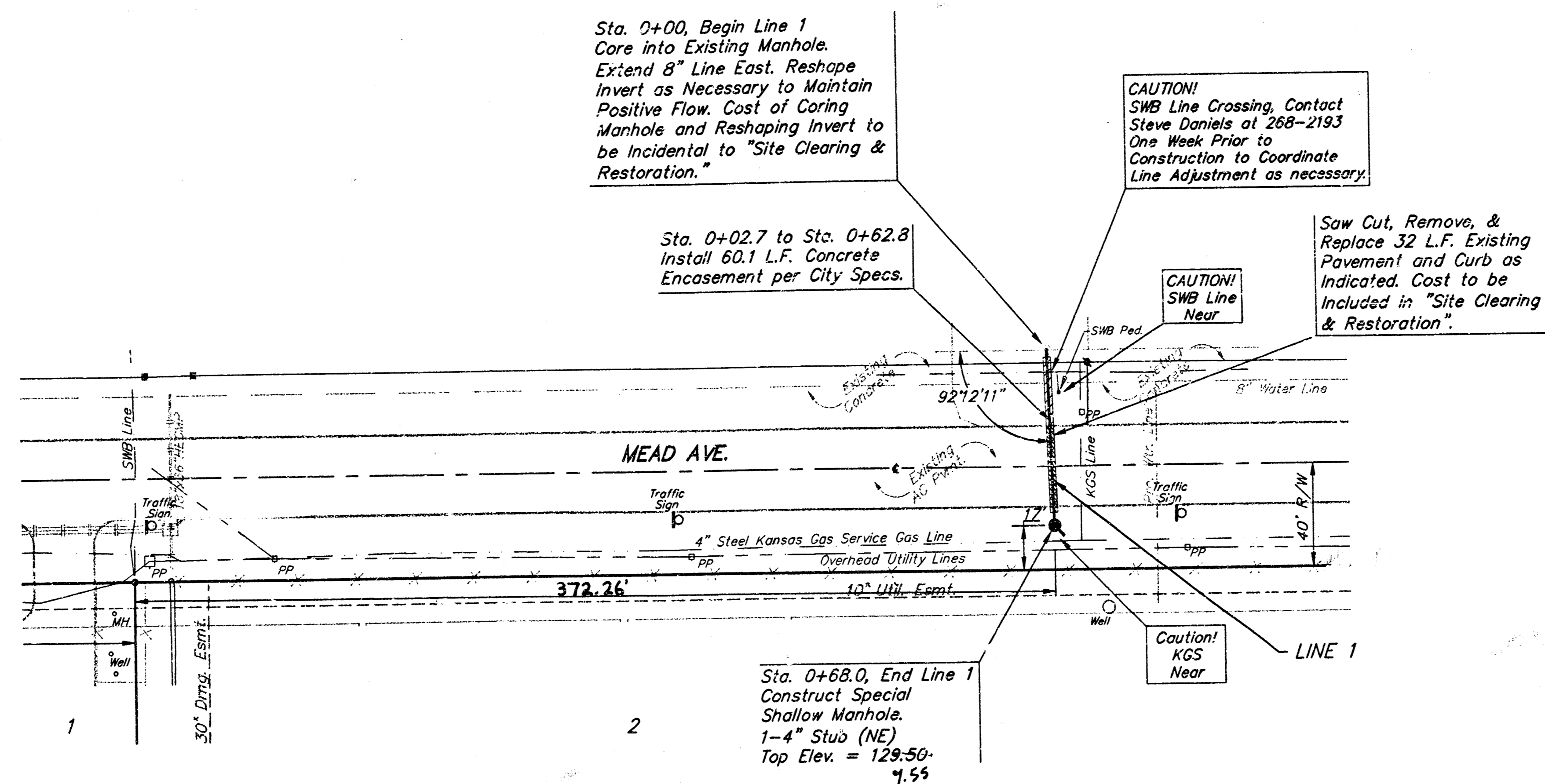

COLEMAN COMPANY ADDITION

Cuts made to paved surfaces on public property will be repaired by the City's contractor and charged against the owner/applicant. Unit repair prices are available from the City at 268-4418. A surcharge may be applicable; call 268-4418 for details. Repair costs to be paid prior to release of sewer service if sewer service is affected. Contractor shall obtain permit prior to construction.

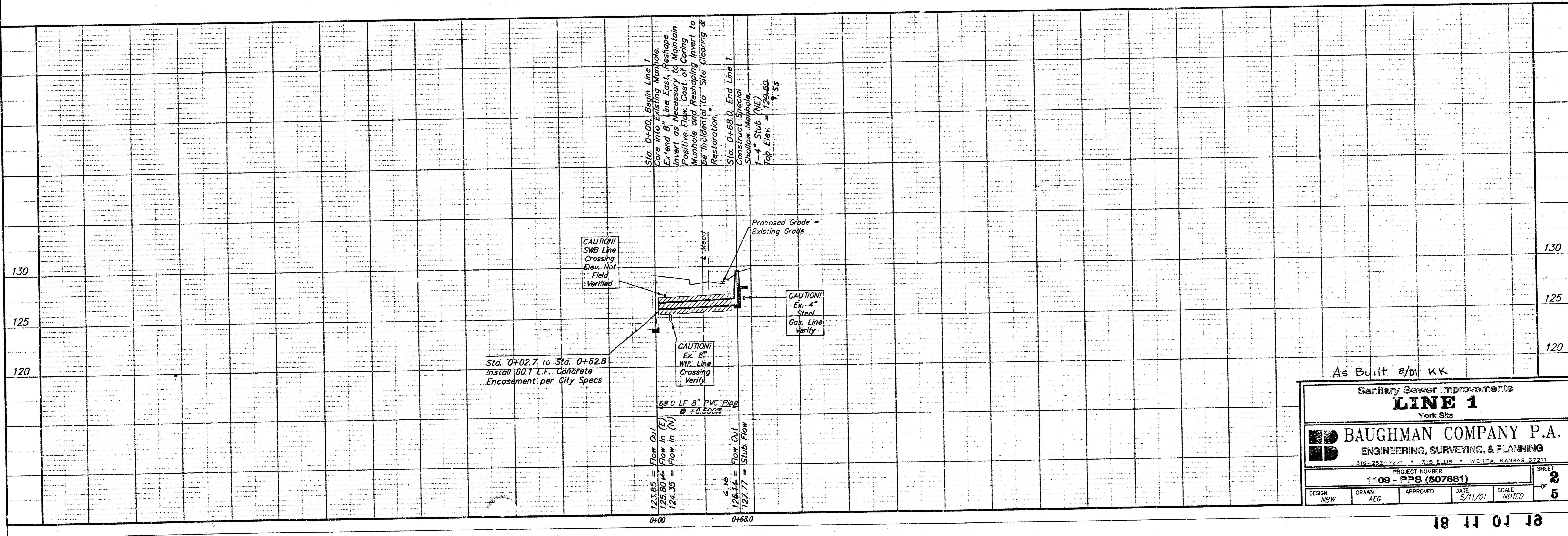

As Built e/dl KK

Sanitary Sewer Improvements  
**LINE 1**  
York Site

**BAUGHMAN COMPANY P.A.**  
ENGINEERING, SURVEYING, & PLANNING  
316-262-7271 • 315 ELLIS • WICHITA, KANSAS 67211

PROJECT NUMBER  
**1109 - PPS (607861)**

DESIGN: NBW    DRAWN: AEG    APPROVED:    DATE: 5/11/01    SCALE: NOTED

SHEET  
2  
OF  
5

18 11 01 10