

PLAN	SURVEYED	BY	DATE
NOTE BOOK	PLOTTED		
NO.	ALIGNMENT CHECKED		
	RT. OF WAY CHECKED		

PROFILE	SURVEYED	BY	DATE
NOTE BOOK	PLOTTED		
NO.	GRADES CHECKED		
	RESTRUCTURE NOTATION CHECKED		

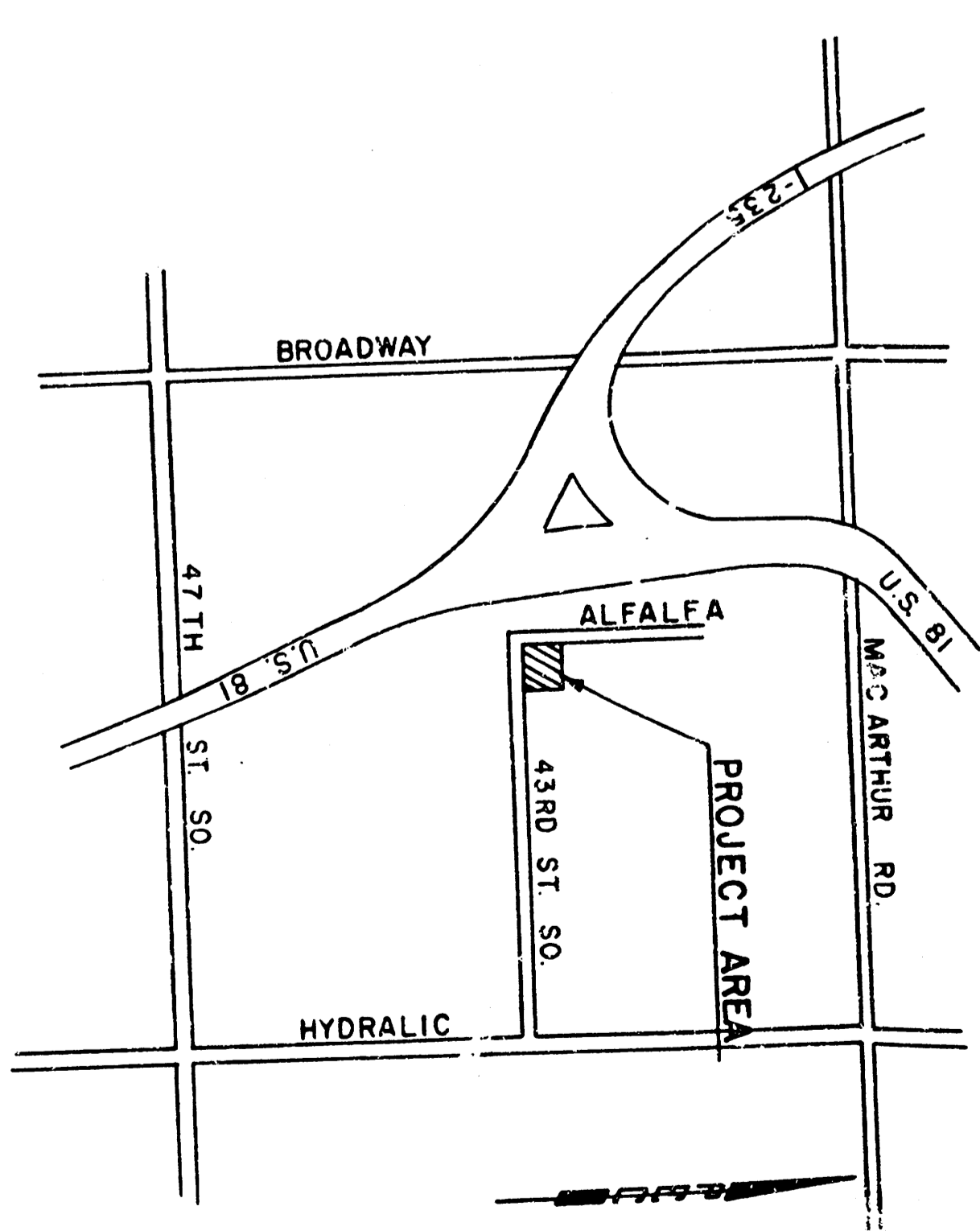

NOTED AS NOTED
 BY CITY ENGINEER OF WICHITA
 Sanitary Sewers: 2/25/87
 Storm Sewers: _____
 Driveway Approaches: _____
 Water Mains: _____
 P-109

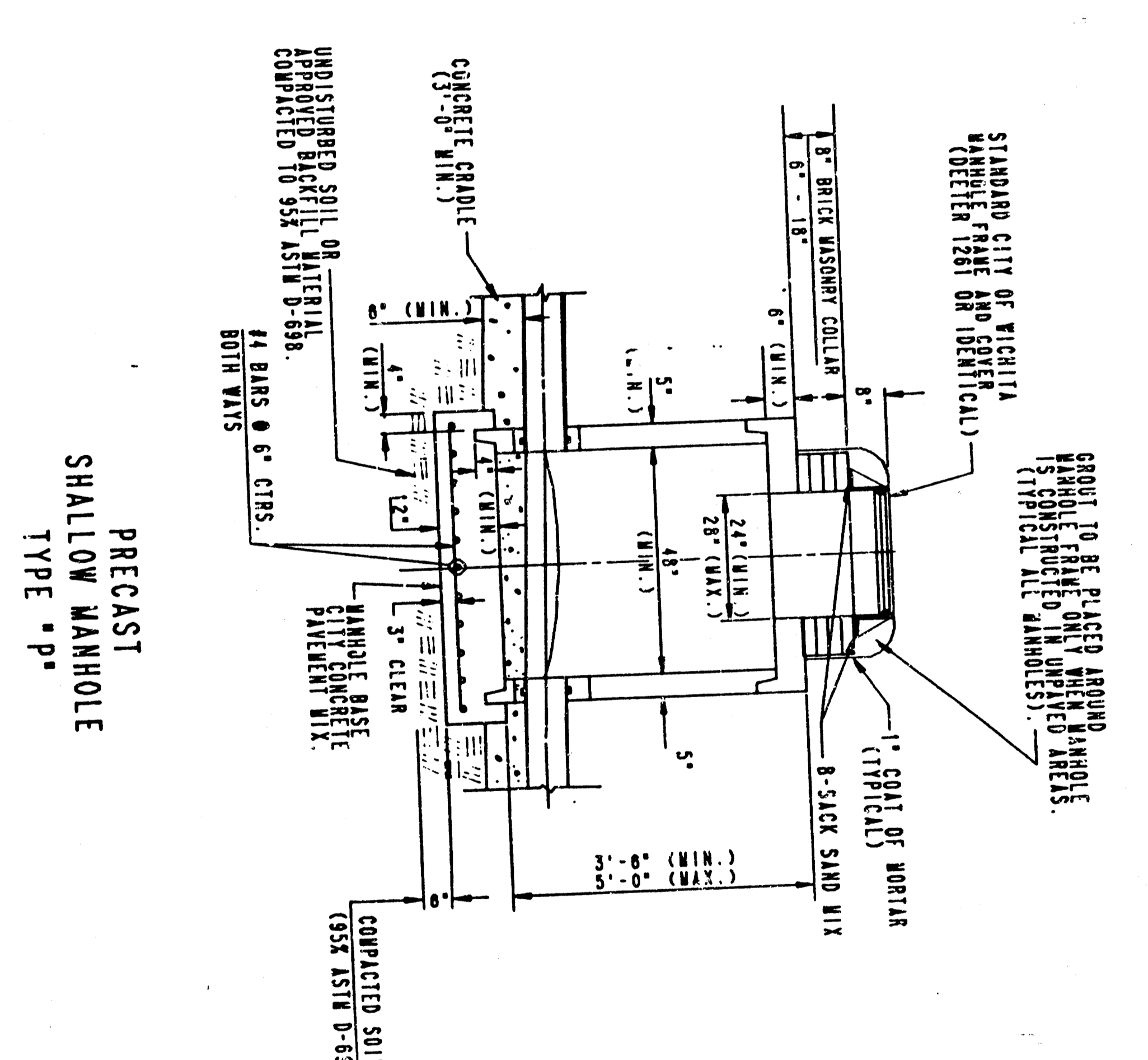
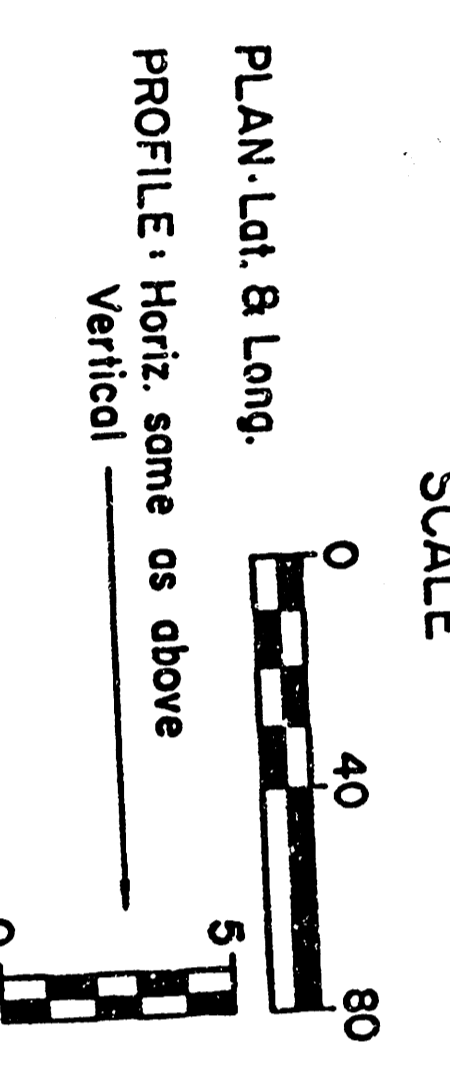
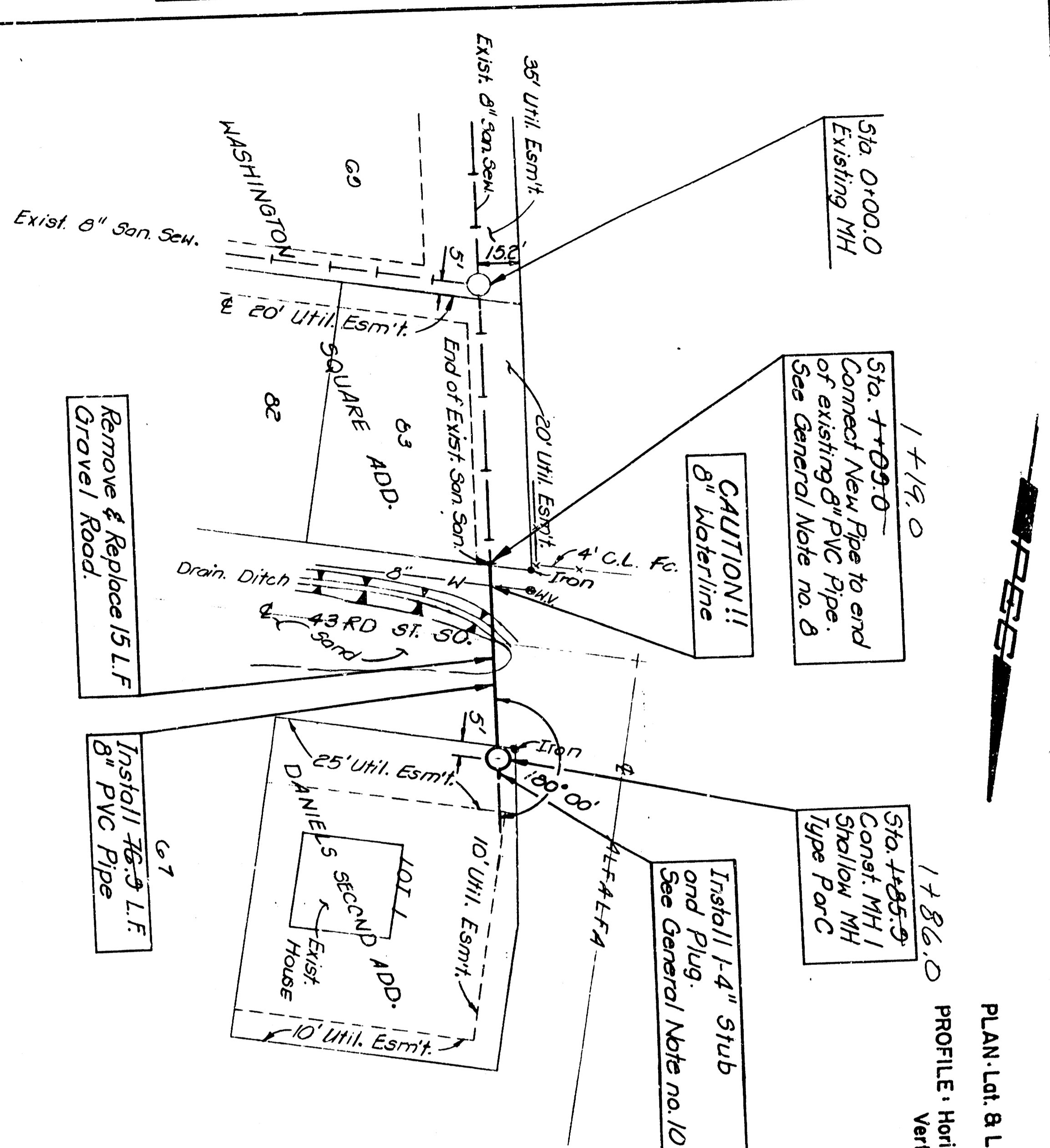
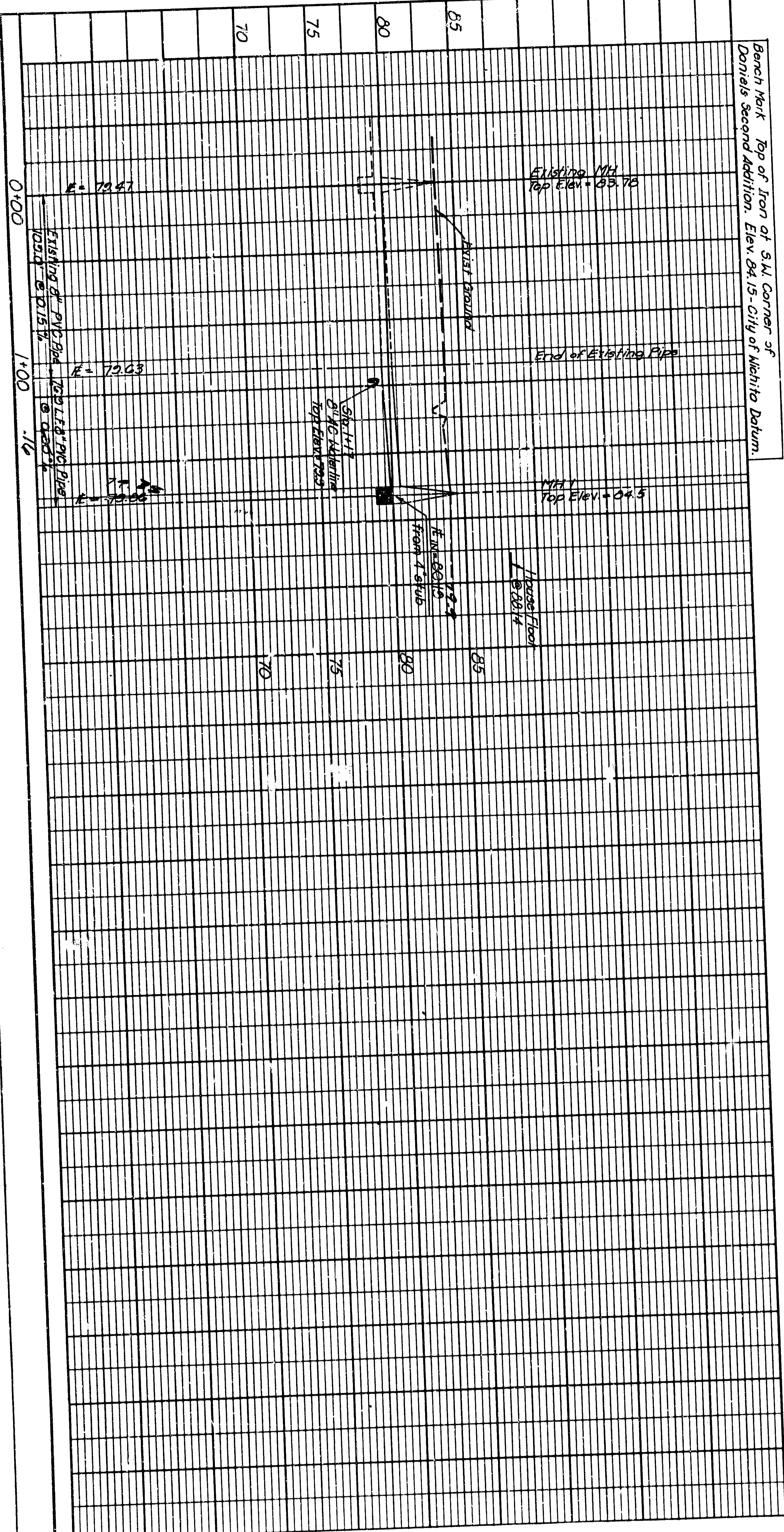
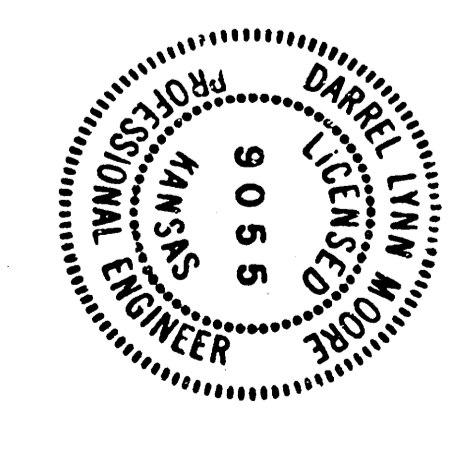

- GENERAL NOTES**
1. ALL CONSTRUCTION AND MATERIALS TO COMPLY WITH CITY OF WICHITA SPECIFICATIONS AND STANDARDS.
 2. ALL ELEVATIONS SHOWN ARE CITY OF WICHITA DATUM (USGS-1187.2 + CITY DATUM).
 3. THE CONTRACTOR SHALL LIMIT THE EXTENT OF TRENCH TO REMAIN OPEN OVERNIGHT AND HEREON TO LESS THAN 30 FEET.
 4. AT LEAST 48 HOURS PRIOR TO BEGINNING CONSTRUCTION, IF REQUIRED, (EXCLUDING WEEKENDS AND HOLIDAYS) THE CONTRACTOR SHALL CONTACT THE KANSAS ONE-CALL SYSTEM, A UTILITY COMPANIES TO LOCATE ANY EXISTING LINES WITHIN THE PROJECT AREA: GAS SERVICE COMPANY, K.S.B.E., THE WICHITA WATER DEPARTMENT, AIR OPTICAL CABLEVISION, AND THE TELEPHONE COMPANY.
 5. THE CONTRACTOR SHALL BE RESPONSIBLE FOR PRESERVING PROPERTY TREES. THE CONTRACTOR SHALL BE REQUIRED TO RE-ESTABLISH ANY PROPERTY TREES WHICH ARE DAMAGED OR DESTROYED BY HIS CONSTRUCTION OPERATIONS. THE CONTRACTOR SHALL RE-ESTABLISH BY A LICENSED LAND SURVEYOR OR PROFESSIONAL LANDSCAPE ARCHITECT IN ACCORDANCE WITH STATE LAWS. ALL COSTS FOR THIS WORK SHALL BE SUBSIDIZARY TO THE OTHER ITEMS OF WORK.
 6. ALL EXCESS EXCAVATED MATERIAL FROM THIS PROJECT SHALL BE WASTED AS DIRECTED OR APPROVED BY THE ENGINEER. NO EXCESS MATERIAL SHALL BE PLACED WITHIN STREET RIGHTS-OF-WAY. THE CONTRACTOR SHALL CONTACT THE DEVELOPER FOR IMPROPER PERMITS AND TO DETERMINE THE SEPARATE LOCATIONS FOR THE DISPOSITION OF WASTE MATERIAL. WASTE MATERIAL SHALL BE BLADED SMOOTH AND SLOPED TO DRAIN. THIS WORK SHALL BE SUBSIDIZARY TO OTHER BID ITEMS.
 7. CONTRACTOR SHALL PROVIDE POSITIVE DRAINAGE AWAY FROM ALL MANHOLE COVERS.
 8. PRIOR TO BEGINNING CONSTRUCTION THE CONTRACTOR SHALL EXAMINE TO DETERMINE THE EXISTING MANHOLE LOCATION AND VERTICAL LOCATION OF THE END OF THE EXISTING 8" PVC SANITARY SEWER. ANY DISCREPANCIES BETWEEN ACTUAL LOCATION AND ANY NECESSARY PLAN MODIFICATIONS MAY BE MADE.
 9. THE PROPOSED 8" PVC PIPE SHALL HAVE SOLVENT WELD JOINTS A MINIMUM OF 10' FROM THE EXISTING 8" PVC SANITARY SEWER AS NECESSARY. THE CONTRACTOR SHALL REMOVE THE EXISTING 8" PVC SANITARY SEWER AS NECESSARY. THE JOINT BETWEEN SEWER SHALL BE ENDED IN AN 18" CONCRETE DRAINER A MINIMUM OF 8" THICK AROUND THE JOINT.
 10. THE CONTRACTOR SHALL VERIFY THE DIRECTION OF THE PROPOSED 8" STUB WITH THE DEVELOPER PRIOR TO INSTALLATION.

PROFESSIONAL ENGINEERING CONSULTANTS, P.A.
 ENGINEERS
 WICHITA, KANSAS
 Designed by DLM Job No. 34-07001
 Drawn by TLS Date February, 1987

SANITARY SEWER EXTENSION TO SERVE LOT 1 DANIEL'S SECOND ADDITION TO WICHITA, SEDGWICK COUNTY, KANSAS
 MICHAEL E. LINDEBAK, P.E. - CITY ENGINEER
 CITY OF WICHITA PROJECT NO. 468-76-245-80001-000-000-107

FILED FROM THE BEST AVAILABLE COPY