

SCALE:
1" = 20' HORIZONTAL
1" = 5' VERTICAL
• = IRON

- General Notes:**
- Underground utility service lines and overhead utility pole lines are to be adjusted as necessary by others prior to construction unless the plans specifically call for their adjustment by the Contractor or unless the plans specifically identify a utility to be adjusted by its owner during construction. Existing utilities and their location, as shown on the plans, represent the best information obtainable for design. The Contractor will be required to work around existing utilities within the right-of-way which do not conflict with proposed construction.
 - Trees and shrubs in public right-of-way which are in direct conflict with proposed new construction shall be removed by the Contractor with the Engineer's approval. Trees and shrubs which are not in direct conflict with proposed new construction shall be saved and protected from damage.
 - The Contractor shall give all property owners and/or tenants of developed property abutting the construction of this project a minimum of ten (10) days advance notice prior to start of construction.
 - The Contractor shall be responsible for preserving property irons. The Contractor will be required to re-establish any property irons which are damaged or destroyed by his construction operations. Such irons shall be re-established by a licensed land surveyor in accordance with state laws.
 - Contractor shall grade the sanitary sewer alignment to the profile and elevations shown on the easement grading plan. All costs for grading shall be subsidiary to the project.
 - Traffic will not be affected by construction.
 - New manholes shall be vacuum-tested according to the supplemental specification on file in the City Engineer's Office.

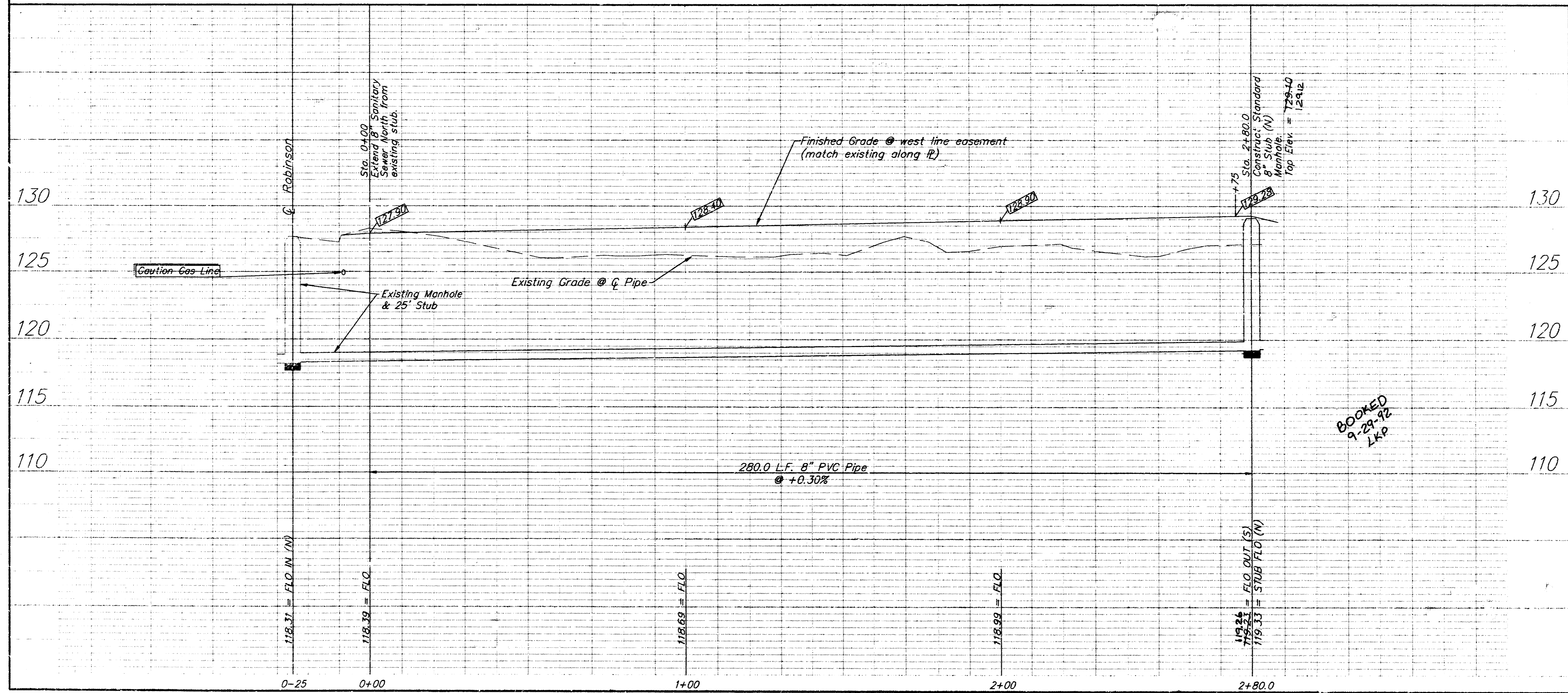
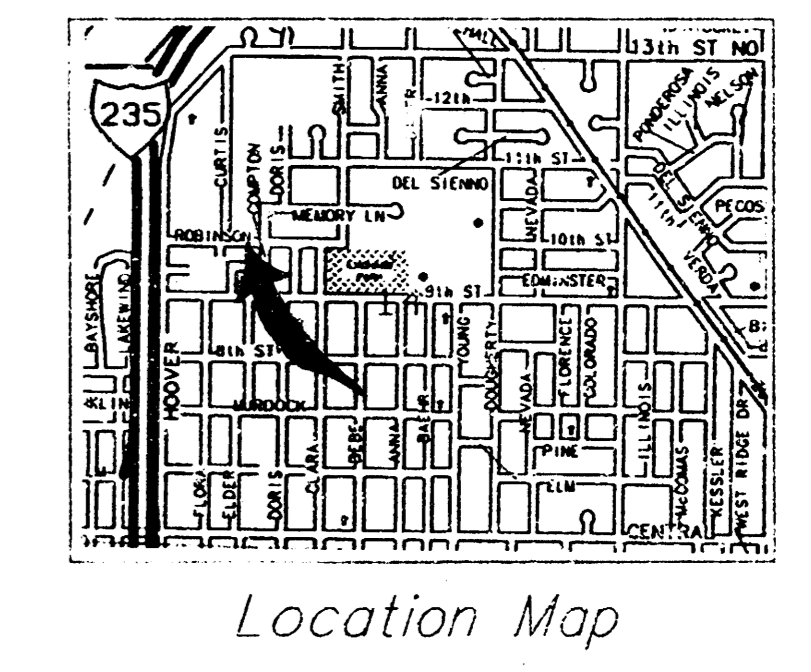

APPROVED AS NOTED
BY CITY ENGINEER OF WICHITA

Sanitary Sewers URH 4/27/92

Storm Sewers _____

Driveway Approaches _____

Water Mains _____

Paving _____

NOTE TO CONTRACTORS

Inspection and testing for this project is to be provided by a Licensed Consulting Engineering Firm under contract with the Owner/Developer. Said inspection to be in accordance with the City of Wichita standard construction engineering practices and certified by a Licensed Professional Engineer. No work shall be performed in dedicated easements or public right-of-way by the Contractor without such inspection nor shall any work be commenced without written authorization by the City Engineer.

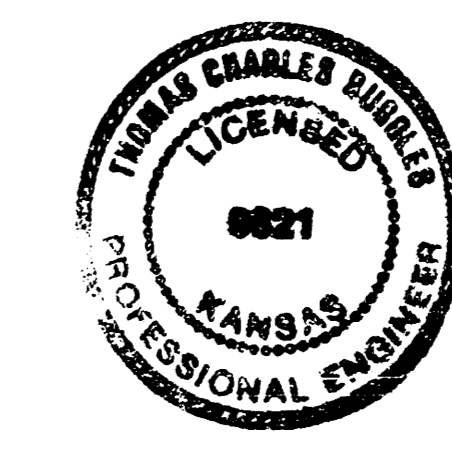

DONNA'S 3RD ADDITION
SANITARY SEWER EXTENSION
to serve lots 1 thru 4, block B

BAUGHMAN COMPANY P. A.
ENGINEERING & SURVEYING
316/262-7271 • 315 ELLIS • WICHITA, KANSAS 67211

PROJECT NUMBER
340PPS (607661)

DESIGN T.C.R./B.P.	DRAWN B.P.	UTIL. CHECKED DATE	SCALE NOTED
		4-23-92	

SHEET
1
OF
2

Revised as built 6-30-92