

DATE: _____ BY: _____
 PLAN NO. _____
 CHECKED BY: _____
 DATE: _____

DATE: _____ BY: _____
 PROFILE NO. _____
 CHECKED BY: _____
 DATE: _____

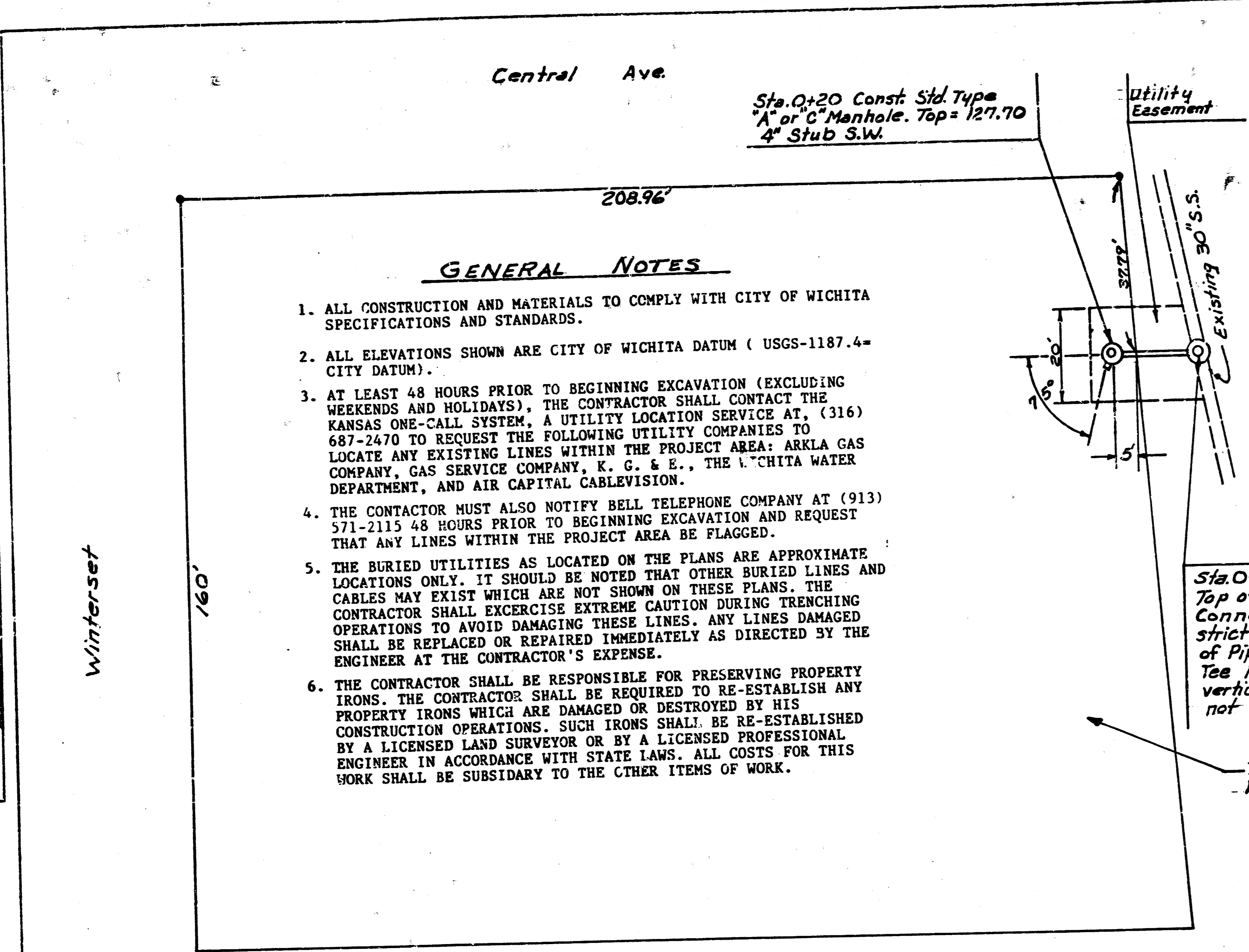

- GENERAL NOTES**
1. ALL CONSTRUCTION AND MATERIALS TO COMPLY WITH CITY OF WICHITA SPECIFICATIONS AND STANDARDS.
 2. ALL ELEVATIONS SHOWN ARE CITY OF WICHITA DATUM (USGS-1187.4- CITY DATUM).
 3. AT LEAST 48 HOURS PRIOR TO BEGINNING EXCAVATION (EXCLUDING WEEKENDS AND HOLIDAYS), THE CONTRACTOR SHALL CONTACT THE KANSAS ONE-CALL SYSTEM, A UTILITY LOCATION SERVICE AT, (316) 687-2470 TO REQUEST THE FOLLOWING UTILITY COMPANIES TO LOCATE ANY EXISTING LINES WITHIN THE PROJECT AREA: ARKLA GAS COMPANY, GAS SERVICE COMPANY, K. G. & E., THE WICHITA WATER DEPARTMENT, AND AIR CAPITAL CABLEVISION.
 4. THE CONTRACTOR MUST ALSO NOTIFY BELL TELEPHONE COMPANY AT (913) 571-2115 48 HOURS PRIOR TO BEGINNING EXCAVATION AND REQUEST THAT ANY LINES WITHIN THE PROJECT AREA BE FLAGGED.
 5. THE BURIED UTILITIES AS LOCATED ON THE PLANS ARE APPROXIMATE LOCATIONS ONLY. IT SHOULD BE NOTED THAT OTHER BURIED LINES AND CABLES MAY EXIST WHICH ARE NOT SHOWN ON THESE PLANS. THE CONTRACTOR SHALL EXERCISE EXTREME CAUTION DURING TRENCHING OPERATIONS TO AVOID DAMAGING THESE LINES. ANY LINES DAMAGED SHALL BE REPLACED OR REPAIRED IMMEDIATELY AS DIRECTED BY THE ENGINEER AT THE CONTRACTOR'S EXPENSE.
 6. THE CONTRACTOR SHALL BE RESPONSIBLE FOR PRESERVING PROPERTY IRONS. THE CONTRACTOR SHALL BE REQUIRED TO RE-ESTABLISH ANY PROPERTY IRONS WHICH ARE DAMAGED OR DESTROYED BY HIS CONSTRUCTION OPERATIONS. SUCH IRONS SHALL BE RE-ESTABLISHED BY A LICENSED LAND SURVEYOR OR BY A LICENSED PROFESSIONAL ENGINEER IN ACCORDANCE WITH STATE LAWS. ALL COSTS FOR THIS WORK SHALL BE SUBSIDIARY TO THE OTHER ITEMS OF WORK.

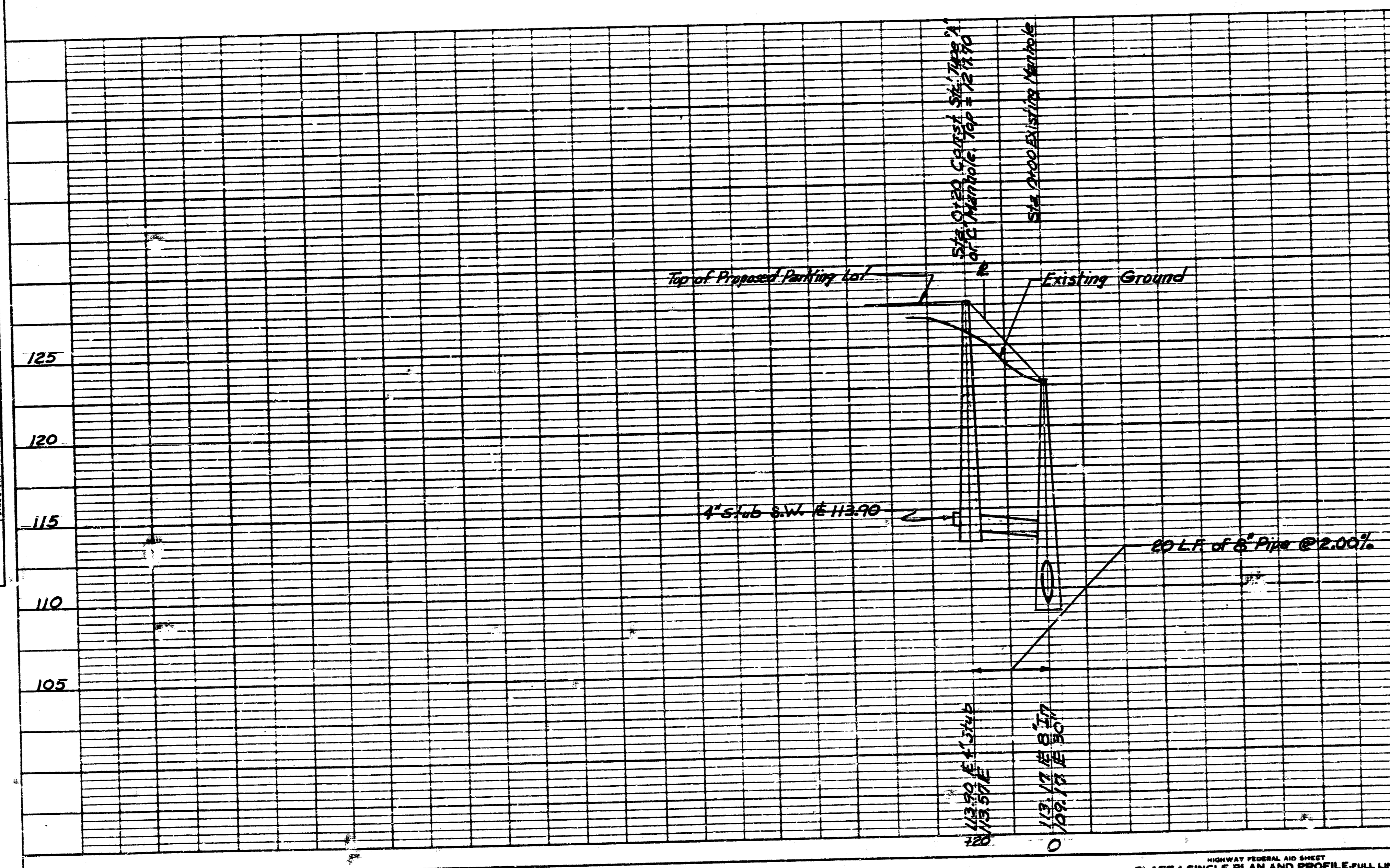
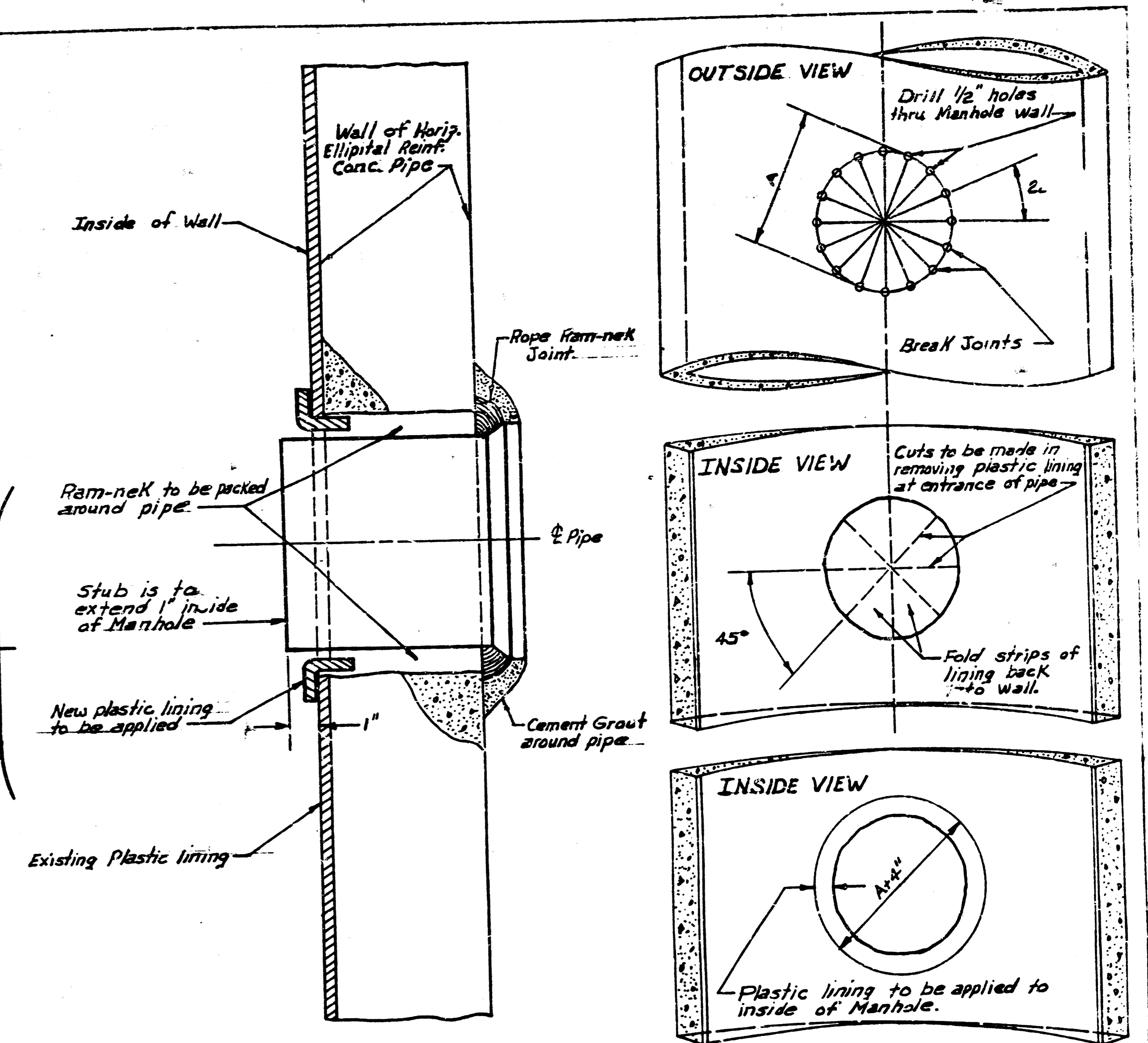
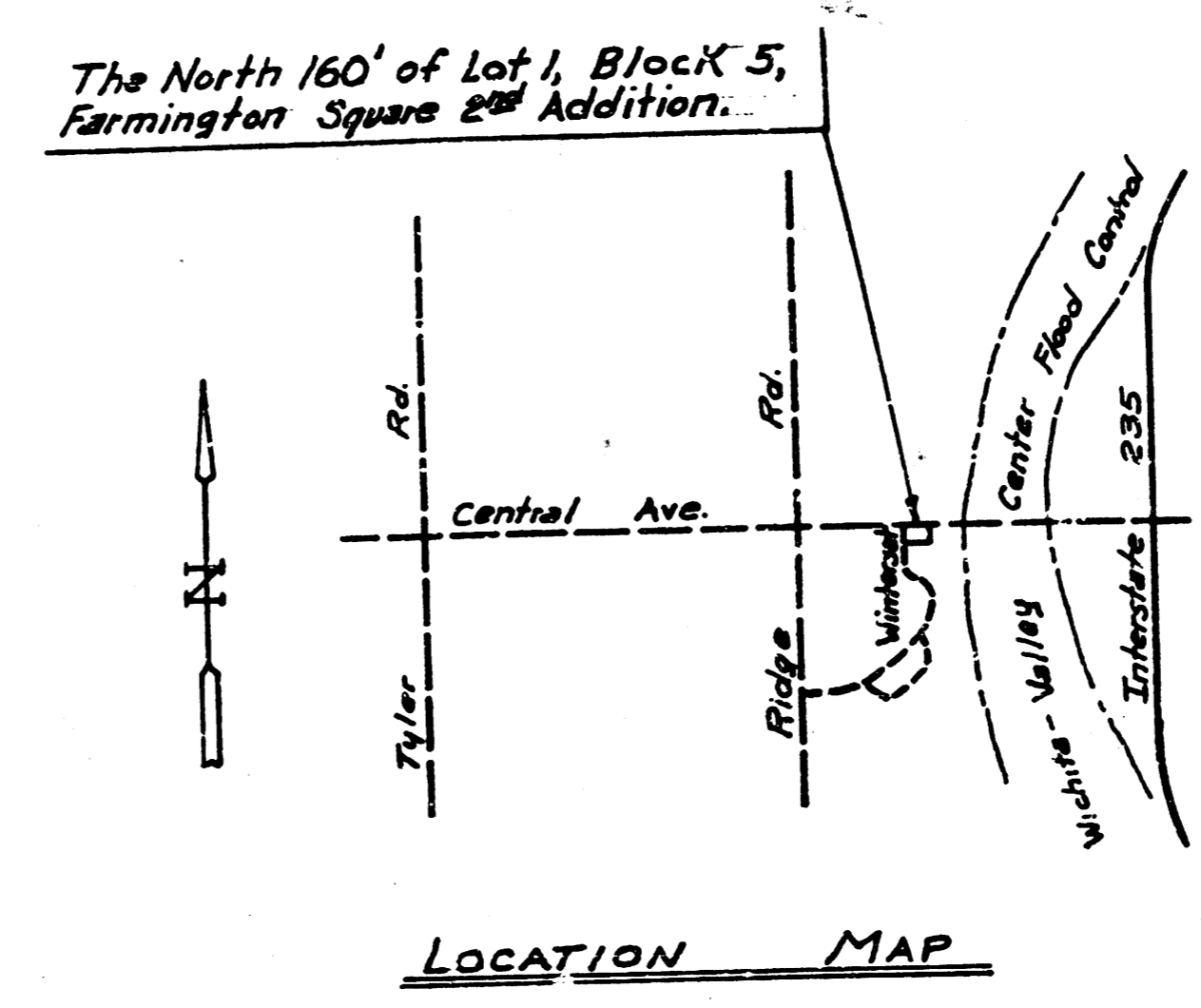

AS NOTED BY CITY ENGINEER OF WICHITA

Sanitary Sewers: 026 9/23/95

Storm Sewers: _____

Driveway Approaches: _____

Water Mains: _____

Paving: _____

NOTE TO CONTRACTOR

This project will be constructed under the supervision of the CITY ENGINEER and conforming to the SPECIFICATIONS of the CITY OF WICHITA. THE CONTRACTOR will pay the City of Wichita for the cost of plan review, inspection and testing per contract.



HO-J ENGINEERING

1542 SOUTH ST. FRANCIS

WICHITA, KANSAS 67211

264-0341

SEPT 1995

PRIVATE SANITARY SEWER TO SERVE N. 160' OF LOT 1, BLOCK 5, FARMINGTON SQUARE 2ND ADD.

PROJECT NO. 468-76-245-00001-000-000-037

CITY OF WICHITA, KANSAS

FILMED FROM THE BEST AVAILABLE COPY.....

18 8 5 10