

PLAN  
 SURVIVED  
 NOTE BOOK  
 NO. 10

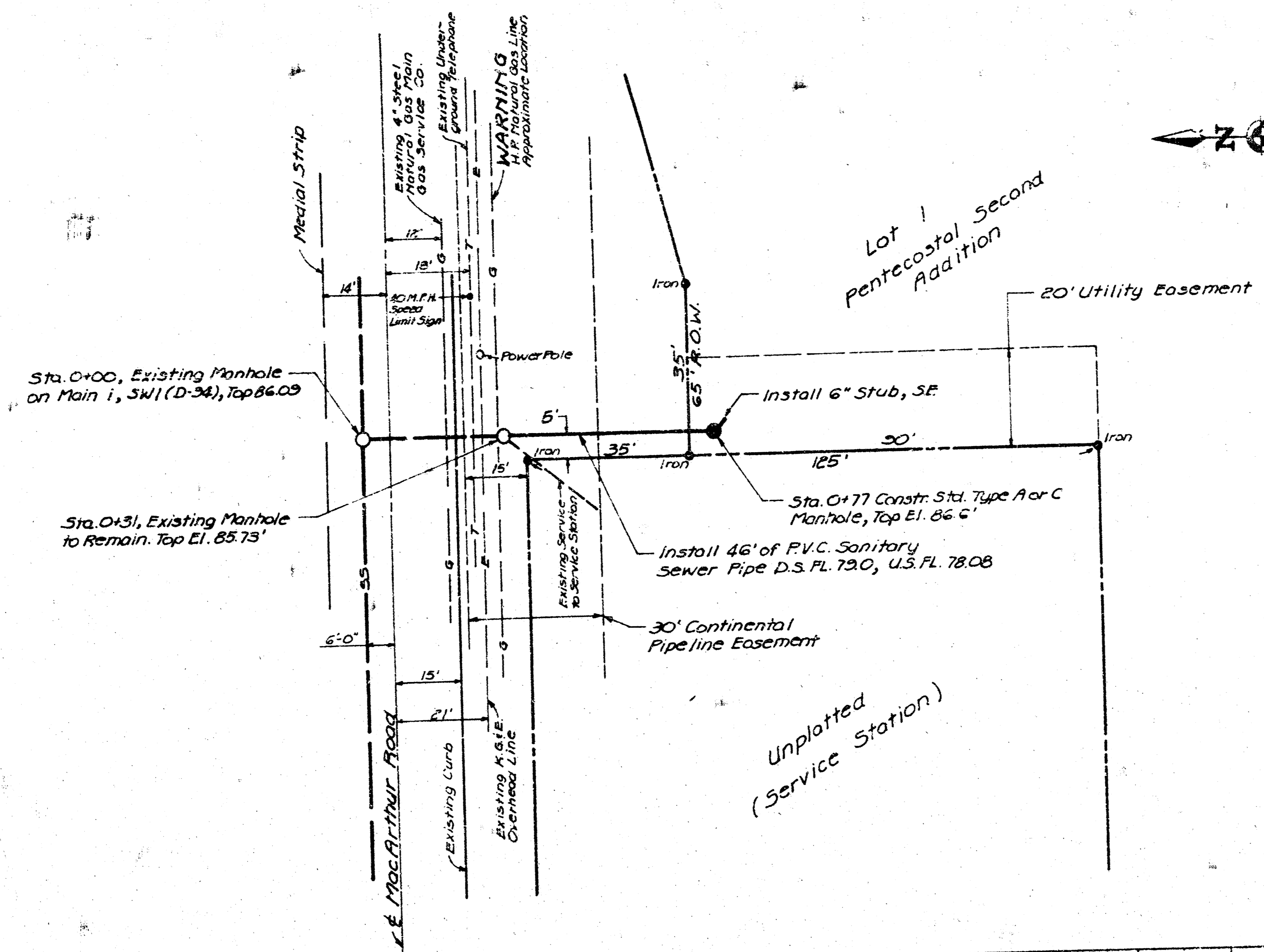

Scale: 1" = 20' Horizontal  
 1" = 5' Vertical

- NOTES:
- 1) B.M. = N.E. Corner of Concrete Base for Signal Light at the Southwest Corner of Hydraulic and MacArthur Road. Elev. 86.91 (City Datum) Add 1187.4 for M.S.L.
  - 2) All construction as per City of Wichita specifications.
  - 3) Original Topographical Survey by Boughman P.A. Dated September 1962.
  - 4) Contact Continental Pipeline Company for Location and Depth of the Pipeline Before Commencing Construction. Their Telephone No. is (316) 681-2081

**NOTE TO CONTRACTOR**  
 This project will be constructed under the supervision of the CITY ENGINEER and conforming to the SPECIFICATIONS of the CITY OF WICHITA. The CONTRACTOR will prepare the City of Wichita for all costs of inspection.

THE CONTRACTOR SHALL BE RESPONSIBLE FOR PRESERVING PROPERTY IRONS. THE CONTRACTOR SHALL BE REQUIRED TO RE-ESTABLISH ANY PROPERTY IRONS WHICH ARE DAMAGED OR DESTROYED BY HIS CONSTRUCTION OPERATIONS. SUCH IRONS SHALL BE RE-ESTABLISHED BY A LICENSED LAND SURVEYOR OR A LICENSED PROFESSIONAL ENGINEER IN ACCORDANCE WITH STATE LAWS.

APPROVED AS NOTED  
 By CITY ENGINEER OF WICHITA  
 Sanitary Sewers \_\_\_\_\_  
 Storm Sewers \_\_\_\_\_  
 Driveway Approaches \_\_\_\_\_



PROFILE  
 NOTE BOOK  
 NO. 10

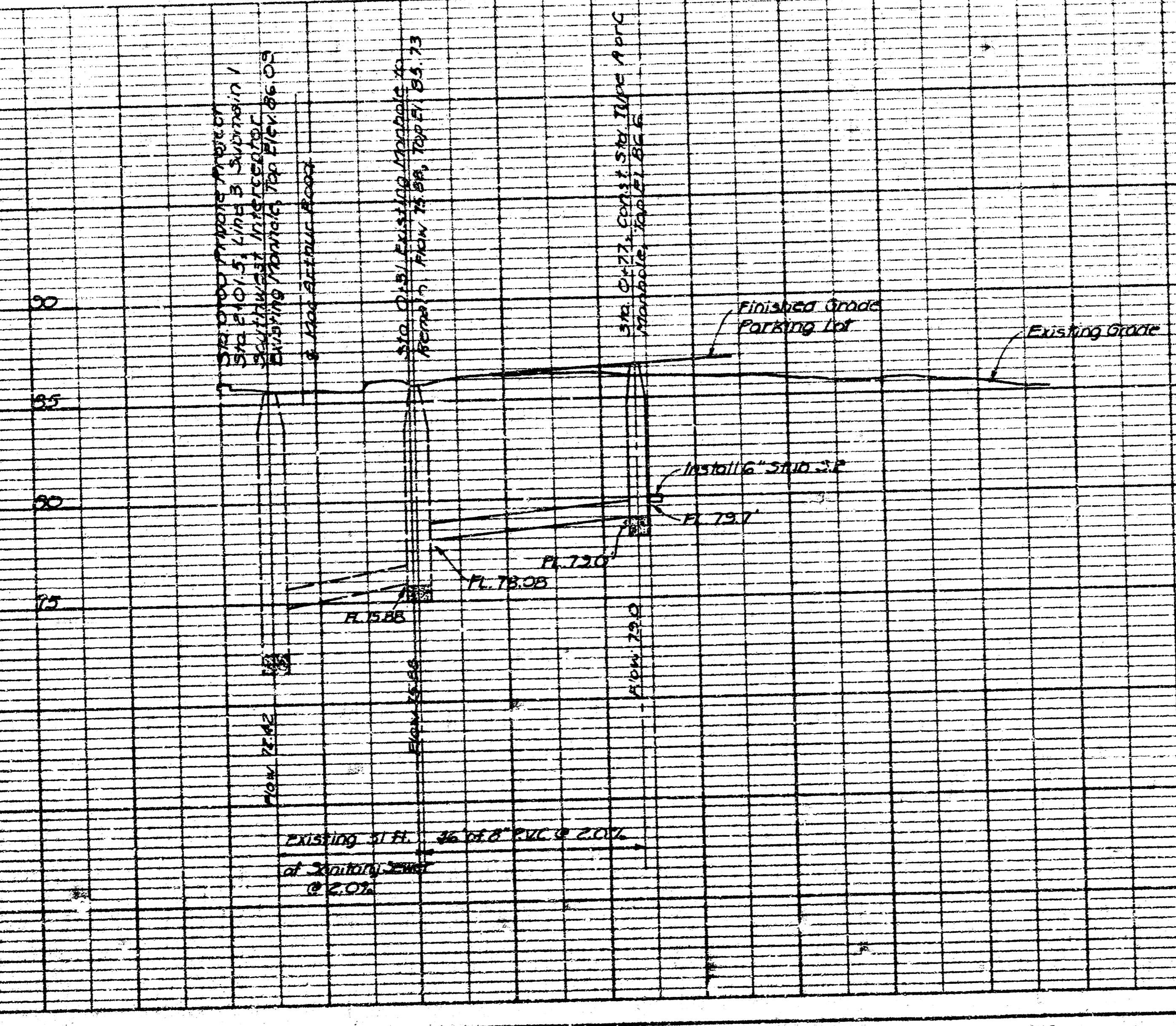

PROJECT NO. 83-5  
**PRIVATE SANITARY SEWER EXTENSION  
 FOR FIRST UNITED PENTECOSTAL CHURCH**  
 SOUTH OF MACARTHUR ROAD & HYDRAULIC AVE  
 CITY OF WICHITA 686-76-245 80040-000-000-000

10 5 5 14